

**Water Right Application Map
Dameon & Amber Barrows
T.26S. R.4W.**

NE 1/4 Section 16

Scale 1" = 500'

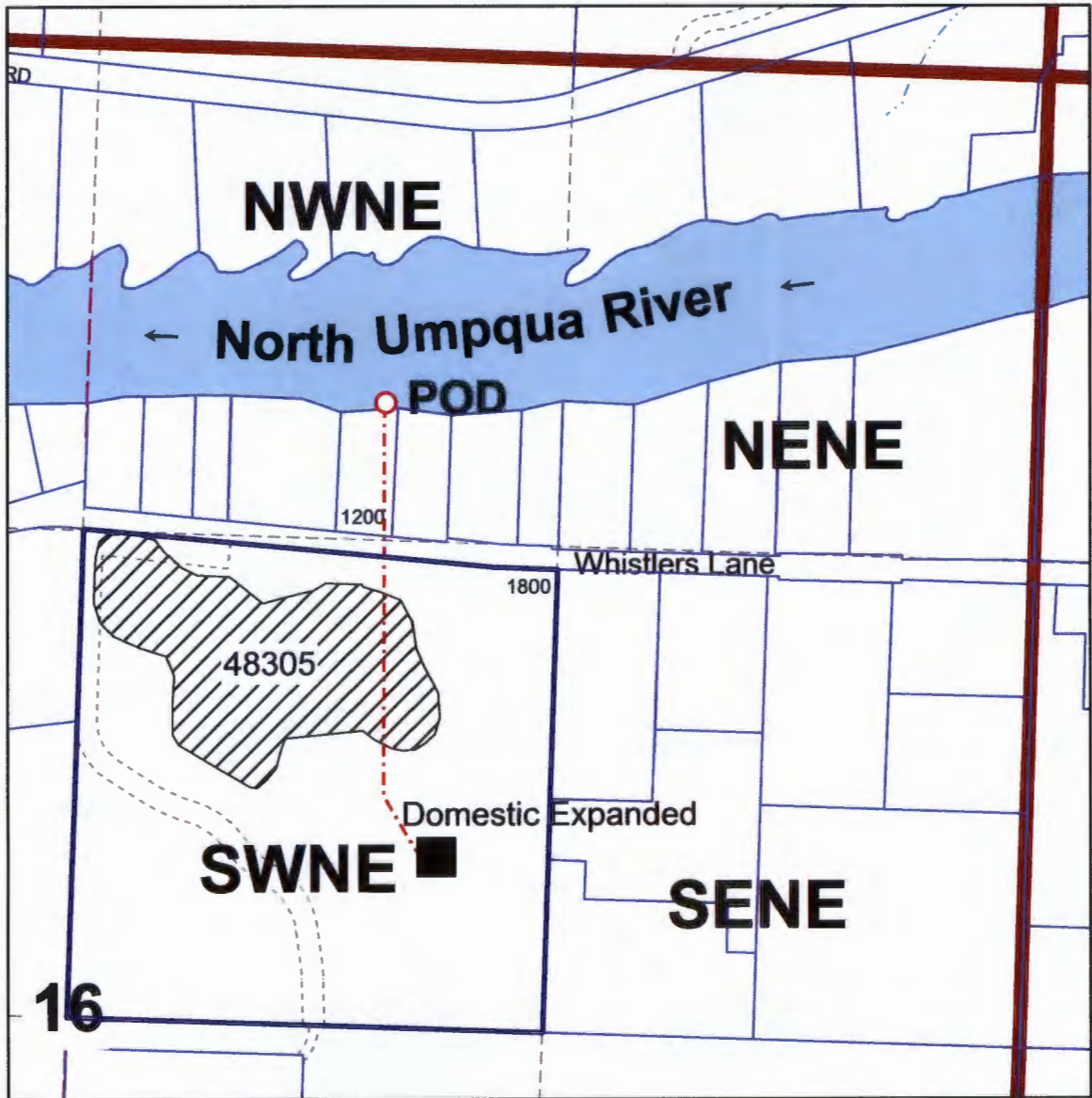

**Point of diversion is 1790 ft. north and 1825 ft. west
from the East Quarter corner of Section 16**

RECEIVED BY OWRD

AUG 17 2015

SALEM, OR

S-88119

EXHIBIT "C"

REGISTERED
PROFESSIONAL
LAND SURVEYOR

Kristian O. Degroot

OREGON
JULY 17, 1981
KRISTIAN O. DEGROOT
1941

RENEWAL DATE: 12-31-2013

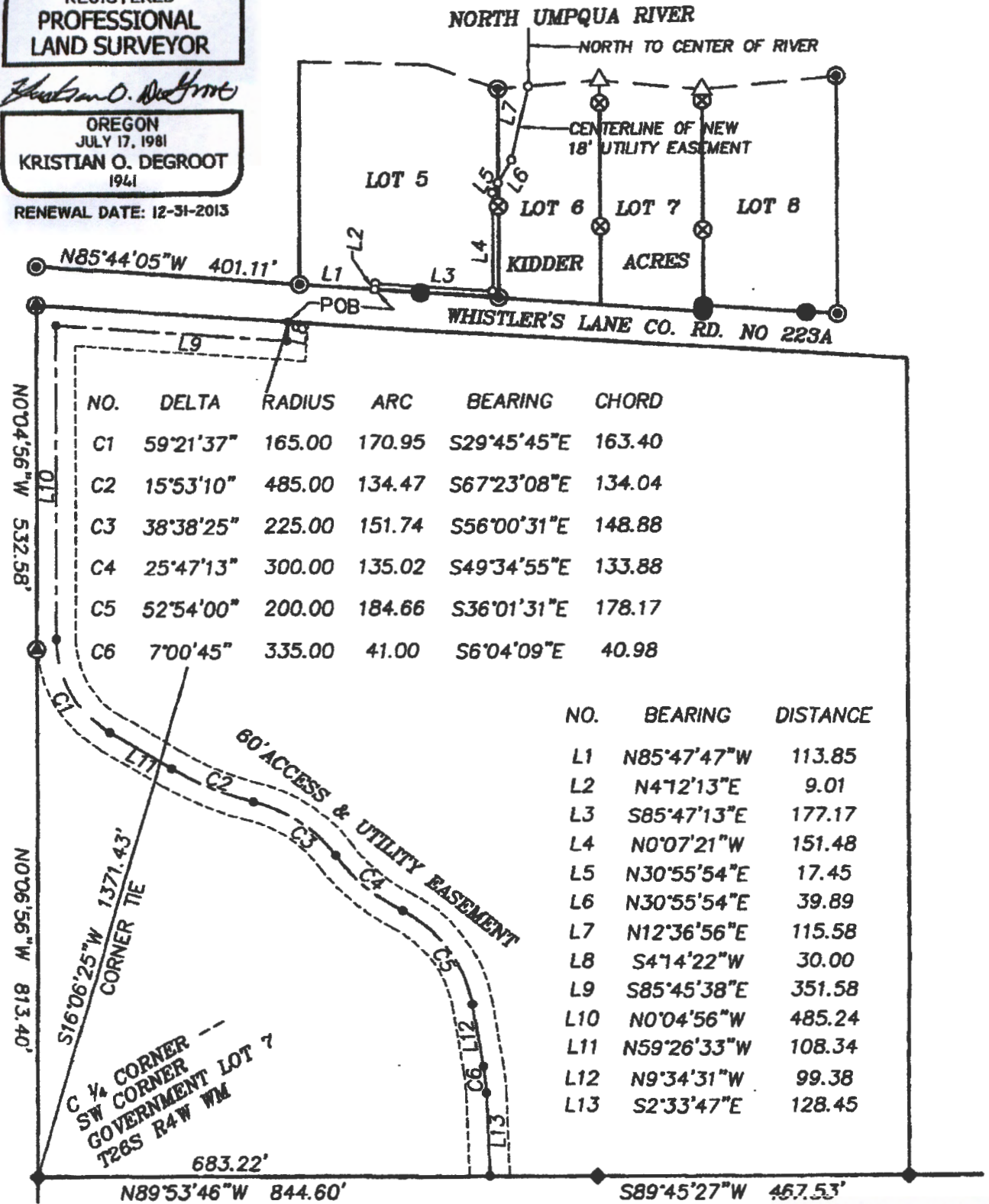

RECEIVED BY OWRD

AUG 17 2015

SALEM OR

S-881R

b188-5

RECEIVED BY OWRD

AUG 17 2015

EXHIBIT C

SALEM, OR



APPROXIMATE CENTER NORTH UMPQUA RIVER
 S89°13'51"W 152.82' S88°02'21"W 153.67' S86°06'53"W 200.30'

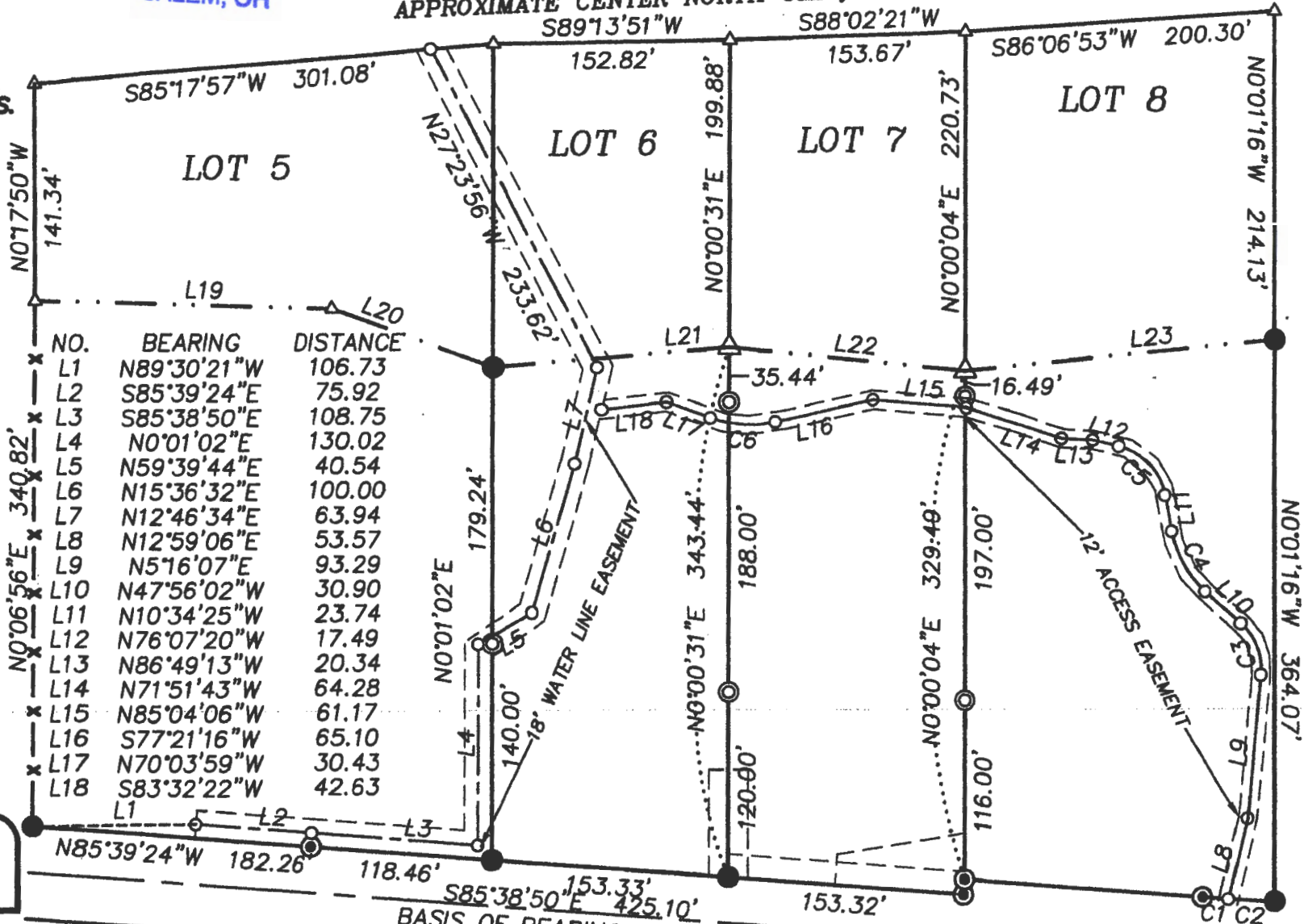

NO.	DELTA	RADIUS	ARC	BEARING	CHORD
C1	0°31'19"	1869.86	17.03	S86°04'25"E	17.03
C2	0°53'58"	1869.86	29.35	S86°47'04"E	29.35
C3	53°12'09"	40.00	37.14	N21°19'57"W	35.82
C4	37°21'36"	70.00	45.64	N29°15'13"W	44.84
C5	65°32'54"	40.00	45.76	N43°20'52"W	43.31
C6	32°34'45"	75.00	42.65	N86°21'21"W	42.07

NO.	BEARING	DISTANCE
L1	N89°30'21"W	106.73
L2	S85°39'24"E	75.92
L3	S85°38'50"E	108.75
L4	N0°01'02"E	130.02
L5	N59°39'44"E	40.54
L6	N15°36'32"E	100.00
L7	N12°46'34"E	63.94
L8	N12°59'06"E	53.57
L9	N5°16'07"E	93.29
L10	N47°56'02"W	30.90
L11	N10°34'25"W	23.74
L12	N76°07'20"W	17.49
L13	N86°49'13"W	20.34
L14	N71°51'43"W	64.28
L15	N85°04'06"W	61.17
L16	S77°21'16"W	65.10
L17	N70°03'59"W	30.43
L18	S83°32'22"W	42.63

REGISTERED
 PROFESSIONAL
 LAND SURVEYOR

Kristian O. Degroot

OREGON
 JULY 17, 1981
 KRISTIAN O. DEGROOT
 1941

WHISTLER'S LANE COUNTY ROAD NO. 223A

EXHIBIT