

GROUND WATER APPLICATION IN THE NAME OF WILLIAM AND LINDA WILSON T4N, R29E, SEC 6, W.M., UMATILLA COUNTY

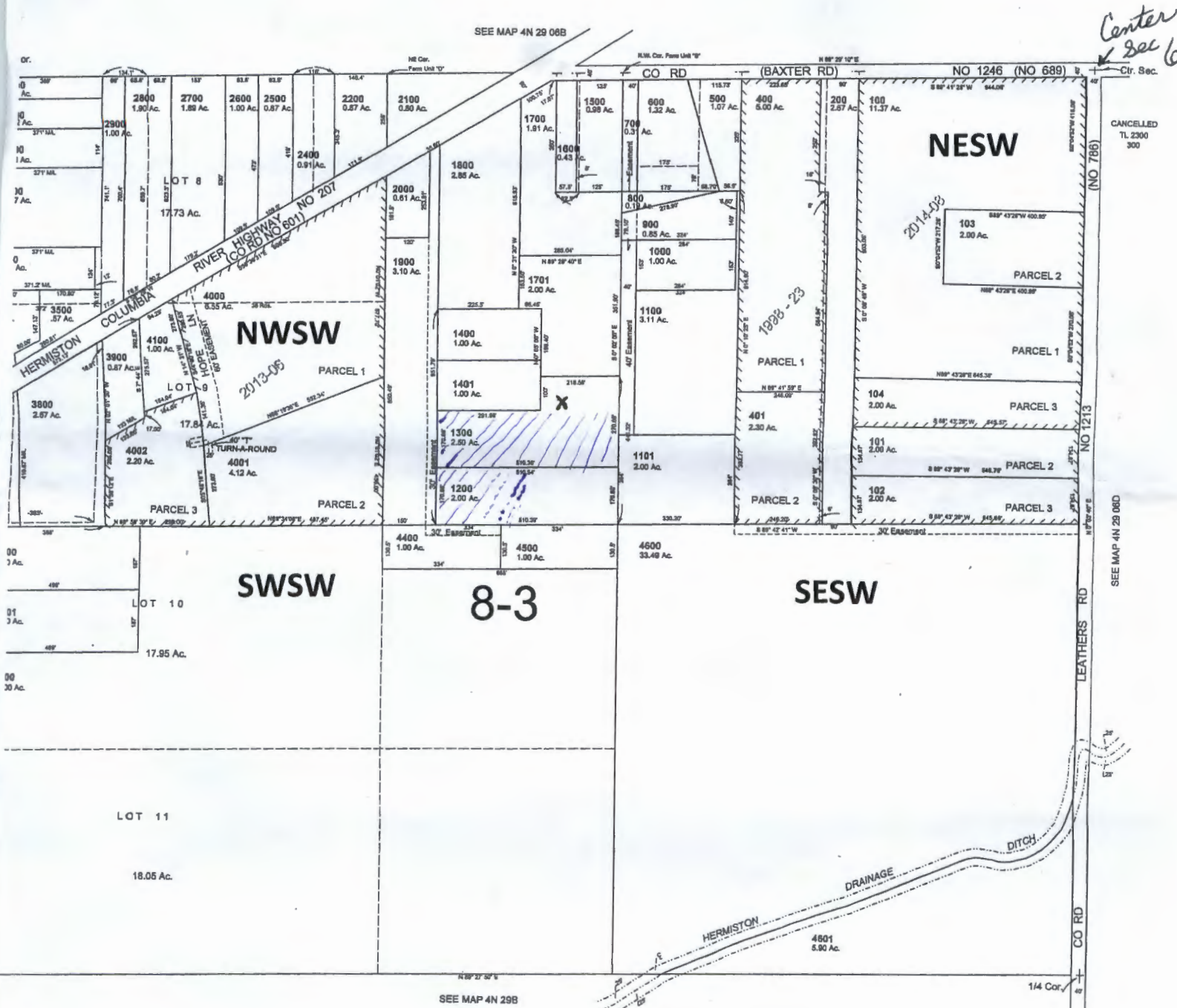

LEGEND

PRIMARY IRRIGATION
3.25 ac NWSW Sec 6

AREA OF PROPOSED IRRIGATION UNDER THIS APPLICATION

SCALE 1" = 400'

LOCATION OF WELL

WELL #1 (EXISTING) NW ¼ SW ¼, Section 6, 980' feet South and 1370' feet West from the Center of Section 6, T4N, R29E (W.M.)

X = well #1

RECEIVED BY OWRD

AUG 21 2015

SALEM, OR



SCALE 1" = 400'