



WORK COPY

SECTION 14 T.14S. R.6W. W.M.  
BENTON COUNTY

0 200 400 600 Feet

14614

1" = 800 FT

REV: 03-07-2014

CANCELLED:  
300  
900  
1000 THRU 1207

SEE MAP  
14611

SEE MAP  
14612

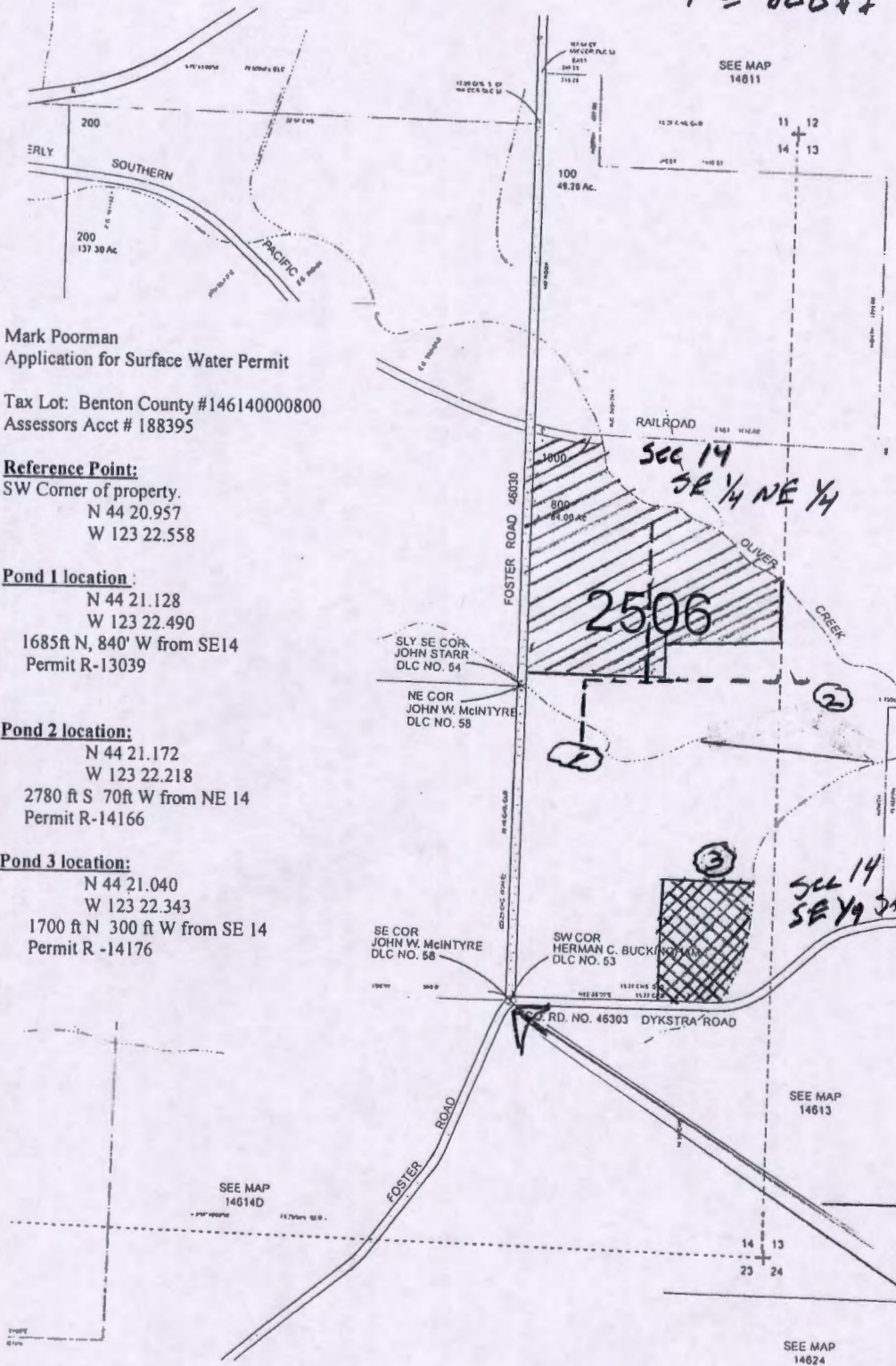

Mark Poorman  
Application for Surface Water Permit

Tax Lot: Benton County #146140000800  
Assessors Acct # 188395

**Reference Point:**  
SW Corner of property.  
N 44 20.957  
W 123 22.558

**Pond 1 location:**  
N 44 21.128  
W 123 22.490  
1685ft N, 840' W from SE14  
Permit R-13039

**Pond 2 location:**  
N 44 21.172  
W 123 22.218  
2780 ft S 70ft W from NE 14  
Permit R-14166

**Pond 3 location:**  
N 44 21.040  
W 123 22.343  
1700 ft N 300 ft W from SE 14  
Permit R -14176

22 ACRES  
AREA TO BE  
DRIP IRRIGATE

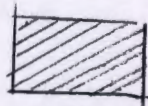

RESERVOIR  
LOCATIONS



BURIED IRRIGATION  
PIPELINE

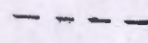

4.1 ACRES  
AREA TO BE  
SPRINKLER  
IRRIGATED

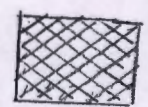

REFERENCE  
POINT

RECEIVED BY OWRD

AUG 27 2015

SALEM, OR

5-8812