

RECEIVED  
 OCT 16 1992  
 DEPT. OF REVENUE & GENERAL SERVICES  
 HARRISBURG, PENNSYLVANIA

Application No. 81664  
 Permit No.

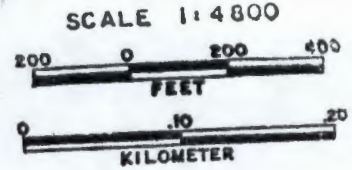

See Map 3N 10 330

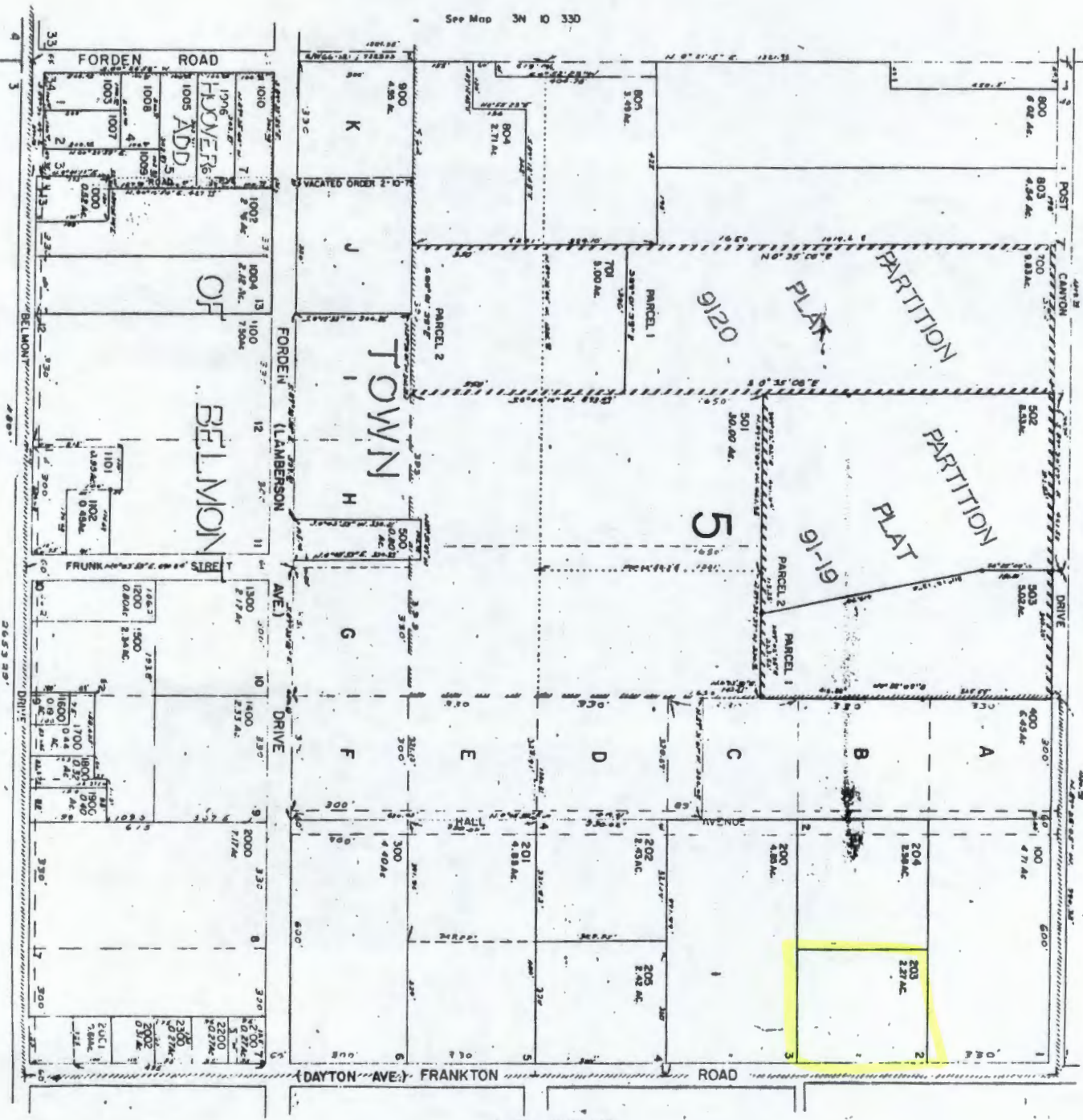

See Map 3N 10 340

201/4 DEC. 07 12N NIVE 9111  
 HOOD RIVER COUNTY  
 1-200

See Map 3N 10 348

Cancelled No's.  
 1001  
 600  
 801  
 1501  
 1502  
 2400

3N 10 34C

See Map 2N 10 3

2553 29'

RECEIVED

OCT -1 1996

WATER RESOURCES DEPT.  
SALEM, OREGON

Application No. 81664  
Permit No.

# SITE PLAN

DRAWN IN BLACK INK

\*IF NEED BE, A LARGER SHEET OF PAPER MAY BE USED FOR YOUR SITE PLAN

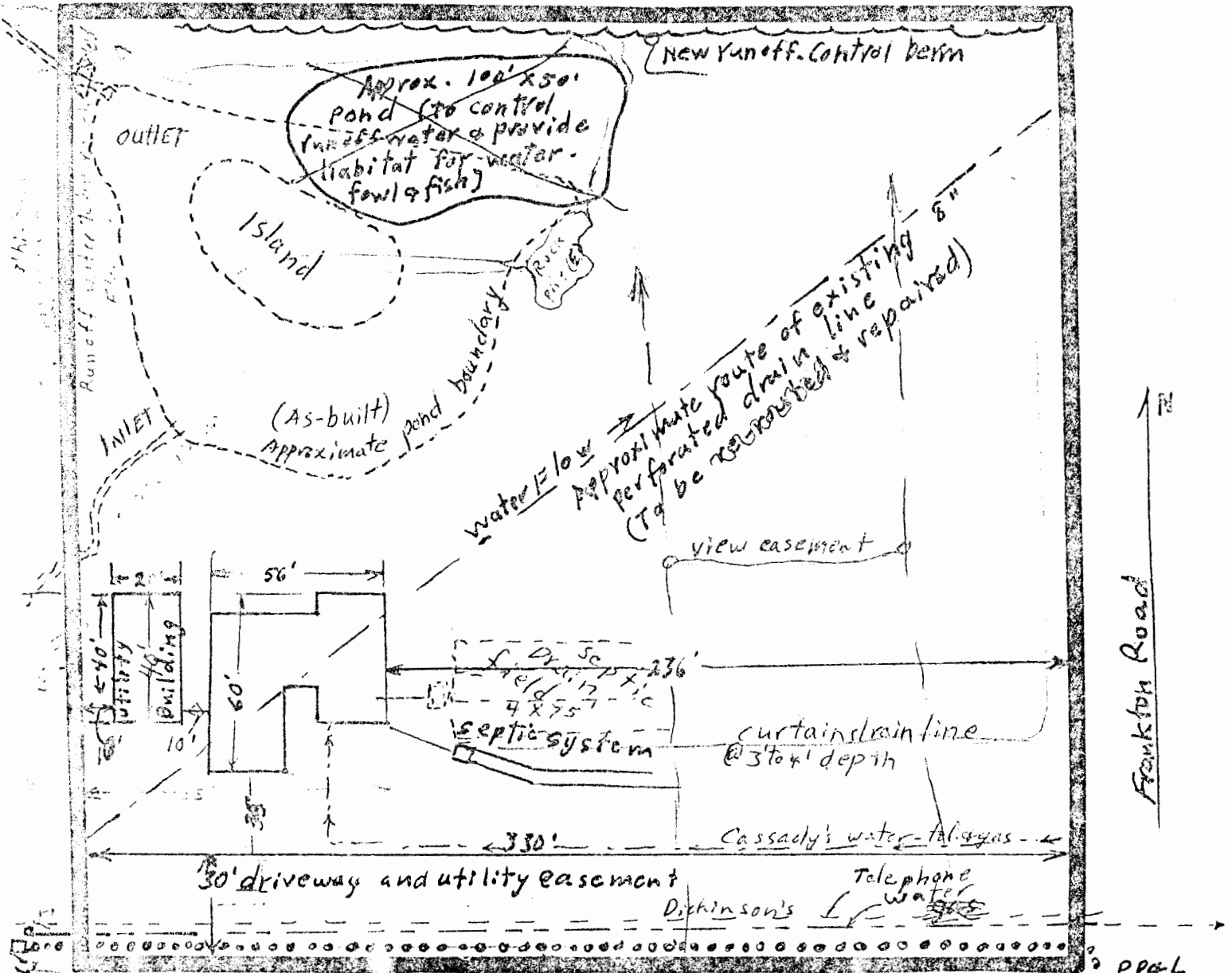

### INDICATE ON SKETCH:

1" = 50' (+ or -)

1. North Arrow
2. Scale (must be 1" = 200' or better; however for schools, churches and similar uses, 1"=50' is required)
3. Building size & location
4. Domestic water supply within 100'.
5. Bodies of water within 200'
6. Adjacent Road (include names) including access roads.
7. Sewage disposal area.
8. Show parking & circulation as applicable.
9. Existing or proposed fences and vegetative
10. Existing or proposed fences and vegetative
11. Existing or proposed fences and vegetative

Transferred  
Telephone  
& T.V. cable

P&L  
power  
line  
pole

