

**Water Right Application**  
**Nick and Lesley Laurance**  
**NE1/4 Sec.28 T.28S. R.6W. W.M.**  
**Douglas County**  
**Scale 1" = 500'**

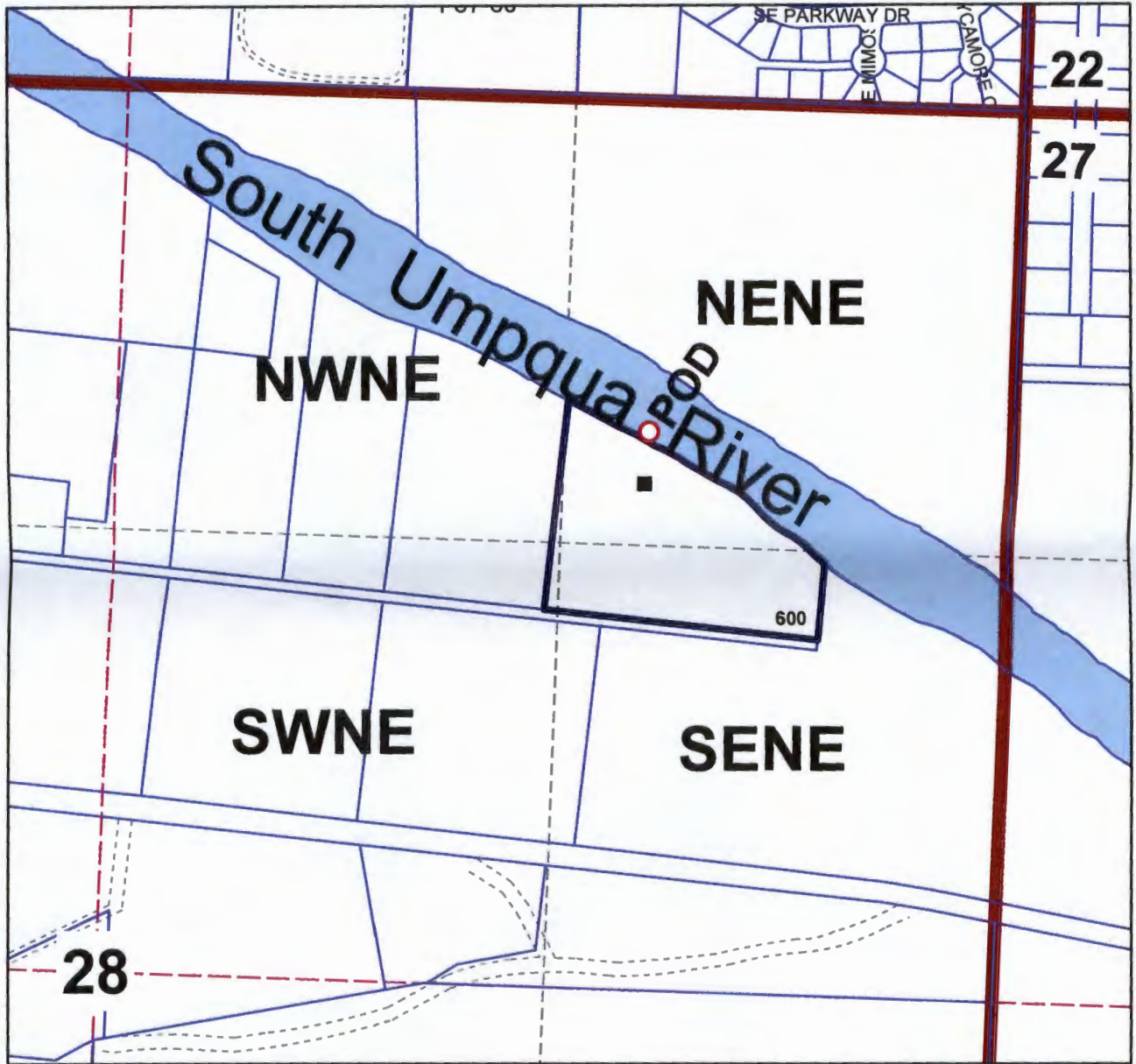

**Point of diversion is 1000 ft. South and 1080 ft. West  
from the Northeast Corner of Section 28**

RECEIVED BY OWRD RECEIVED BY OWRD

SEP 02 2015

AUG 13 2015

SALEM, OR

SALEM, OR

**Water Right Application**  
**Nick and Lesley Laurance**  
**NE1/4 Sec.28 T.28S. R.6W. W.M.**  
**Douglas County**  
**Scale 1" = 500'**

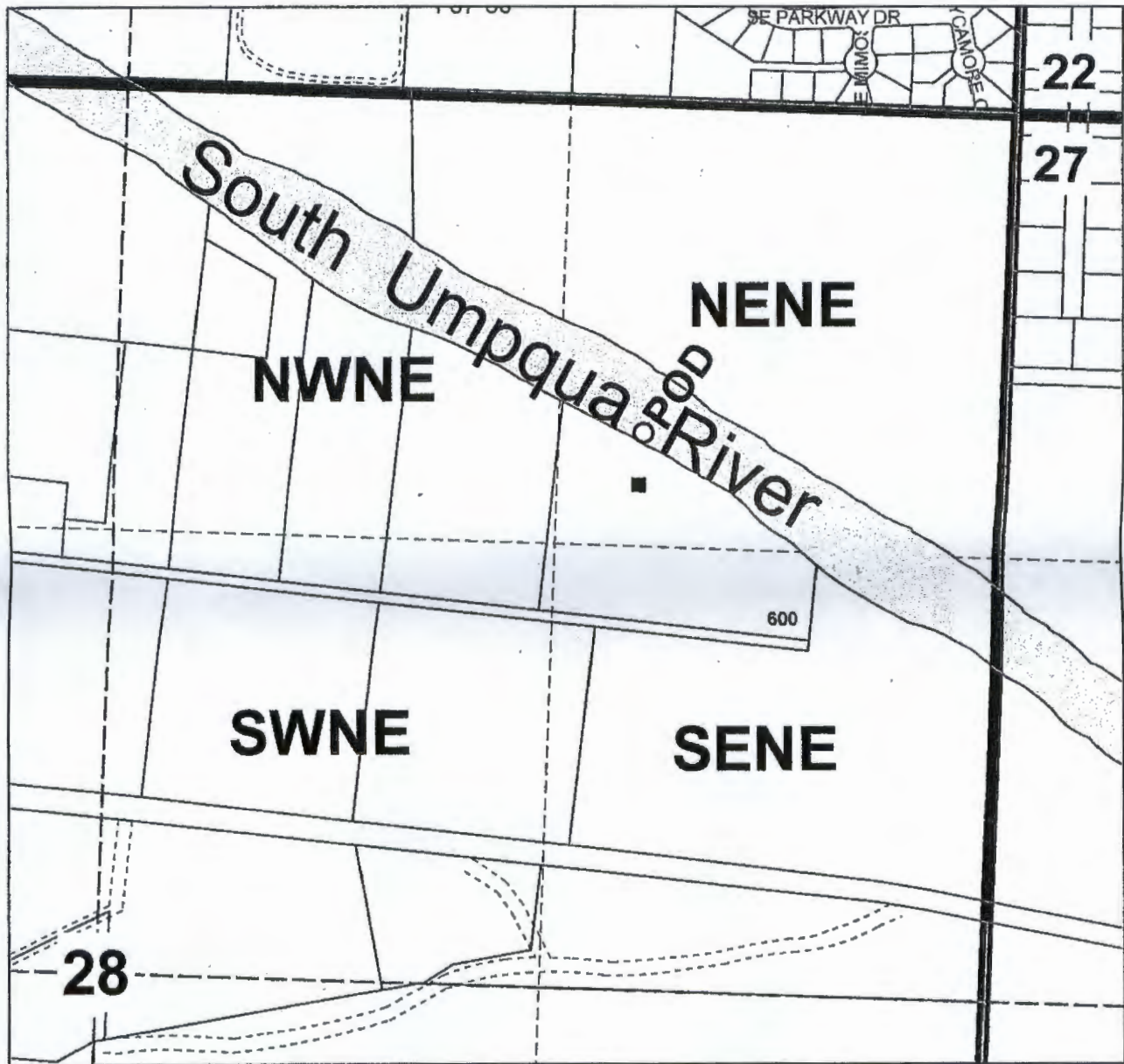

**Point of diversion is 1000 ft. South and 1080 ft. West  
from the Northeast Corner of Section 28**

RECEIVED BY OWRD

**RECEIVED**

SEP 02 2015

AUG 24 2015

SALEM, OR

WATER RESOURCES DEPT  
SALEM, OREGON