

Water Right Permit Application Map
Joseph Russi
T.25S. R.7W.
NW 1/4 Section 15
Douglas County
1" = 500'

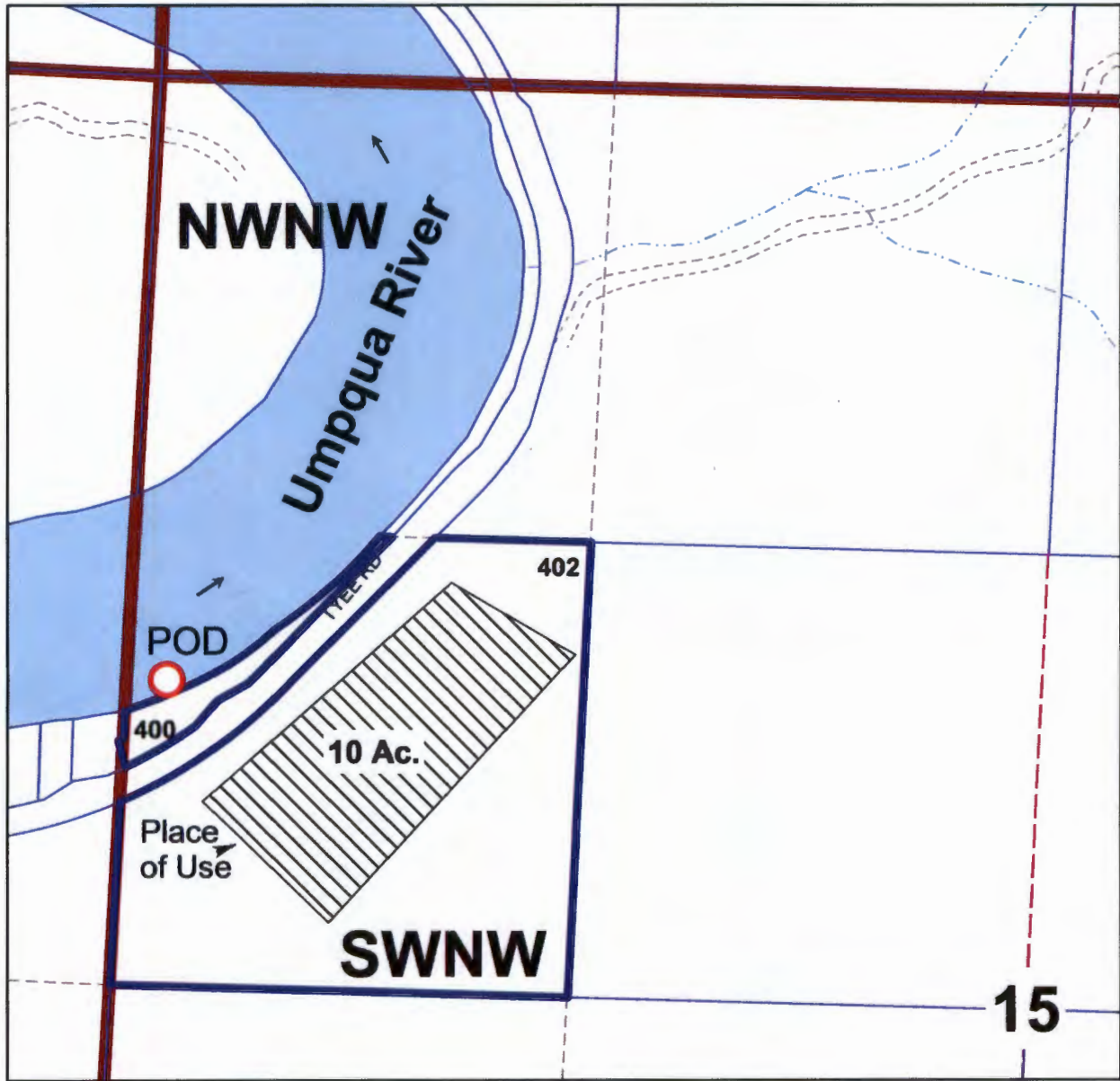

**Point of Diversion is 1750 ft. South and 100 ft. East
from the Northwest Corner of Section 15.**

RECEIVED BY OWRD

AUG 31 2015

SALEM, OR

S-98027

THIS MAP WAS PREPARED FOR ASSESSMENT PURPOSE ONLY.

SEC.15 T.25S. R.7W. W.M.
DOUGLAS COUNTY
1" = 400'

REVISED ON
1-25-06

25 7 15

SEE MAP 25 7 10

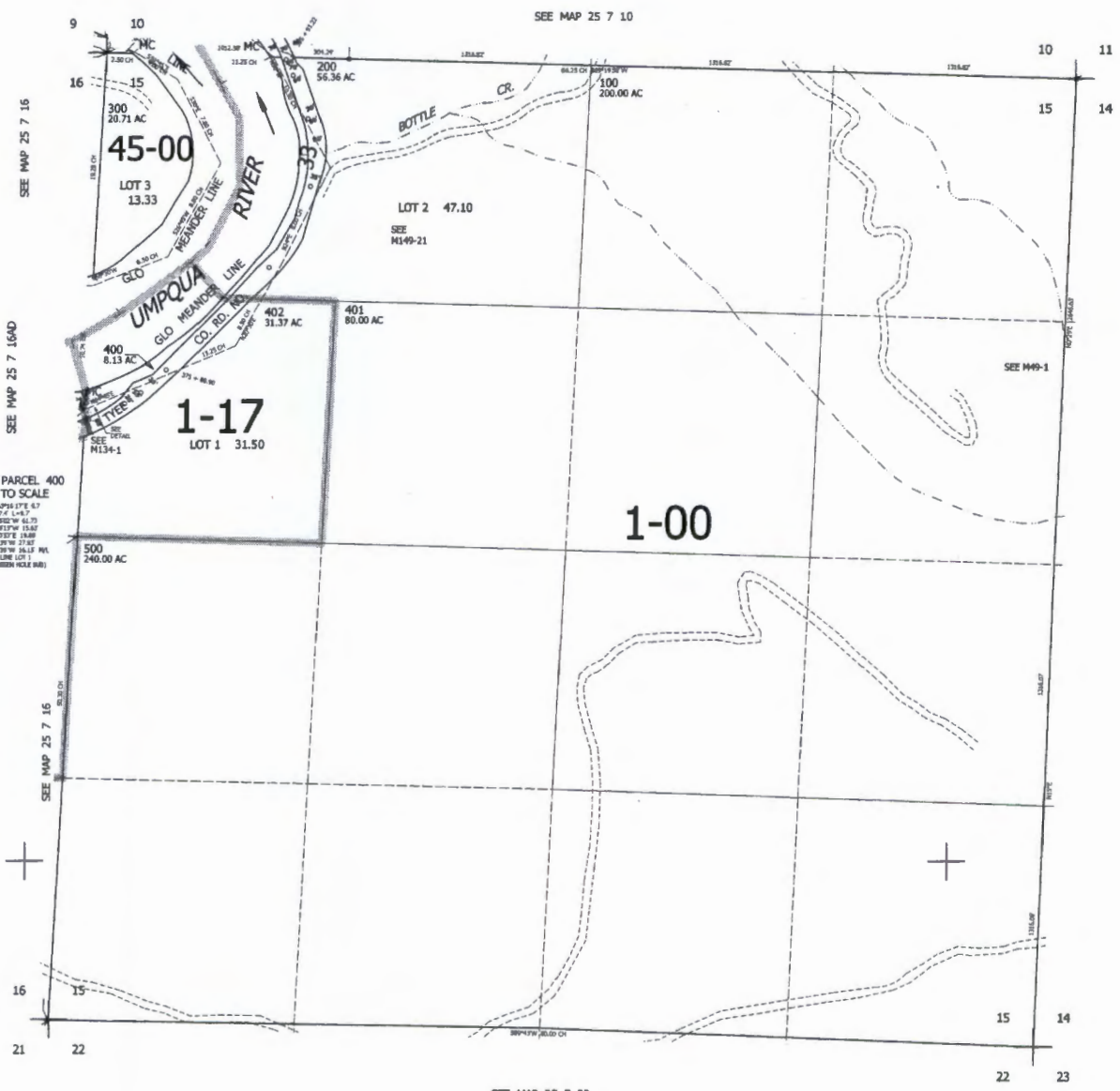

CANCELLED NOS
403

SEE MAP 25 7 14

643,000

SEE MAP 25 7 22

4,122,000

25 7 15

RECEIVED BY OWRD

AUG 31 2015

SALEM, OR

S-88127

Water Right Permit Application Map

Joseph Russi

T.25S. R.7W.

NW 1/4 Section 15

Douglas County

1" = 500'

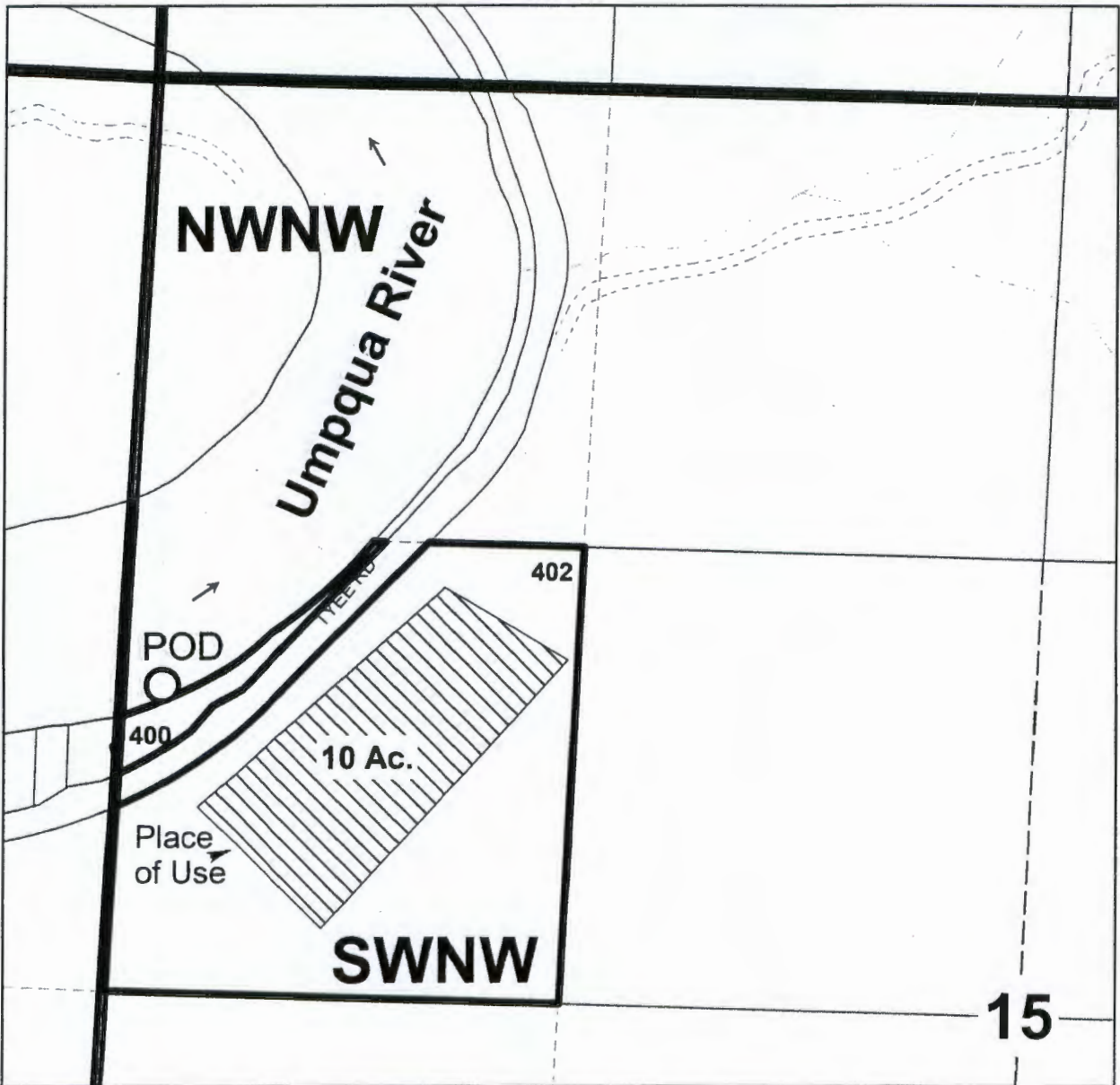

Point of Diversion is 1750 ft. South and 100 ft. East from the Northwest Corner of Section 15.

RECEIVED BY OWRD

AUG 31 2015

SALEM, OR

5-88127