

# T.3S. R.2E. Section 27, W.M.

Certified Water Rights Examiner  
85503  
*Doc Hat*  
DOANN M. HAMILTON  
May 10, 2012

RENEWS June 30 2017

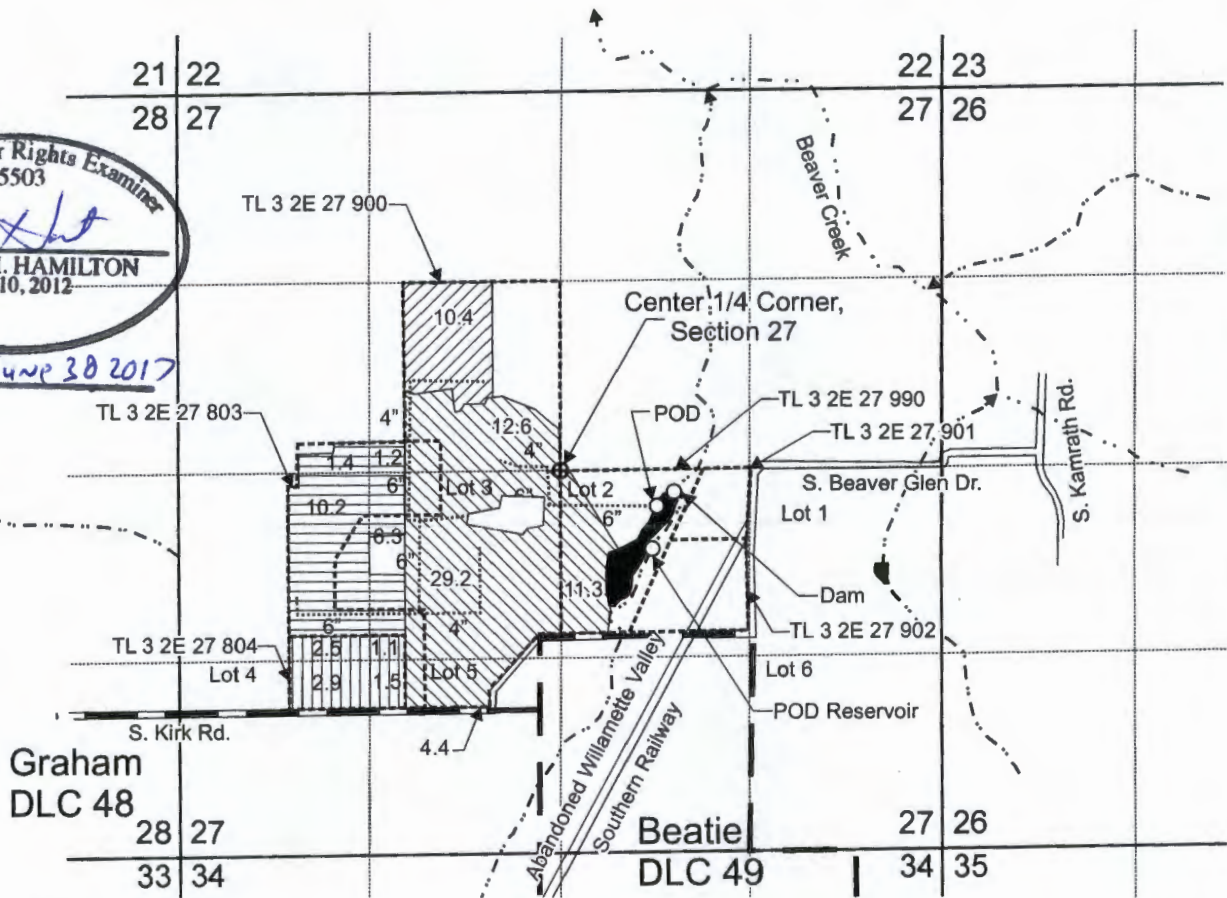

Dam is located 130 feet south and 780 feet east from Center 1/4 corner, Section 27.

POD of reservoir, Application R-87513, Permit R-14994, is located 530 feet south and 630 feet east from Center 1/4 corner, Section 27.

POD is located 240 feet south and 665 feet east from Center 1/4 corner, Section 27.

 Area (10.4 Acres) to be supplementally irrigated, 23.2 AF (primary irrigation under Certificate 27941).

 Area (57.4 Acres) to be supplementally irrigated 16.0 AF (primary irrigation under Certificate 20351 and supplementally irrigated by Certificate 27941, 7.2 AF).

 Area (19.1 Acres) to be supplementally irrigated 23.2 AF (primary irrigation under Certificate 47384).

 Area (8.0 Acres) to be supplementally irrigated 23.2 AF (primary irrigation under Certificate 55068).

----- Tax lot boundary

..... Irrigation mainline

— . Donation Land Claim boundary

Scale: 1" = 1,320'



This map was prepared for the purpose of identifying the location of a water right only and is not intended to provide legal dimensions or location of property ownership lines.



Surface Water Permit  
Application Map

**RECEIVED**

Pacific Hydro-Geology Inc.

John Childs  
T.3S. R.2E. Section 27, W.M.

SEP 09 2015

08/2015

WATER RESOURCES DEPT  
SALEM, OREGON

ChildsSWAppMap.cdr

S-88130