

Application # 5-83457 Transfer # _____
Date Received 4/2/2013
CWRE Name Tyler Parsons Claim Logged yes
File Marked yes
Oversized Map # 899
Reviewed 2.0-

Map Review:

- Map on polyester film (OAR 690-014-0170(1) & 310-0050(1)(b))
- Application & permit #; or transfer # (OAR 690-014-0100(1))
- Disclaimer (OAR 690-014-0170(5))
- North arrow (OAR 690-310-0050(2)(c))
- CWRE stamp and signature (OAR 690-014 & 310-0050)
- Appropriate scale (1" = 1320', 1" = 400', or the original full-size scale of the county assessor map) (014 & 310)
- Township, range, section, and tax lot numbers (OAR 690-310-0050(4))
- _____ Source illustrated if surface water (OAR 690-014-0170(3))
- _____ Point(s) of diversion or appropriation (illustrated) (OAR 690-014(4) & 690-310-0050)
- _____ Point(s) of diversion or appropriation (coordinates)(OAR 690-014(4) & 690-310-0050)
- _____ Conveyance structures illustrated (pump, pipelines, ditches, etc.) (OAR 690-310-0050)
- _____ Description of the location, in relation to the point of diversion or appropriation, of any fish screens, by-pass devices, and measuring devices required (OAR 690-014-0170(4))
- _____ Place of use (1/4 1/4, or projected 1/4 1/4 lines within DLCs, or Gov Lots; if irrigation, # of acres in each subdivision; if for domestic or human consumption, location of dwelling or spigot) (OAR 690-310-0050, 690-014, 690-380-6010)

Report Review:

- On form or format provided by the Department (OAR 690-014-0100(1))
- Application & permit #; or transfer # (OAR 690-014)
- _____ Ownership information (OAR 690-014)
- _____ Date of survey (OAR 690-014)
- _____ Person interviewed (OAR 690-014)
- _____ County (OAR 690-014)
- _____ Description of conveyances system (from POD to POU) (OAR 690-014-0100)
- _____ Source(s) of water (OAR 690-014-0100)
- _____ Place of use location (OAR 690-014-0100)
- _____ Type of use (OAR 690-014-0100)
- _____ Extent of use (OAR 690-014-0100)
- _____ Rate and Duty (OAR 690-014-0100)
- _____ Diversion rate for each use (OAR 690-014-0100)
- _____ Diversion works description (pump make, serial model, capacity, and description) (OAR 690-014-0100)
- _____ System capacity (OAR 690-014-0100)
 - _____ Calculated capacity of system (required)
 - _____ Measured amount of use (optional)
- _____ Permit/Transfer Final Order Conditions (OAR 690-014-0100)
 - _____ Time limits
 - _____ Initial water level measurements
 - _____ Annual static water level measurements
 - _____ Measurement, recording, and reporting
 - _____ Meter/measuring device
 - _____ Water use reporting
 - _____ Fish screening and/or by-pass
 - _____ Pump test (ground water)
 - _____ Other conditions
- CWRE stamp and signature (OAR 690-014-0100)
- Signature(s) of permittee of transfer holder (OAR 690-014-0100)

DEF = deficient
N/A = Not Applicable

_____ Map and COBU reviewed
_____ Conflict check Any Conflicts? _____
_____ Check for ownership

Check Area of Interest YES NO

Identified Party _____

Staff Recommendations:

_____ Proof to the Satisfaction has been established to the full extent as described in the permit or transfer order.

_____ Proof to the Satisfaction has been not been established to the full extent as described in the permit or transfer order and the right should be limited as follows: _____

_____ Proof to the Satisfaction has not been established for the following reasons: _____

Proposed Actions:

Send letter requesting the following items/information: _____

Send letter recommending extension to cure deficiencies: _____

Can certificate be processed further?

_____ Yes

If "Yes":

_____ Proposed
_____ Final

Certificate # _____

Mailing list:

Proposed:

Final:

CLAIM OF BENEFICIAL USE for Surface Water Permits claiming 0.1 cfs or less



Oregon Water Resources Department
725 Summer Street NE, Suite A
Salem, Oregon 97301-1266
(503) 986-0900
www.wrd.state.or.us

**A fee of \$175 must accompany this form for permits
with priority dates after July 8, 1987.**

A separate form shall be completed for each permit.

In cases where a permit has been amended through the permit amendment process, a separate claim for the permit amendment is not required. Incorporate the permit amendment into the claim for the permit.

This form is subject to revision. **Begin each new claim** by checking for a new version of this form at:
http://www.oregon.gov/owrd/pages/wr/cwre_info.aspx

The completion of this form is required by OAR 690-014-0100(1) and 690-014-0110(4).

Please type or print in dark ink. If this form is found to contain errors or omissions, it may be returned to you. **Every item must have a response.** If any requested information does not apply to the claim, insert "NA." **Do not delete or alter any section of this form unless directed by the form.** The Department may require the submittal of additional information from any water user or authorized agent.

"Section 8" of this form is intended to aid in the completion of this form and should not be submitted.

If you have questions regarding the completion of this form, please call 503-986-0900 and ask for the Certificate Section.

The Department has a program that allows it to enter into a voluntary agreement with an applicant for expedited services. Under such an agreement, the applicant pays the cost to hire additional staff that would not otherwise be available. This program means a certificate may be issued in about a month. For more information on this program see:

http://www.oregon.gov/owrd/pages/mgmt_reimbursement_authority.aspx

SECTION 1 GENERAL INFORMATION

1. File Information

APPLICATION #	PERMIT # (IF APPLICABLE)	PERMIT AMENDMENT # (IF APPLICABLE)
S-83541	S-53508	

S-83451

RECEIVED BY OWRD

APR 02 2015

2.. Property Owner (current owner information)

APPLICANT/BUSINESS NAME Ronald Paulson		PHONE NO. 541-270-7717	ADDITIONAL CONTACT NO. 541-528-7771
ADDRESS PO Box 202			
CITY Tidewater	STATE OR	ZIP 97390	E-MAIL Rgp7771@yahoo.com

If the current property owner is not the permit holder of record, it is recommended that an assignment be filed with the Department. ***Each** permit holder of record must sign this form.*

3. Permit holder of record (this may, or may not, be the current property owner)

PERMIT HOLDER OF RECORD Same		
ADDRESS		
CITY	STATE	ZIP

ADDITIONAL PERMIT HOLDER OF RECORD		
ADDRESS		
CITY	STATE	ZIP

4. Date of Site Inspection:

5. Person(s) interviewed and description of their association with the project:

NAME	DATE	ASSOCIATION WITH THE PROJECT
Ronald Paulson	12/18/2014	Owner, Permit Holder

6. County:

7. If any property described in the place of use of the permit final order is excluded from this report, identify the owner of record for that property (ORS 537.230(4)):

OWNER OF RECORD None		
ADDRESS		
CITY	STATE	ZIP

Add additional tables for owners of record as needed

RECEIVED BY OWRD

APR 02 2015

SALEM, OR

**SECTION 2
SIGNATURES**

CWRE Statement, Seal and Signature

The facts contained in this Claim of Beneficial Use are true and correct to the best of my knowledge.

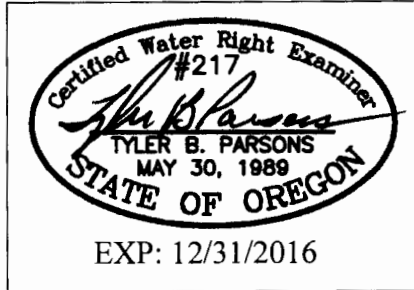

CWRE NAME Tyler B. Parsons		PHONE NO. 541-752-7515	ADDITIONAL CONTACT NO. 541-740-0261
ADDRESS 1915 SE Stone Street			
CITY Corvallis	STATE OR	ZIP 97333	E-MAIL Tyler@Parsons-Surveying.com

Permit Holder's of Record Signature or Acknowledgement

***Each** permit holder of record must sign this form in the space provided below.*

The facts contained in this Claim of Beneficial Use are true and correct to the best of my knowledge. I request that the Department issue a water right certificate.

SIGNATURE	PRINT OR TYPE NAME	TITLE	DATE
	Donald G Paulson	OWNER	3/31/2015

RECEIVED BY OWRD
APR 02 2015
SALEM, OR

SECTION 3

CLAIM DESCRIPTION

1. POD source and, if from surface water, the tributary:

POD NAME OR NUMBER	SOURCE	TRIBUTARY
POD	Unnamed Creek	Alsea River

2. Developed use(s), period of use, and rate for each use:

POD NAME OR NUMBER	USES	IF IRRIGATION, LIST CROP TYPE	SEASON OR MONTHS WHEN WATER WAS USED	ACTUAL RATE OR VOLUME USED (CFS, GPM, OR AF)
POD	Domestic Use Expanded	Lawn and garden (vegetables, strawberries, raspberries)	Nov 1 – Sep 30	0.010cfs
POD	Domestic Use only	None	Oct 1 – 31	0.005cfs
POD	Stock watering			Exempt
Total Quantity of Water Used				

3. Provide a general narrative description of the distribution works. This description must trace the water system from **each** point of diversion to the place of use:

The water user has constructed a small dam of boards and cinderblocks at the Point of Diversion in the unnamed creek. The intake is screened with hardware cloth and window screening. Immediately below the intake, there are a series of 3/4" PVC pipes, 3 each 55 gallon polyethylene barrels with screened tops, to a 55 gallon covered concrete cistern. From the concrete cistern, a 2" polyethylene pipe leads to a 1300 gallon (6' dia x 6' high) fiberglass holding tank with an overflow pipe to conduct excess water back to the creek. The tank is 140 feet from the POD and 27 feet downhill. The system is closed from this point on to the stock watering troughs, barn, and manufactured home. The outlet at the bottom of the tank feeds a 2" poly pipe approximately 150 long. Part way along the 2" poly pipe is a 3/4" poly pipe leading northeast approximately 550 feet to three stock watering troughs with automatic shutoff. From the end of the 2" poly pipe, one 300 foot 3/4" poly pipe leads south to a garden spigot at the barn for stock watering from hand-filled plastic tubs and irrigation of a small garden, raised bed strawberries, and approximately 8 each 3' diameter plant tubs. A third 3/4" poly pipe approximately 900 feet long leads southeast to the manufactured home for domestic use and irrigation of lawn and garden.

The barn is 97 feet below the middle of the tank, and the manufactured home is 89 feet below the middle of the tank.

The stock watering appears to be an exempt use under ORS 537.141(1)(f) and (2). Watering is by a closed system and is controlled by an automat shutoff valve near the stock shed or by garden hose and hand nozzle at the barn. A maximum of 50 cattle are watered on this property intermittently.

Reminder: The map associated with this claim must identify the location of the point(s) of diversion, Donation Land Claims (DLC), Government Lots (GLot), and Quarter-Quarters (QQ).

RECEIVED BY OWRD

4.- Variations:

Was the use developed differently from what was authorized by the permit, permit amendment final order, or extension final order? If yes, describe below. **YES**

(e.g. "The permit allowed three points of diversion. The water user only developed one of the points." or "The permit allowed 40.0 acres of irrigation. The water user only developed 10.0 acres.")

The authorized POD is 2046 feet North and 462 feet West from the SE corner, Section 33. My survey shows the existing POD is 2042 feet North and 324 feet West from the SE corner, Section 33. There is no creek at the authorized location of the POD. Mr. Paulson said that the existing POD is the one in existence at the time of the application. The POD was reportedly located by survey but I believe there was an error in the measurement. The records should be amended to show the correct location of the POD.

5. Claim Summary:

POD / POA NAME OR #	MAXIMUM RATE AUTHORIZED	CALCULATED THEORETICAL RATE BASED ON SYSTEM	AMOUNT OF WATER MEASURED	USE	# OF ACRES ALLOWED	# OF ACRES DEVELOPED
POD	0.01 cfs, Nov 1 to Sep 30	0.011cfs	0.012cfs	Domestic Use Expanded	0.5	NA
POD	0.005 cfs, Oct 1-31	0.011cfs	0.012cfs	Domestic Use only	None	

RECEIVED BY OWRD

APR 02 2015

SALEM, OR

**SECTION 4
SYSTEM DESCRIPTION**

Are there multiple PODs? **NO**

If "YES" you will need to copy and complete Sections 4B through 4E for each POD.

POD Name or Number this section describes (only needed if there is more than one):

POD RECEIVED BY OWRD

APR 02 2015

A. Place of Use

Attach Claim of Beneficial Use map.

SALEM, OR

Reminder: The map associated with this claim must identify Donation Land Claims (DLC), Government Lots (Gov Lot), Quarter-Quarters (QQ), and if for irrigation, the number of acres irrigated within each projected DLC, Gov Lot, and QQ.

B. Diversion and Delivery System Information

Provide the following information concerning the diversion and delivery system. Information provided must describe the equipment used to transport and apply the water from the point of diversion to the place of use.

1. Is a pump used? **NO**

If "NO" items 2 through item 5 may be deleted.

Reminder: For pump calculations use the reference information at the end of this document.

6. Sprinkler Information

SIZE	OPERATING PSI	SPRINKLER OUTPUT (GPM)	TOTAL NUMBER OF SPRINKLERS	MAXIMUM NUMBER USED	TOTAL SPRINKLER OUTPUT (CFS)
NA					

Reminder: For sprinkler output determination use the reference information at the end of this document.

7. Additional notes or comments related to the system:

Garden hose and hand nozzles are used to irrigate the lawn and garden at the manufactured home and a small garden at the barn.

C. Storage

1. Does the distribution system include in-system storage (e.g. storage tank, bulge in system / reservoir) **YES**

If "NO", item 2 and 3 relating to this section may be deleted.

If "YES" is it a: Storage Tank **YES**

Bulge in System / Reservoir **NO**

Complete appropriate table(s), unused table may be deleted.

2. Storage Tank:

MATERIAL (CONCRETE, FIBERGLASS, METAL, ETC.)	CAPACITY (IN GALLONS)	ABOVE GROUND OR BURIED
Fiberglass	1300 gallons	Above Ground

D. Gravity Flow Pipe

(THE DEPARTMENT TYPICALLY USES THE HAZEN-WILLIAM'S FORMULA FOR A GRAVITY FLOW PIPE SYSTEM)

1. Does the system involve a gravity flow pipe?

YES

If "NO", items 2 through 4 relating to this section may be deleted.

2. Complete the table:

PIPE SIZE	PIPE TYPE	"C" FACTOR	AMOUNT OF FALL	LENGTH OF PIPE	SLOPE	COMPUTED RATE OF WATER FLOW (IN CFS)
3/4"	Poly	140	89 ft	1030	0.0864	0.011cfs

3. Provide calculations:

**Only the closed system portion from the tank to the manufactured home is calculated.
Calculations assume all 3/4" polyethylene for simplicity.
Tank El: 147 ft (1/2 full)
Mfg home El: 58 ft (ground level)
See attached Pipe Capacity Calculator sheet**

4. If an actual measurement was taken, provide the following:

DATE OF MEASUREMENT	WHO MADE THE MEASUREMENT	MEASUREMENT METHOD	MEASURED QUANTITY OF WATER (IN CFS)
12/18/201 4 14	Parsons	Calibrated 5 gal bucket & stopwatch	Mfg Home: 0.012cfs Barn: 0.013cfs

Measurement notes

Static pressure measured at house: 40psi
Flow measurement: 5gal/57s = 5.26gpm = 0.012cfs

RECEIVED BY OWRD

APR 02 2015

SALEM, OR

SECTION 5 CONDITIONS

All conditions contained in the permit, permit amendment, or any extension final order shall be addressed. Reports that do not address all performance related conditions will be returned.

1. Time Limits:

Permits and any extension final orders contain any or all of the following dates: the date when the actual construction work was to begin, the date when the construction was to be completed, and the date when the complete application of water to the proposed use was to be completed. These dates may be referred to as ABC dates. Describe how the water user has complied with each of the development timelines established in the permit or extension final order:

	DATE FROM PERMIT	DATE ACCOMPLISHED*	DESCRIPTION OF ACTIONS TAKEN BY WATER USER TO COMPLY WITH THE TIME LIMITS
ISSUANCE DATE	11/16/1998		
BEGIN CONSTRUCTION (A)	11/1999	11/1998 (existing system)	Existing system was 3/4" metal pipe, 55 gallon steel barrels.
COMPLETE CONSTRUCTION (B)	NA	11/1998	NA
COMPLETE APPLICATION OF WATER (C)	11/1/2003	11/1/2003	System in use. Approximately 2008, water user replaced metal pipe and barrels to current system

* MUST BE WITHIN PERIOD BETWEEN PERMIT OR ANY EXTENSION FINAL ORDER ISSUANCE AND THE DATE TO COMPLETELY APPLY WATER

2. Is there an extension final order(s)? NO

3. Measurement Conditions:

a. Does the permit, permit amendment, or any extension final order require the installation of a meter or approved measuring device? NO

If "NO", items 3b through 3f relating to this section may be deleted.

4. Recording and reporting conditions

a. Is the water user required to report the water use to the Department? NO

If "NO", item 4b relating to this section may be deleted.

RECEIVED BY OWRD

APR 02 2015

5. Fish Screening

SALEM, OR

a. Are any points of diversion required to be screened to prevent fish from entering the point of diversion? NO

If "NO", items 5b through 5e relating to this section may be deleted.

6. By-pass Devices

a. Are any points of diversion required to have a by-pass device to prevent fish from entering the point of diversion? NO

If "NO", items 6b and 6c relating to this section may be deleted.

7. Other conditions required by permit, permit amendment final order, or extension final order

a. Was the water user required to restore the riparian area if it was disturbed? NO

b. Other conditions?

YES

If "YES" to any of the above, identify the condition and describe the water user's actions to comply with the condition(s):

7b. The water user is allowed 0.01 cfs November 1 through September 30, and 0.005 cfs, further limited to a maximum diversion of 250 gallons per day, October 1 through October 31 for human consumption only (drinking and sanitation). Mr. Paulson stated that he has complied with these limits.

**SECTION 6
ATTACHMENTS**

Provide a list of any additional documents you are attaching to this report:

ATTACHMENT NAME	DESCRIPTION
Claim of Beneficial Use Map	Map of water use
Permit 53508	
Assessor Map 13 10 33	Section 33
Assessor Map 13 10 34C	SW1/4 Sec 34 (portion of Lot 1)
Pipe Capacity Calculator	Pipe capacity, tank to manufactured home
Plat of Minor Partition	Partition Plat 1990-17, pages 1 & 2

**SECTION 7
CLAIM OF BENEFICIAL USE MAP**

The Claim of Beneficial Use Map must be submitted with this claim. Claims submitted without the Claim of Beneficial Use map will be returned. The map shall be submitted on poly film at a scale of 1" = 1320 feet, 1" = 400 feet, or the original full-size scale of the county assessor map for the location.

Provide a general description of the survey method used to prepare the map. Examples of possible methods include, but are not limited to, a traverse survey, GPS, or the use of aerial photos. If the basis of the survey is an aerial photo, provide the source, date, series and the aerial photo identification number.

I used an existing Lincoln County GPS control point (No. 9611) along Little Switzerland Road in conjunction with previously established coordinates by Lincoln County on the southeast corner of Section 33 (No. 9611A) and an additional GPS control point I established on 12/18/2014 to establish a local control network oriented on geodetic north. I tied the Point of Diversion, the 1600 gallon fiberglass tank, the stock shed, barn, and the manufactured home with conventional total station traverse.

Previous BLM and private surveys show that the line between Sections 33 and 34 north of the Alsea River is offset approximately 630 feet west of the line between these sections on the south side of the river. Government Lot 1 in Section 34 encompasses the entire portion of Section 34 north and west of the river due to misplacement of the river in the 1874 original survey. The Assessor maps for Section 34 show this correctly.

RECEIVED BY OWRD

APR 02 2015

SALEM, OR

Map Checklist

Please be sure that the map you submit includes ALL the items listed below.

(Reminder: Incomplete maps and/or claims may be returned.)

- Map on polyester film.
- Appropriate scale (1" = 400 feet, 1" = 1320 feet, or the original full-size scale of the county assessor map)
- Township, Range, Section, Donation Land Claims, and Government Lots
- NA** If irrigation, number of acres irrigated within each projected Donation Land Claims, Government Lots, Quarter-Quarters
- NA** Locations of fish screens and/or fish by-pass devices in relationship to point of diversion
- NA** Locations of meters and/or measuring devices in relationship to point of diversion
- Conveyance structures illustrated (pumps, reservoirs, pipelines, ditches, etc.)
- Point(s) of diversion or appropriation (illustrated and coordinates)
- Tax lot boundaries and numbers
- Source illustrated if surface water
- Disclaimer ("This map is not intended to provide legal dimensions or locations of property ownership lines")
- Application and permit number or transfer number
- North arrow
- Legend
- CWRE stamp and signature

RECEIVED BY OWRD

APR 02 2015

SALEM, OR

STATE OF OREGON

COUNTY OF LINCOLN

PERMIT TO APPROPRIATE THE PUBLIC WATERS

THIS PERMIT IS HEREBY ISSUED TO

RONALD G. PAULSON
PO BOX 633
NEWPORT, OREGON 97365

(541)265-2739

The specific limits and conditions of the use are listed below.

APPLICATION FILE NUMBER: S-83451

SOURCE OF WATER: AN UNNAMED STREAM, A TRIBUTARY OF ALSEA RIVER

PURPOSE OR USE: DOMESTIC USE EXPANDED WITH HUMAN CONSUMPTION ONLY FROM
OCTOBER 1 THROUGH OCTOBER 31

MAXIMUM RATE/VOLUME ALLOWED: 0.01 CUBIC FOOT PER SECOND(CFS) NOVEMBER 1
THROUGH SEPTEMBER 30; AND 0.005 CFS, FURTHER LIMITED TO A MAXIMUM
DIVERSION OF 250 GALLONS PER DAY, OCTOBER 1 THROUGH OCTOBER 31

PERIOD OF USE: DOMESTIC USE EXPANDED FROM NOVEMBER 1 THROUGH SEPTEMBER
30, HUMAN CONSUMPTION ONLY FROM OCTOBER 1 THROUGH OCTOBER 31.

DATE OF PRIORITY: JUNE 16, 1997

POINT OF DIVERSION LOCATION: NE 1/4 SE 1/4, SECTION 33, T13S, R10W,
W.M.; 2046 FEET NORTH & 462 FEET WEST FROM THE SE CORNER, SECTION 33,

THE PLACE OF USE IS LOCATED AS FOLLOWS:

SE 1/4 SE 1/4
SECTION 33
TOWNSHIP 13 SOUTH, RANGE 10 WEST, W.M.

Measurement, recording and reporting conditions:

- A. The Director may require the permittee to install a meter or other suitable measuring device as approved by the Director. If the Director notifies the permittee to install a meter or other measuring device, the permittee shall install such device within the period stated in the notice. Such installation period shall not be less than 90 days unless special circumstances warrant a shorter installation period. Once installed, the permittee shall maintain the meter or measuring device in good working order and shall allow the watermaster access to the meter or measuring device. The Director may provide an opportunity for the permittee to

Application S-83451 Water Resources Department

PERMIT 53508

RECEIVED BY OWRD

APR 02 2015

SALEM, OR

submit alternative measuring procedures for review and approval.

- B. The Director may require the permittee to keep and maintain a record of the amount (volume) of water used and may require the permittee to report water use on a periodic schedule as established by the Director. In addition, the Director may require the permittee to report general water use information, the periods of water use and the place and nature of use of water under the permit. The Director may provide an opportunity for the permittee to submit alternative reporting procedures for review and approval.

STANDARD CONDITIONS

The use shall conform to such reasonable rotation system as may be ordered by the proper state officer.

Failure to comply with any of the provisions of this permit may result in action including, but not limited to, restrictions on the use, civil penalties, or cancellation of the permit.

This permit is for the beneficial use of water without waste. The water user is advised that new regulations may require the use of best practical technologies or conservation practices to achieve this end.

By law, the land use associated with this water use must be in compliance with statewide land-use goals and any local acknowledged land-use plan.

The use of water allowed herein may be made only at times when sufficient water is available to satisfy all prior rights, including prior rights for maintaining instream flows.

The Director finds that the proposed use(s) of water described by this permit, as conditioned, will not impair or be detrimental to the public interest.

Actual construction work shall begin by November 16, 1999. Complete application of water to the use shall be made on or before October 1, 2003. Within one year after complete application of water to the proposed use, the permittee shall submit a claim of beneficial use, which includes a map and report, prepared by a Certified Water Rights Examiner (CWRE).

Issued November 16, 1998

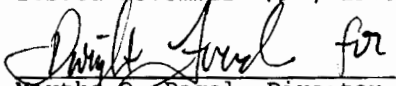
Martha C. Pagel, Director
Water Resources Department

Application S-83451 Water Resources Department
Basin 18 Volume 1A ALSEA R MISC

PERMIT 53508
District 16

RECEIVED BY OWRD

APR 02 2015

SALEM, OR

RECEIVED BY OWRD

APR 02 2015

SALEM, OR

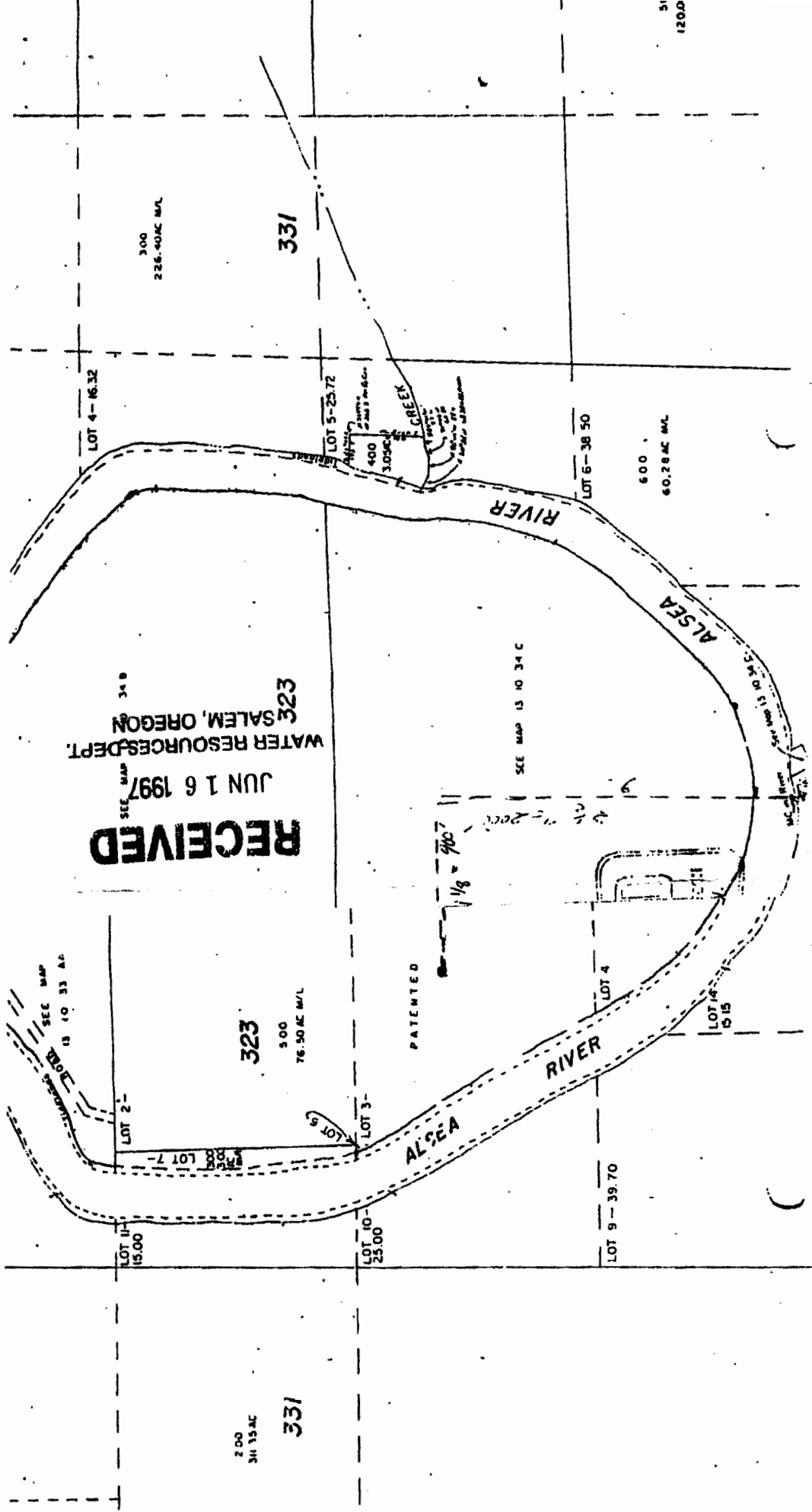

RECEIVED
JUN 16 1997
WATER RESOURCES DEPT.
OF SALEM, OREGON

PATENTED

ALSEA RIVER

ALSEA RIVER

ALSEA RIVER

ALSEA RIVER

300
226.40 AC M/L

331

2.00
311.33 AC

331

323
500
76.50 AC M/L

348

323

600
60.28 AC M/L

LOT 6-38.50

LOT 5-25.72

LOT 4-16.32

LOT 2-

LOT 11-15.00

LOT 10-25.00

LOT 9-39.70

LOT 14-15.15

LOT 4

LOT 3-

LOT 7-

1/8 = 700'

SEE MAP 13 10 34 C

CREEK

400
3.05 AC

SEE MAP
13 10 33 AD

RECEIVED

JUN - 9 1997

WATER RESOURCES DEPT.
SALEM, OREGON

RECEIVED BY OWRD

APR 02 2015

SALEM, OR

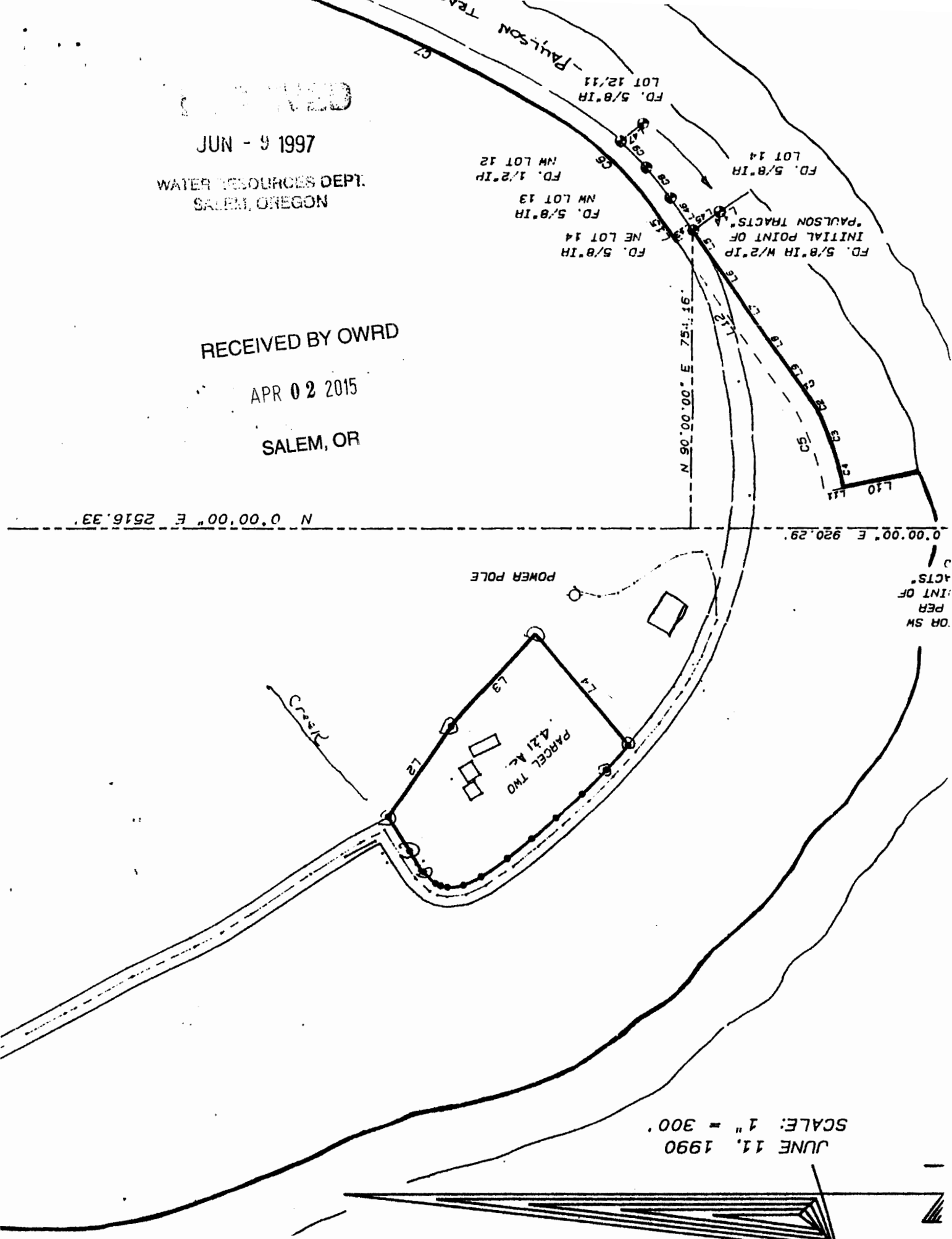

OR SM
PER
INT OF
ACTS

JUNE 11, 1990
SCALE: 1" = 300'

2151 UN 3 0160

Earnest Money Agreement
PLAT OF MINOR PARTITION
RONALD G. PAULSON

LOCATED IN THE EAST 1/2, SECTION 33
AND THE WEST 1/2, SECTION 34
T.35. R.10N. W.4. E. LINCOLN CO., OR.

12-11-11

RECEIVED
JUN 16 1997
WATER RESOURCES DEPT
SALEM, OREGON

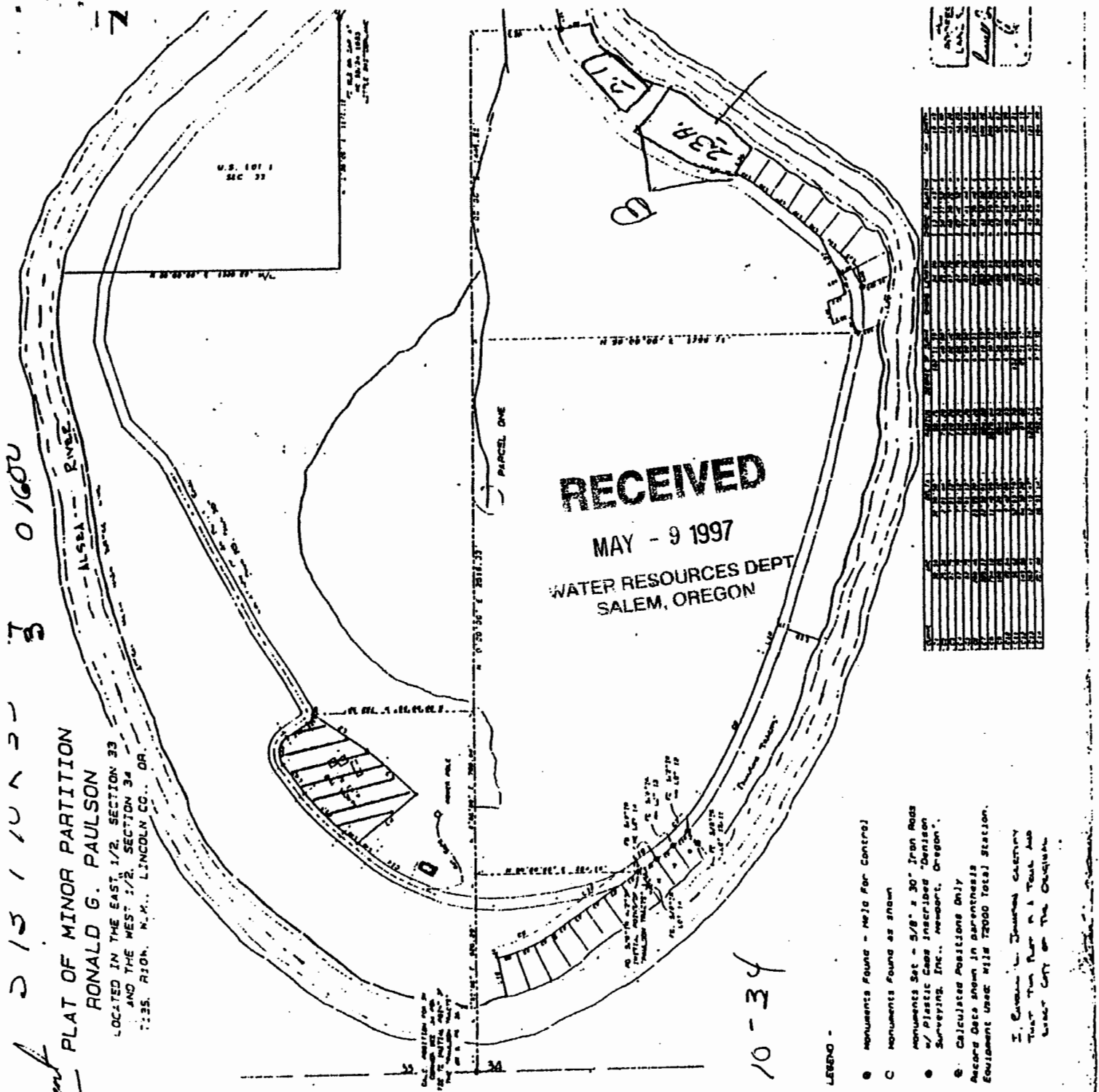

RECEIVED
MAY - 9 1997
WATER RESOURCES DEPT
SALEM, OREGON

13-10-34

LEGEND -

- Monuments Found - Nails For Control
 - Monuments Found as shown
 - Monuments Set - 5/8" x 30" Iron Rods w/ Plastic Caps inscribed "Denison Surveying, Inc., Newport, Oregon".
 - Calculated Positions Only
- Record Data shown in parenthesis
Equipment used: Wild T2000 Total Station.
- I. Cassin L. Johnson, Surveyor
Treasurer of the Oregon
Water Corp. of the Oregon

Station	North	South	East	West	Angle	Remarks
1						
2						
3						
4						
5						
6						
7						
8						
9						
10						
11						
12						
13						
14						
15						
16						
17						
18						
19						
20						
21						
22						
23						
24						
25						
26						
27						
28						
29						
30						
31						
32						
33						
34						
35						
36						
37						
38						
39						
40						
41						
42						
43						
44						
45						
46						
47						
48						
49						
50						
51						
52						
53						
54						
55						
56						
57						
58						
59						
60						
61						
62						
63						
64						
65						
66						
67						
68						
69						
70						
71						
72						
73						
74						
75						
76						
77						
78						
79						
80						
81						
82						
83						
84						
85						
86						
87						
88						
89						
90						
91						
92						
93						
94						
95						
96						
97						
98						
99						
100						

RECEIVED BY OWRD 5-83451
APR 02 2015
SALEM, OR



Oregon
Kate Brown, Governor

Water Resources Department
725 Summer St NE, Suite A
Salem, OR 97301
(503) 986-0900
Fax (503) 986-0904

April 6, 2015

Ronald Paulson
PO Box 202
Tidewater OR 97390

On April 2, 2015, the Water Resources Department received the Claim of Beneficial Use (COBU) for the following file(s):

Application S-83451 Permit S-53508

The COBU included a report and map. In the future the Department will review your submittal. At that time we will review these items and provide a final certificate, proposed certificate, or a request for additional information.

If you are interested in having your COBU reviewed sooner, you may pay to have your file processed immediately, using the Reimbursement Authority program, which is described at: http://www.wrd.state.or.us/OWRD/mgmt_reimbursement_authority.shtml

Customer Service phone: (503) 986-0801

If you sell the property, please contact the Department, or have the new owners contact the Department about the need to file an assignment.

Cc: file

APR 02 2015

SALEM, OR

T13S, R10W, W.M.

POD: 2042 FEET NORTH AND 324 FEET WEST FROM THE SW CORNER, SECTION 34, T13S, R10W, W.M.

GOVT LOT 1 COMPRISES ALL LAND IN SECTION 34 NORTH AND WEST OF THE ALSEA RIVER

WATER USER TAX LOTS: MAP 13-10-33 TL 501 & MAP 13-10-34C TL 1600
TAX LOT 13 10 33 500 IS IN ANOTHER OWNERSHIP AND NOT PART OF THIS COBU.

STOCK WATERING EXEMPT UNDER ORS 537.141(1)(F) AND (2)

INFORMATION FROM PERMIT 53508, GLO/BLM SURVEYS, CS 19396 & 19397, AND GROUND SURVEY

● MONUMENT OF RECORD

--- PROPERTY LINE
--- STREAM
--- BURIED POLYETHYLENE PIPE & SIZE

↗ COMMON OWNERSHIP



1" = 400'

COBU MAP # 899

CLAIM OF BENEFICIAL USE MAP

FOR
RONALD G. PAULSON

Application S-83451

Permit 53508

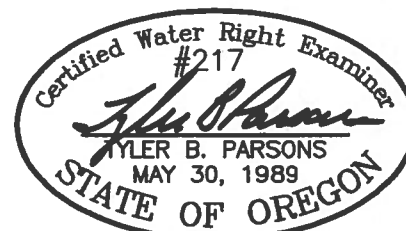

Prepared 2/10/2015
PARSONS SURVEYING
1915 S.E. Stone St.
Corvallis, OR 97333
541-752-7515
Project No. 1438

RENEWS: 12/31/2014

This map is for location of Water Right Application only and does not constitute a boundary survey.

899

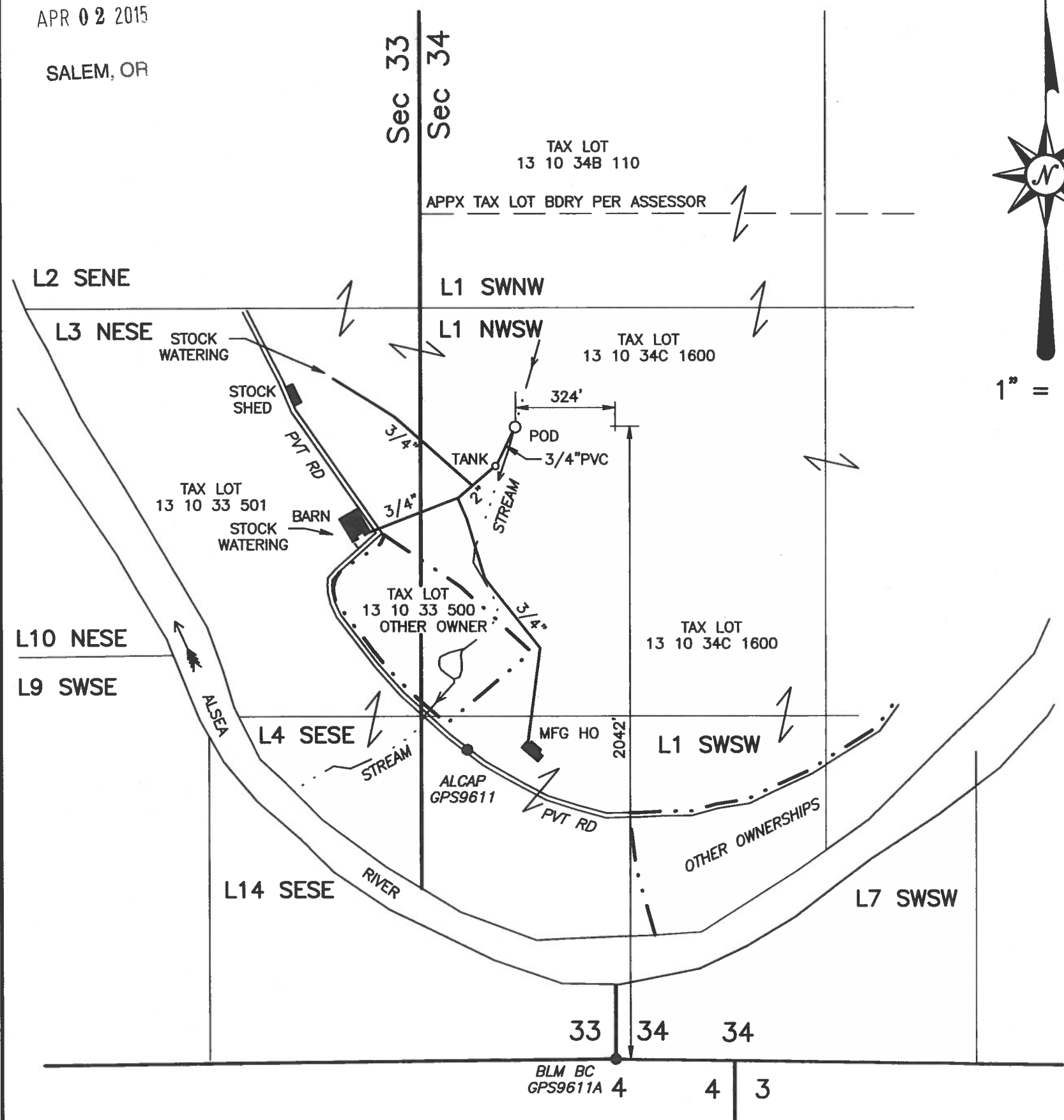

BLM BC
GPS9611A 4 | 4 | 3