

FILE#: P 81735

CAROL W CRENSHAW
PO BOX 69
SCIO, OR 97374

Application No. P 81735

2376

Permit No. _____

Certificate No. _____

Stream Index, Page No. _____

Date	FEES PAID	
	Amount	Receipt No.
	Cert. Fee	
Date	FEES REFUNDED	
	Amount	Check No.

Date filed _____

Priority _____

Action suspended until _____

Return to applicant _____

Date of approval _____

CONSTRUCTION

Date for beginning _____

Date for completion _____

Extended to _____

Date for application of water _____

Extended to _____

PROSECUTION OF WORK

Form "A" filed _____

Form "B" filed _____

Form "C" filed _____

FINAL PROOF

Blank mailed _____

Proof received _____

Date Certificate issued _____

ASSIGNMENTS				
Date	To Whom	Address	Volume	Page

REMARKS

see File P-81734

Pond # 2



Oregon Water Resources Department Notice of Exempt Reservoir

For reservoirs built before January 1, 1995, that:

- Store less than 9.2 acre-feet of water, or
- Have a dam less than 10 feet high.

The deadline for submitting a Notice of Exempt Reservoir is January 31, 1997.

Landowner: CRENSHAW, CAROL W
Last name First name MI

Authorized Agent: _____, _____, _____
Last name First name MI

Address: PO Box 69

Scio, OR 97374
City State Zip

Phone: 394-2654 _____
Home Work

FAX: _____ E-Mail Address: _____

A. County of use: LINN . B. River basin (see reverse): #2

C. Legal description of reservoir location:

Township	Range	Section	Quarter/Quarter	Tax Lot #
<u>10S</u>	<u>1W</u>	<u>9</u>	<u>NE NE</u>	<u>100</u>

D. Name, if any, of reservoir: _____ . E. Reservoir in existence since: 1 1 1976
MM DD YY

F. Source of water: underground springs which flows into _____
Name of river or creek Name of river or creek

G. Maximum height of dam: _____ feet.

H. Quantity of water stored in reservoir at maximum capacity (see reverse): #2 0.09 acre-feet.

I. Water stored in reservoir is used for (see reverse): Fish + wildlife

J. Rate and area of use—Refer to chart on the back of this form. For each type of water use listed in Item I., show the quantity of water used and, if applicable, the number of acres on which water is used.

BEFORE YOU SIGN AND SUBMIT THIS APPLICATION . . . HAVE YOU:

Answered each question on this form as completely as possible?

Attached a legible map showing township, section, range, quarter-quarter & tax lot number?

By my signature below, I swear that all statements made and information provided in this application are true to the best of my knowledge.

(Signature of Landowner/Agent) Carol W. Crenshaw (Printed name and title) 12-2 96 (Date)

For Department Use	<u>P-81735</u>	<u>12-2-96</u>	10-95
	File #	Date received	

Oregon's major river basins:

- | | | |
|---------------|-----------------|--------------|
| 1-North Coast | 8-Grande Ronde | 15-Rogue |
| 2-Willamette | 9-Powder | 16.Umpqua |
| 3-Sandy | 10-Malheur | 17-S. Coast |
| 4-Hood | 11-Owyhee | 18-Mid Coast |
| 5-Deschutes | 12-Malheur L. | 19-Columbia |
| 6-John Day | 13-Goose/Summer | 20-Snake |
| 7-Umatilla | 14-Klamath | |

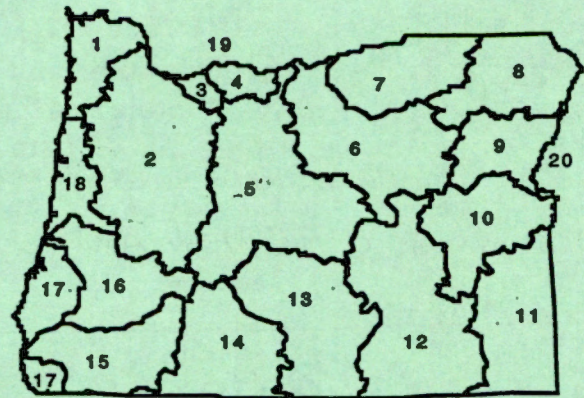

One acre-foot is the volume of water that would cover one acre with one foot of water. To find out how much water your pond stores, multiply the surface area by the average depth. This will give you a rough estimate of cubic feet. One acre-foot equals 43,560 cubic feet. You can submit a Notice of Exempt Reservoir if your pond stores less than 400,752 cubic feet—43,560 X 9.2.

Rate and Area of Use

cfs—cubic feet per second

gpm—gallons per minute

Agriculture, Land Management

Gen. Agriculture	cfs/gpm	# acres	Cranberry	cfs/gpm	# acres
Irrigation	cfs/gpm	# acres	Nursery Operatn.	cfs/gpm	# acres
Stockwater	cfs/gpm	# acres	Temp. Control	cfs/gpm	# acres
Aquatic Life	cfs/gpm	# acres	Forest/Range Mgt	cfs/gpm	# acres
Other:	cfs/gpm	# acres	Other:	cfs/gpm	# acres

Industrial/Commercial Uses

Industrial	cfs/gpm	_____	Commercial	cfs/gpm	_____
Fire Protection	cfs/gpm	_____	Mining	cfs/gpm	_____
Power Dev.	cfs/gpm	_____	Other:	cfs/gpm	_____

Drinking Water Supply

Human Consumption	cfs/gpm	_____	Domestic	cfs/gpm	_____
Domestic			Other:	cfs/gpm	_____
Expanded	cfs/gpm	_____			

Community Water Supply

Municipal	cfs/gpm	_____	Quasi-Municipal	cfs/gpm	_____
Group Domestic	cfs/gpm	_____	Storm Water Mgt	cfs/gpm	_____
Other:	cfs/gpm	_____	Other:	cfs/gpm	_____

Environmental Benefits

Pollution Abatement	cfs/gpm	_____	Recreation	cfs/gpm	_____
Wetland Enhancement	cfs/gpm	_____	Wildlife	cfs/gpm	_____
Other:	cfs/gpm	_____	Other:	cfs/gpm	_____

Sec. 9 T.10S. R.1W. W.M.

10 1W 9

1" = 400'

See Map 10 1W 4

N 89° 48' W 79.50 ch. G.L.B.

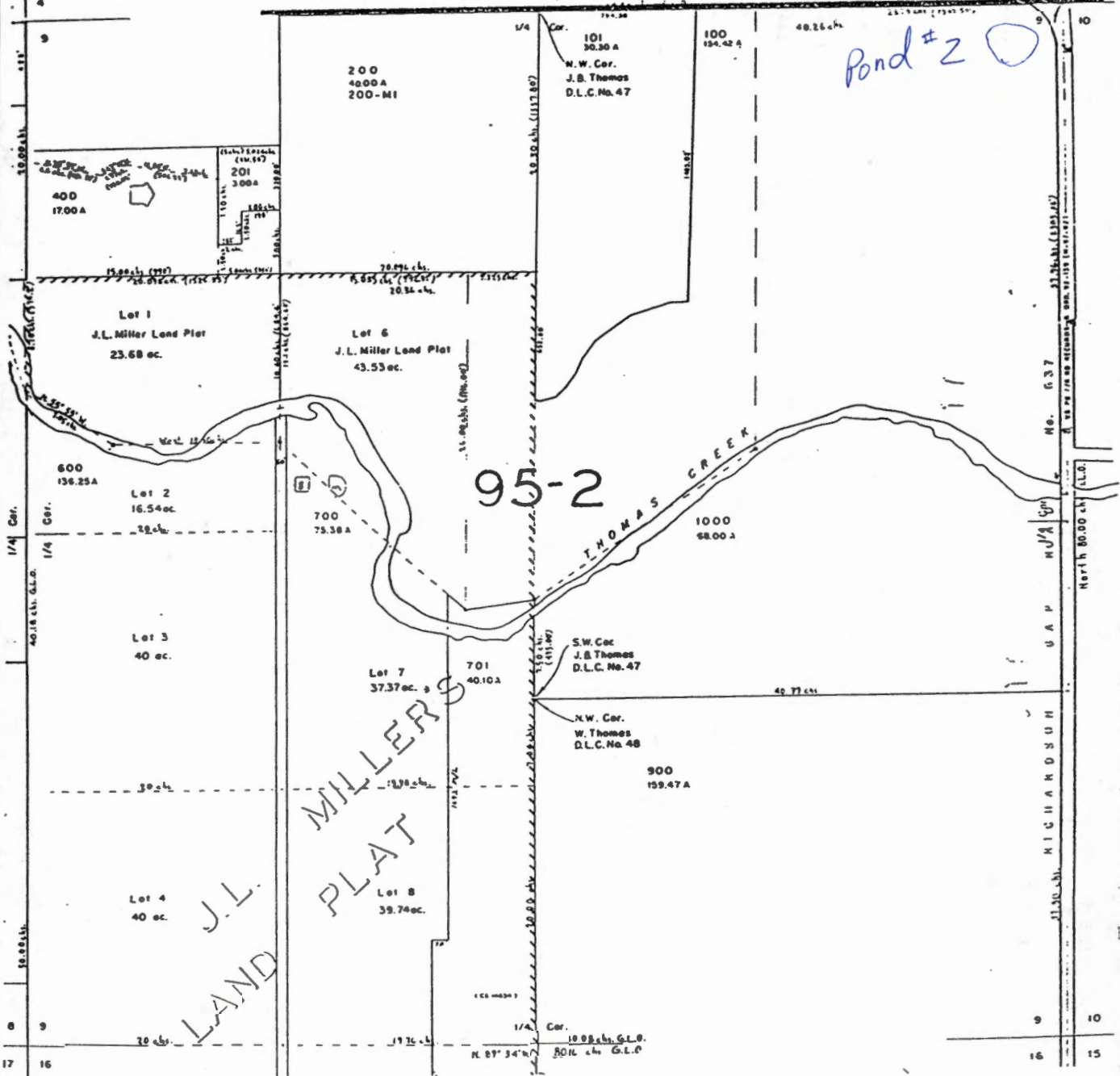

Application No. Permit No.

P-81735

Plat Map

December 6, 1996

Oregon

CAROL W CRENSHAW

PO BOX 69
SCIO, OR 97374

WATER
RESOURCES
DEPARTMENT

REFERENCE: File # P-81734,P-81735;

Notice of Exempt Reservoir (Pond)

This is to let you know that we have received your Notice of Exempt Reservoir and assigned it the number listed above. Please refer to this number if you need to contact us about the notice. As required by law, your Notice of Exempt Reservoir filing will appear in our weekly public notice within 90 days from the time it was filed.

We have determined that your reservoir appears to meet the general criteria for exemption from the requirement to obtain a permit. However, we feel it is important to tell you that the Department must accept comments until August 1, 1997 on whether the reservoir poses a threat to fishery resources or existing water right holders. After the August 1, 1997 deadline, the Department has 180 days to assess comments. Any such comments will be reviewed and you will be notified only if any action on your part is necessary.

If no comments are received or the Department's assessment shows your pond does not cause injury, your pond will be considered exempt. You are advised that this exemption is limited to the amount of water that had been stored prior to January 1, 1995. Any increase in the storage or use of the stored water after that date must be authorized under a permit issued by this Department.

If you have any questions, please write to use at the address below, or call the Water Rights Information Group at (503)378-8455 ext. 499 or toll free in Oregon, 1-800-624-3199 ext. 499.

Sincerely,

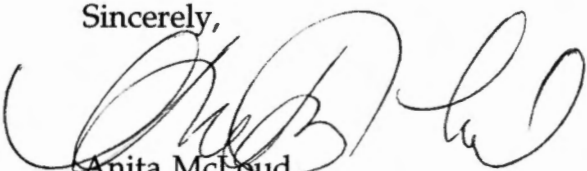

Anita McLeod
Water Rights Specialist
Water Rights Division

cc: Watermaster District #02



Commerce Building
158 12th Street NE
Salem, OR 97310-0210
(503) 378-3739
FAX (503) 378-8130

PRE-TR APPLICATION PROCESSING OUTLINE

Application File # _____

MINIMUM REQUIREMENTS TO FILE

OAR 690-11-020

DATE STAMP

<u>DATE</u>	<u>INITIAL</u>	
_____	_____	Name and mailing address of applicant
_____	_____	Source of water
_____	_____	Quantity of water
_____	_____	Map showing location of POD & POU
_____	_____	Use of water
_____	_____	Names and addresses of legal owners
_____	_____	Signature of applicant
_____	_____	Oath
_____	_____	Application date stamped per money receipt date
_____	_____	Land use approved _____ pending _____
_____	_____	If reservoir < 5 AF \$ _____, if > 5 AF \$ _____
_____	_____	HB 2153/HB 2107 APPLICATION -- SEE REVERSE
_____	_____	Route to Data Center (Unless 2153/2107)

DATA CENTER

_____	_____	Stream Code _____
_____	_____	Entered into WRIS

SUPPORT SERVICES

12/16/96	_____	Stamp contents with application number
_____	_____	Mail ack letter (provided by Data Center) with receipt to applicant, cc to CWRE and file
_____	_____	Place label on file and calender card

APPLICATION SECTION

_____	_____	Stream Indexed	Basin # _____
_____	_____	Plat Carded and copy made	<u>YES</u> <u>NO</u>
_____	_____	If dam is over 10 feet or storage exceeds 9.2 AC-FT, route file to Dam Safety Section	

TR CASEWORKER

_____	_____	TR Checklist complete	<u>YES</u> <u>NO</u>
_____	_____	Within Irrigation District	_____
_____	_____	District Notified	_____
_____	_____	District excerpt received	_____
_____	_____	TR Mailed DATE	_____
_____	_____	Public Interest Checklist complete	_____
_____	_____	Management Codes	_____

REMARKS: _____

MINIMUM APPLICATION REQUIREMENTS TO FILE:

HB 2153 - existing, small, EXEMPT ponds

(date & initials) NOTICE OF EXEMPT RESERVOIR form (or letter if prior to April 8, 1994).

Appropriate map (see item 1 on form).

Evidence that reservoir existed before January 1, 1993 (one or more of the following: dated aerial photo, NOTARIZED affidavit, dated map from agency, construction receipts or other documentation).

Items 2, 3, 4, 5, and 6 are completed.

Signature (and title, if applicable)

HB 2153 - non-exempt existing ponds (large, on-channel)

Complete Minimum Requirements to File on reverse, except before routing to Data Center, change priority date, to 1/1/1993. Also, confirm the following:

Receipt of evidence that reservoir existed before January 1, 1993 (one or more of the following: dated aerial photo, NOTARIZED affidavit, dated map from agency, construction receipts or other documentation)

HB 2107 - wetland, stream restoration and storm water management

Complete Minimum Requirements to File on reverse EXCEPT DO NOT ROUTE TO DATA CENTER, BUT DO ROUTE TO CAROL. Also confirm the following:

Name/address of adjacent property owner within 1/4 mile

Map with scale not less than 2 in.=1 mi.

CWRE map if > 10 feet dam or > 9.2 AF

Description of proposed use

Condition addressed

Resulting benefits

Public notices (circle) #1 #2