

T 3 S., R 1 E. Section 19

Tax lot 600

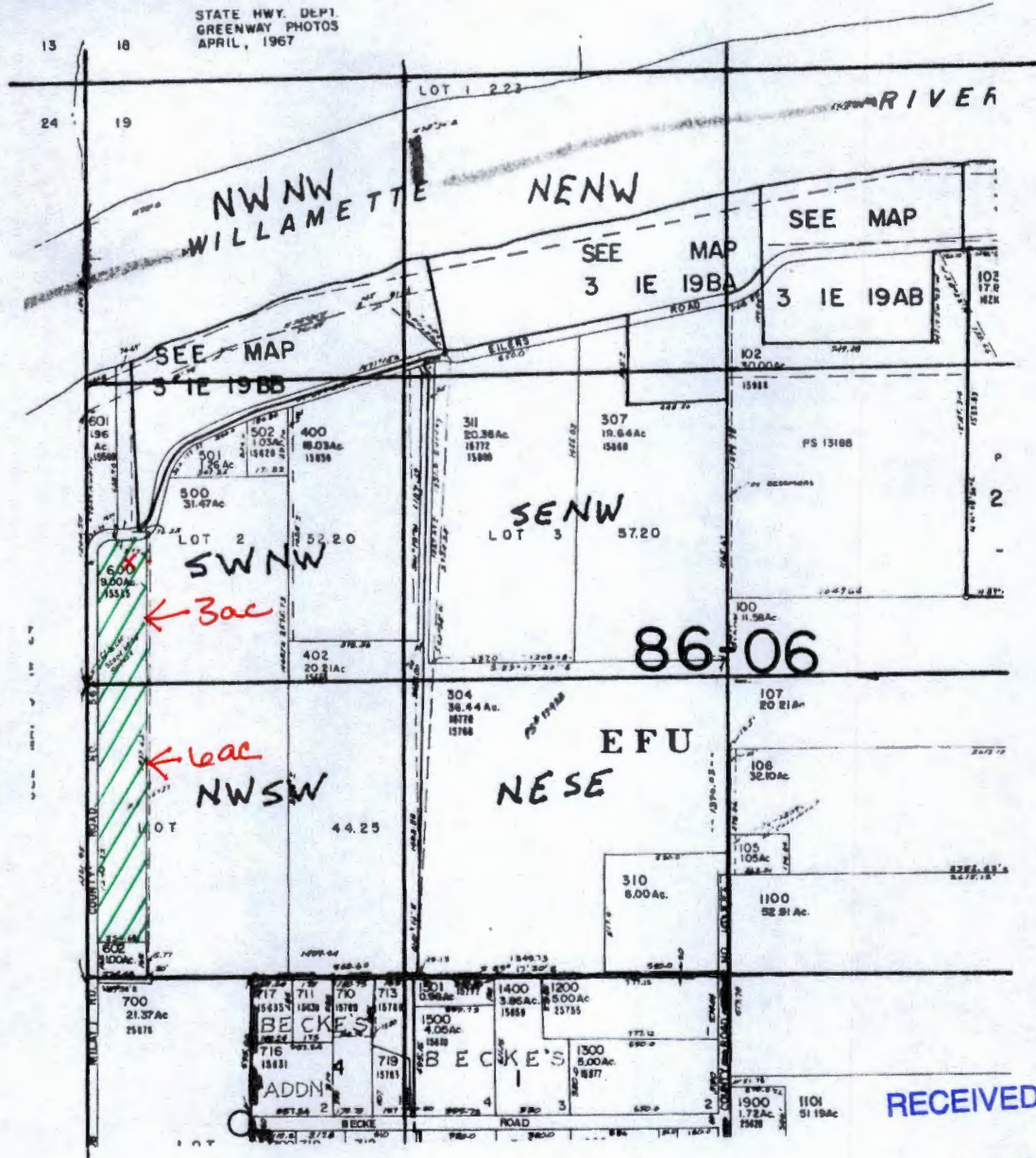

RECEIVED BY OWRD

SEP 18 2015

SALEM, OR

Well is located approximately 2120'S and 200'E from the Northwest Corner of Section 19, T 3 S., R 1 E.

Scale - 1" = 800'

This map was prepared with the assistance of C.S.G. and is based on information provided by the applicant and by records of the county. This map is to represent the location of lands to be covered in this application and does not intend to show property boundaries or ownership

G-18143