

SEP 21 2015



WATER RIGHT APPLICATION MAP
SECTION 25, TOWNSHIP 38 SOUTH, RANGE 4 WEST, W.M.
JACKSON COUNTY, OREGON

FOR
LESLIE C. AND RACHAEL A. MARTIN
11777 HIGHWAY 238
JACKSONVILLE, OREGON 97530

Scale: 1"=400'
Date: July 2, 2015

Point of Diversion, North 890' and East
1350' From Center 1/4 Corner, Section 25

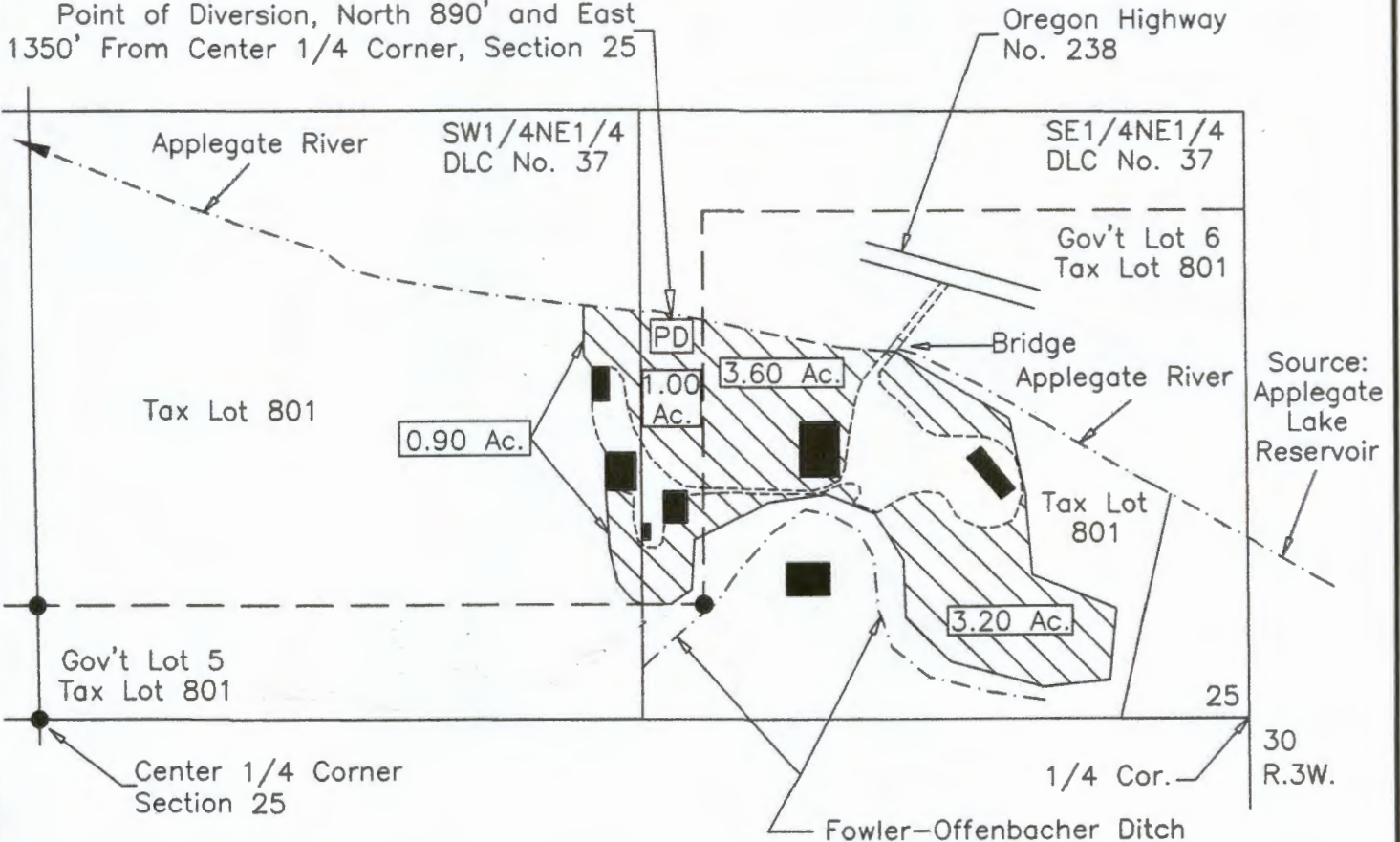

LEGEND

- Found Survey Monument
- Denotes Building/Structure
- Denotes DLC 37 Boundary
- - - Denotes Tax Lot Boundary
- PD Denotes Proposed Point of Diversion
- ▨ Denotes Area Place of Use

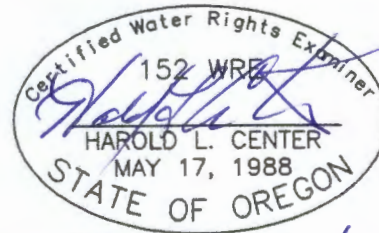

RENEWS: 12/31/15

HAROLD L. CENTER, P.L.S., C.W.R.E.
2604 David Lane
Medford, OR. 97504
Phone 541-535-6108
Oregon Certificate No. 152
Certificate Renewal Date:

This map was prepared for the purpose of identifying the location of a water right only and is not intended to provide legal dimensions or location of property ownership.

Project: MARTIN3_WR

S-88131