

# William Swain Surface Water Application

0.56 acres of Irrigation in the NE/NW of  
Township 34S, Range 1W, Section 15, Tax Lot 2203

RECEIVED BY OWRD

OCT 08 2015

SALEM, OR

09 300  
SESESE

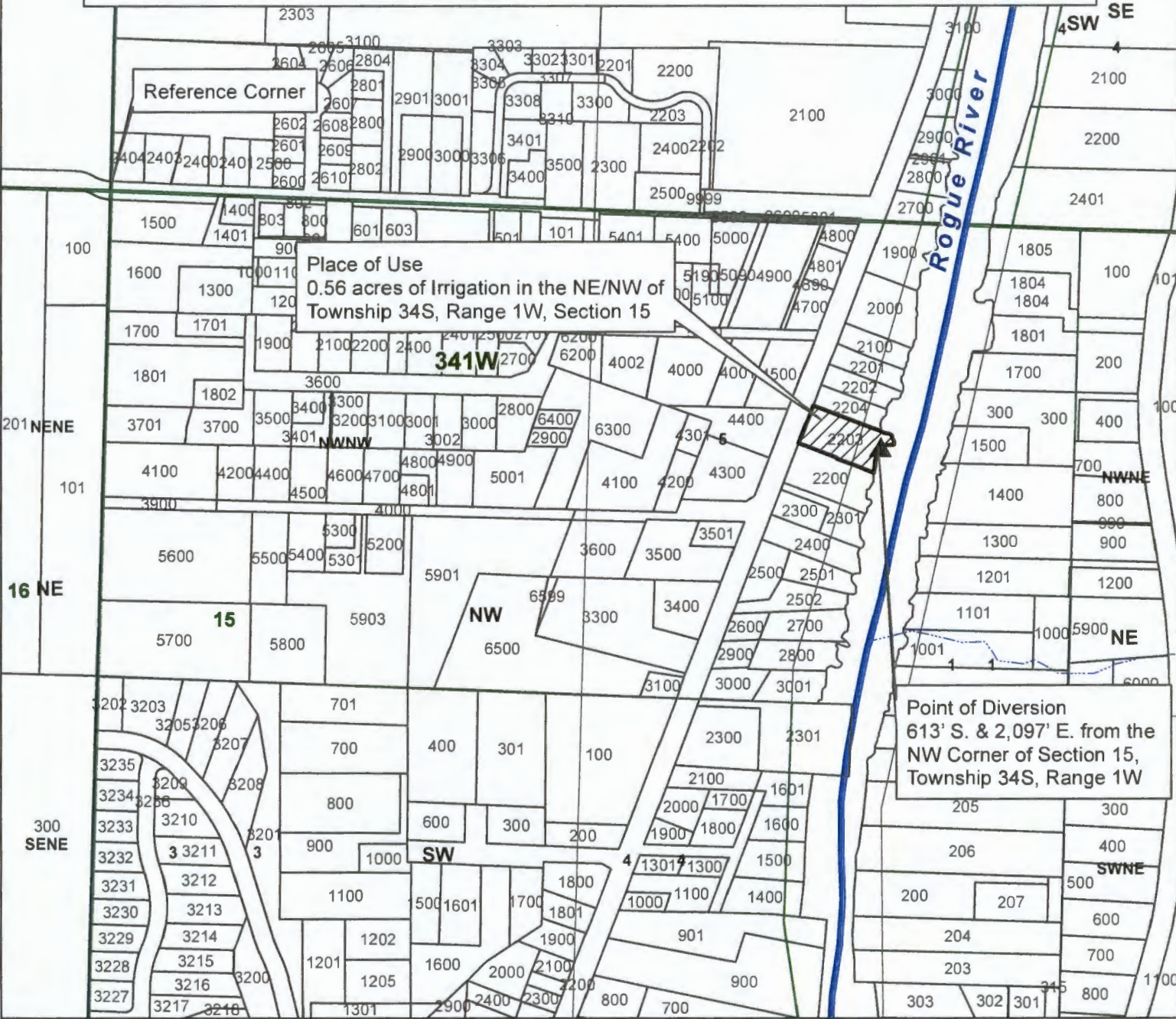

**Legend**

- Place of Use
- Point of Diversion
- Townships
- Sections
- Taxlot 2203
- Quarter Sections
- Taxlots
- Quarter Quarter Sections

1 inch = 400 feet

0 75 150 300 450 600 Feet

5-80138

JACKSON COUNTY  
WATERMASTER

Prepared by Travis Kelly

This map is based on a digital database compiled by Jackson County from a variety of sources. Jackson County cannot accept responsibility for errors, omissions, or positional accuracy. There are no warranties, expressed or implied.

Date: 08/28/2015, Surface Water App, William Swain 34-1W-15-NE-NW-2203.mxd, Kelly TN