

T.38S.,R.4W.,W.M.  
Jackson County, Oregon  
Tax Lot No. 384W06-601  
and  
T.38S.,R.5W.,W.M.,  
Josephine County, Oregon  
Tax Lot Nos. 38-5-01  
1200 and 1300  
ROGUE RIVER BASIN

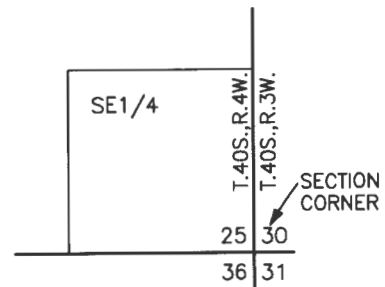

APPLEGATE LAKE RESERVOIR  
POINT OF DIVERSION  
PERMIT R-7810  
SCALE 2" = 1 MILE

MAP TO ACCOMPANY AN APPLICATION FOR A PERMIT TO USE SURFACE WATER FOR SUPPLEMENTAL IRRIGATION

APPLICANT:  
PADRE PROPERTIES, LLC  
RICHARD M. BRADEN, MEMBER  
P.O. BOX 1032  
HUGHSON, CA. 95326

PREPARED BY:  
SCOTT FEIN WATER RIGHTS  
600 TYLER CREEK RD.  
ASHLAND, OR 97520

AUGUST 5, 2015

MAP PREPARED FOR WATER RIGHT PURPOSES ONLY, NOT FOR PROPERTY BOUNDARY LOCATIONS.

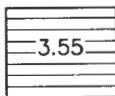
 = PLACE OF USE FOR THE SUPPLEMENTAL USE PERMIT APPLICATION. BEING THE AREA FOR SUPPLEMENTAL IRRIGATION FROM APPLEGATE LAKE RESERVOIR WATER.



RECEIVED BY OWRD

SEP 28 2015

SALEM, OR

S-88134