

This is my understanding of the route OPAK wants to use due to County home site approval location.

dotted line indicates power, x's indicate County home site approval

boundary of pending property line adjustment File No. 96-174-PA

Partition P-38-1995 S/N 14534

Remainder Parcel 1 Partition Plat No. P-38-1995 S/N 14534 250.1 Acres

Parcel 3 Partition Plat No. P-38-1995 S/N 14534

EXISTING GRAVEL ROAD NONEXCLUSIVE ROAD EASEMENT PER INST.No. 95-09014

calculated positions

Application No. P-83137  
Permit No. . . .

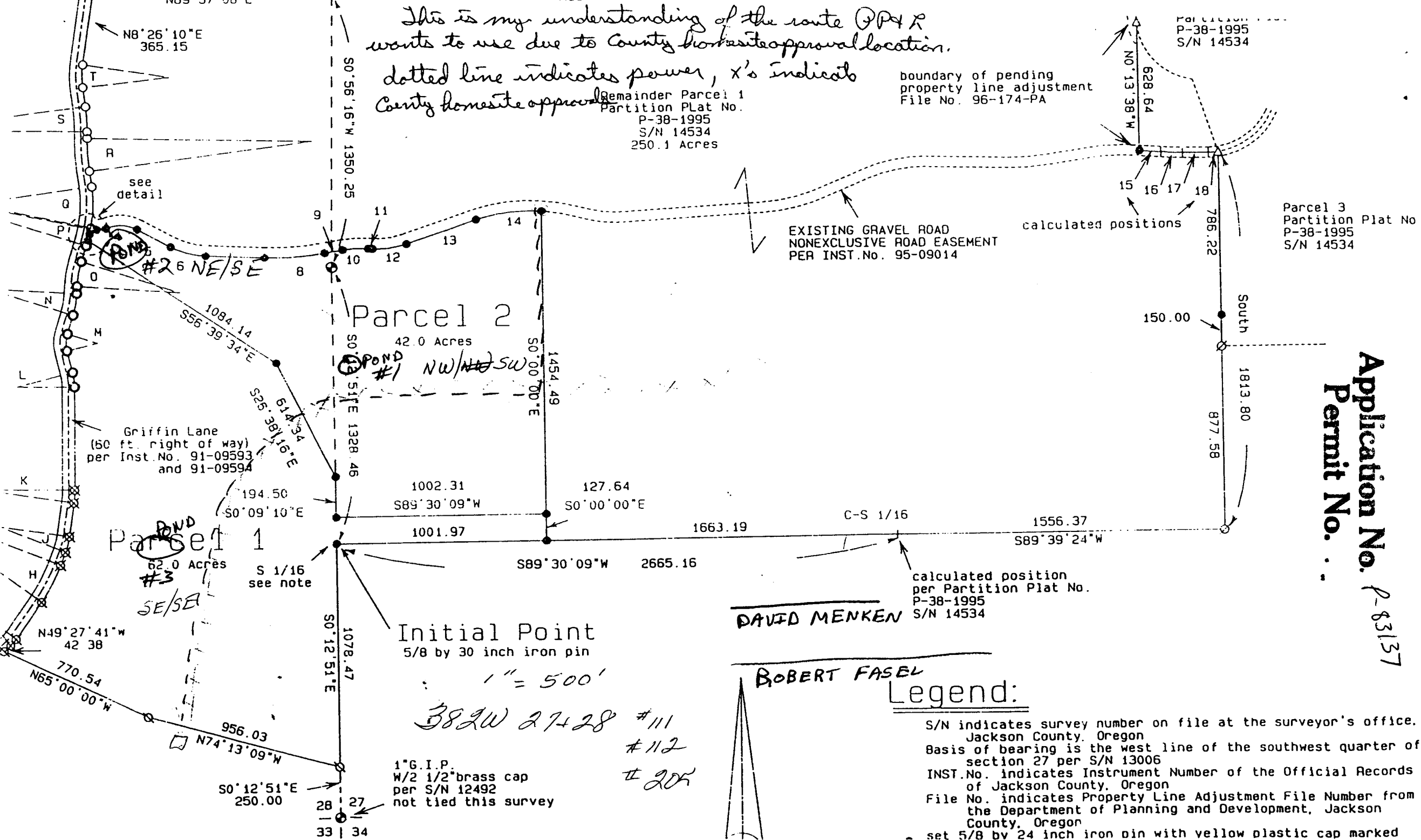

Initial Point  
5/8 by 30 inch iron pin

1" = 500'

382W 27+28 #111  
#112  
#205

1" G.I.P.  
W/2 1/2" brass cap  
per S/N 12492  
not tied this survey

DAVID MENKEN

ROBERT FASEL

Legend:

- S/N indicates survey number on file at the surveyor's office. Jackson County, Oregon
- Basis of bearing is the west line of the southwest quarter of section 27 per S/N 13006
- INST.No. indicates Instrument Number of the Official Records of Jackson County, Oregon
- File No. indicates Property Line Adjustment File Number from the Department of Planning and Development, Jackson County, Oregon
- set 5/8 by 24 inch iron pin with yellow plastic cap marked