

Application for a Permit to Use Surface Water in the Name of Chris and Joan Horton

**Polk County
Township 9 and 10 South, Range 5 West (W.M.)**

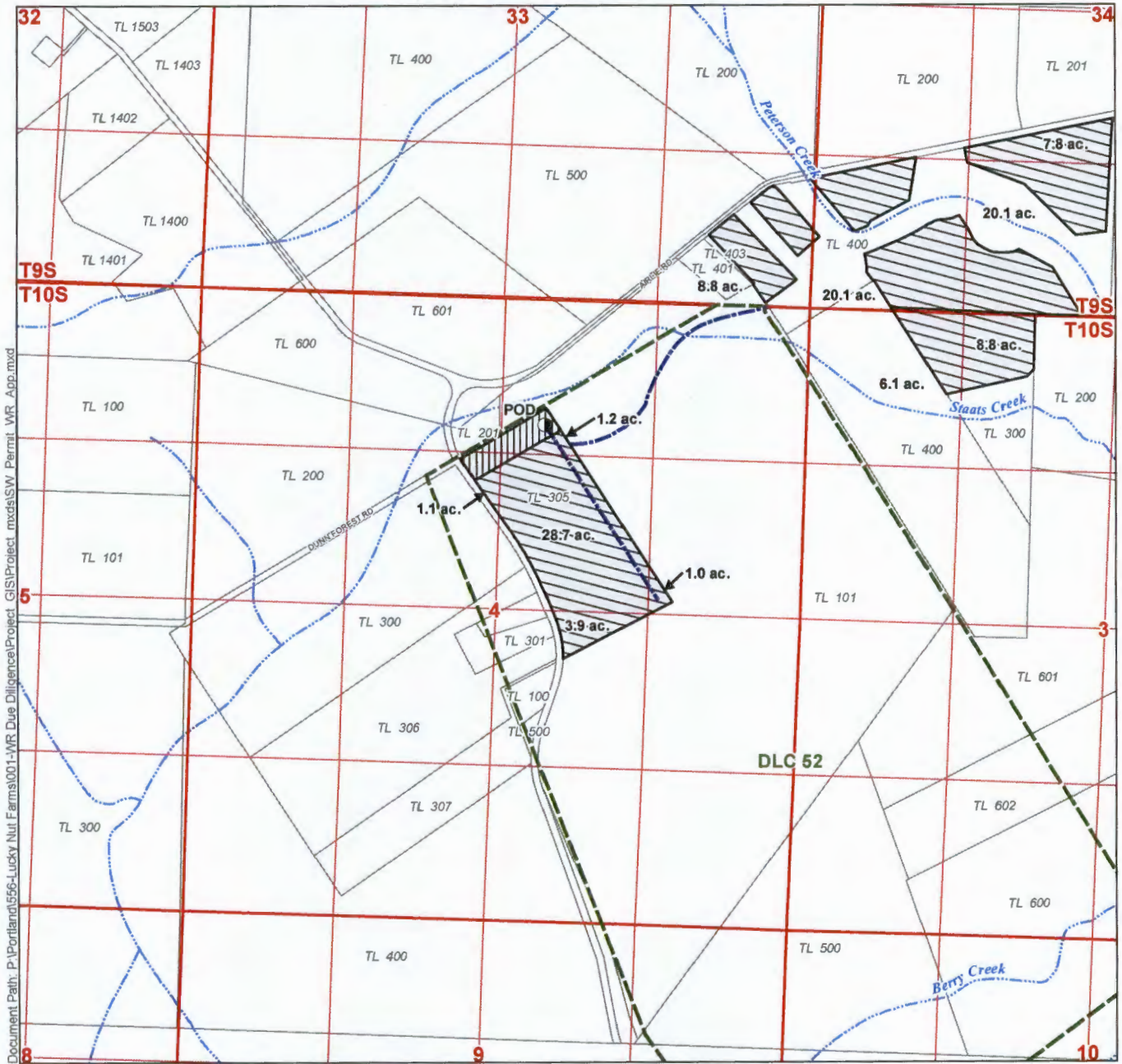

Document Path: P:\Portland\556-Lucky Nui Farms\001-WR Due Diligence\Project_GIS\Project_mxd\SW_Permit_WR_App.mxd

LEGEND

- Proposed Place of Use (POU)
- Proposed Reservoir
- Proposed Point of Diversion (POD)
- Irrigation Mainline
- Donation Land Claim (DLC)
- Tax Lots
- Watercourses

Disclaimer

This map was prepared for the purpose of identifying the location of a water right only and it is not intended to provide legal dimensions or location of property ownership lines.

Map Notes

Date: September 24, 2015
Data Sources: OWRD, US BLM, USGS, ESRI
Prepared By: GSI Water Solutions, Inc.

Center of Proposed Reservoir
Located 1,280 feet South and 2,555 feet West from the NE corner of Section 4, Township 10 South, Range 5 West (W.M.)
POD
Located 1,100 feet South and 2,270 feet West from the NE corner of Section 4, Township 10 South, Range 5 West (W.M.)

RECEIVED BY OWRD

OCT 19 2015

SALEM, OR

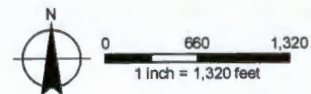

S-98140