

REC'D 2/1/17 9-18/51

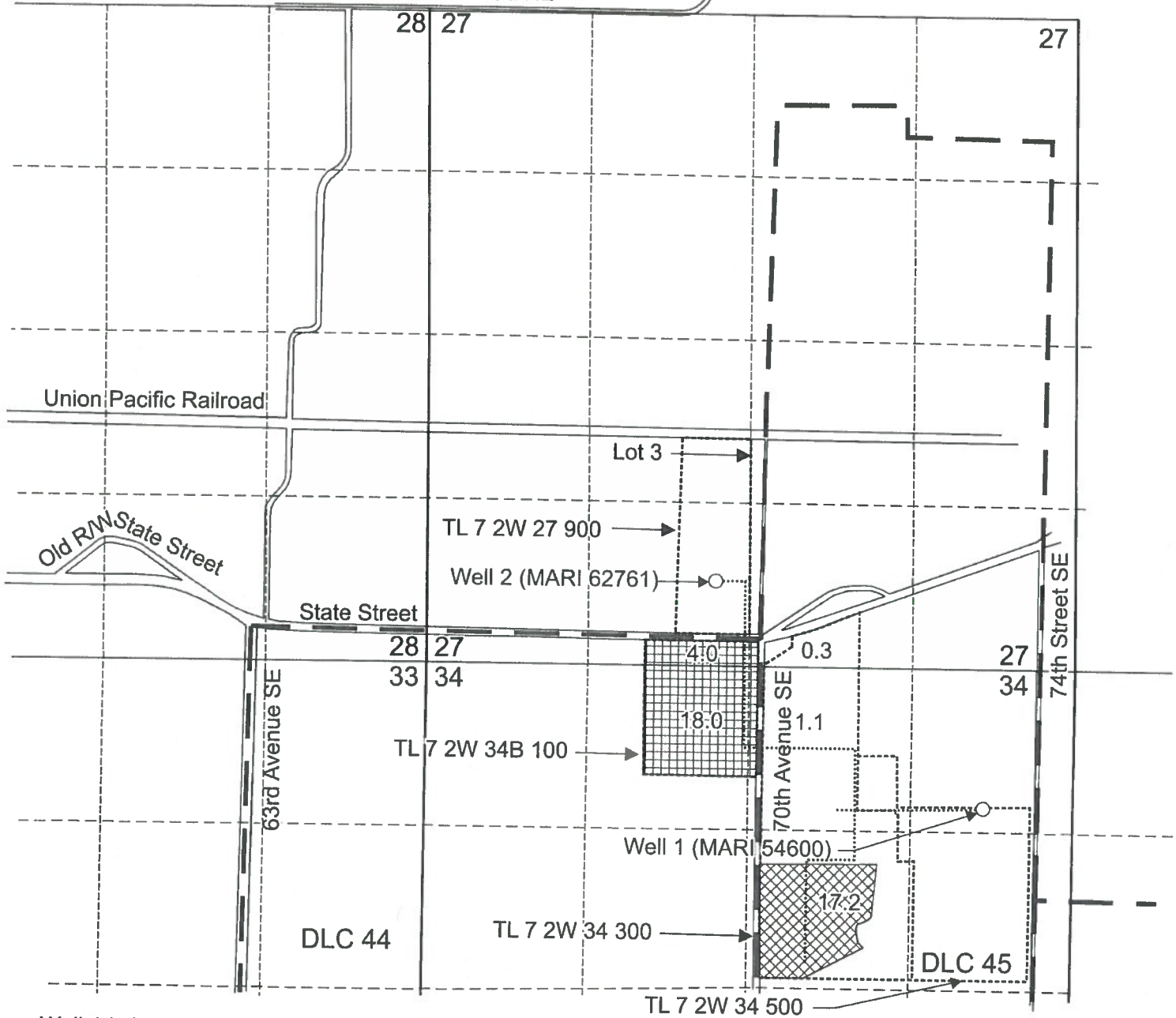



T.7S. R.2W. Sec. 27 & 34, W.M.

Fruitland Road NE





Well 1 is located (MARI 54600) 1,135 feet south and 750 feet west from the NE corner, Section 34.

Well 2 is located (MARI 62761) 620 feet north and 2,925 feet west from the NE corner, Section 34.

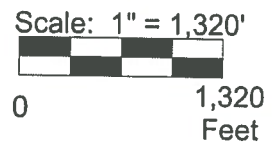
-  Area (17.2 Acres) proposed for primary irrigation use from Well 1
-  Area (17.2 Acres) proposed for supplemental irrigation use from Well 2
-  Area (23.4 Acres) proposed for primary irrigation use from Well 2
-  Area (23.4 Acres) proposed for supplemental irrigation use from Well 1



-  4-inch, 6-inch and 8-inch buried mainline
-  Tax Lot Boundary

This map was prepared for the purpose of identifying the location of a water right only and is not intended to provide legal dimensions or location of property ownership lines.

Ground Water Application

Myron Kuenzi

T.7S. R.2W. Sec. 27 & 34, W.M.

Pacific Hydro-Geology Inc.

2015-bgp