

**Claim of Beneficial Use
Place of Use Map
Water Right in the Name of:
City of Hillsboro
Joint Water Commission Member**
Permit S-46423 (Application S-51643)

Township 1 North & Townships 1 & 2 South,
Ranges 1, 2, 3, 4, & 5 West (W.M.)

LEGEND

- Place of Use (POU)
- Freeways and Highways
- Major Roads
- Railroads
- Watercourses
- Waterbodies

RECEIVED
 SEP 24 2008
 WATER RESOURCES DEPT
 SALEM OREGON

Certified Water Rights Examiner
 #78185WRE
Theodore R. Fessler
 Theodore R. Fessler
 June 29, 2007
 STATE OF OREGON
 EXPIRES: 12-31-2008

NOTE:
Place of Use shown is as stated on Permit S-46423

DISCLAIMER:
This map was prepared for the purpose of identifying the location of a water right only and it is not intended to provide legal dimensions or location of property ownership lines.

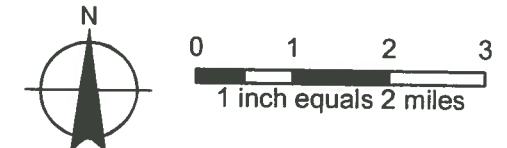

MAP NOTES:
 Projection: Oregon State Plane North Zone
 Datum: North American Datum of 1983
 Date: August 20, 2008
 Data Sources: OWRD, Oregon Geospatial Data Clearinghouse



POU in Permit 46423

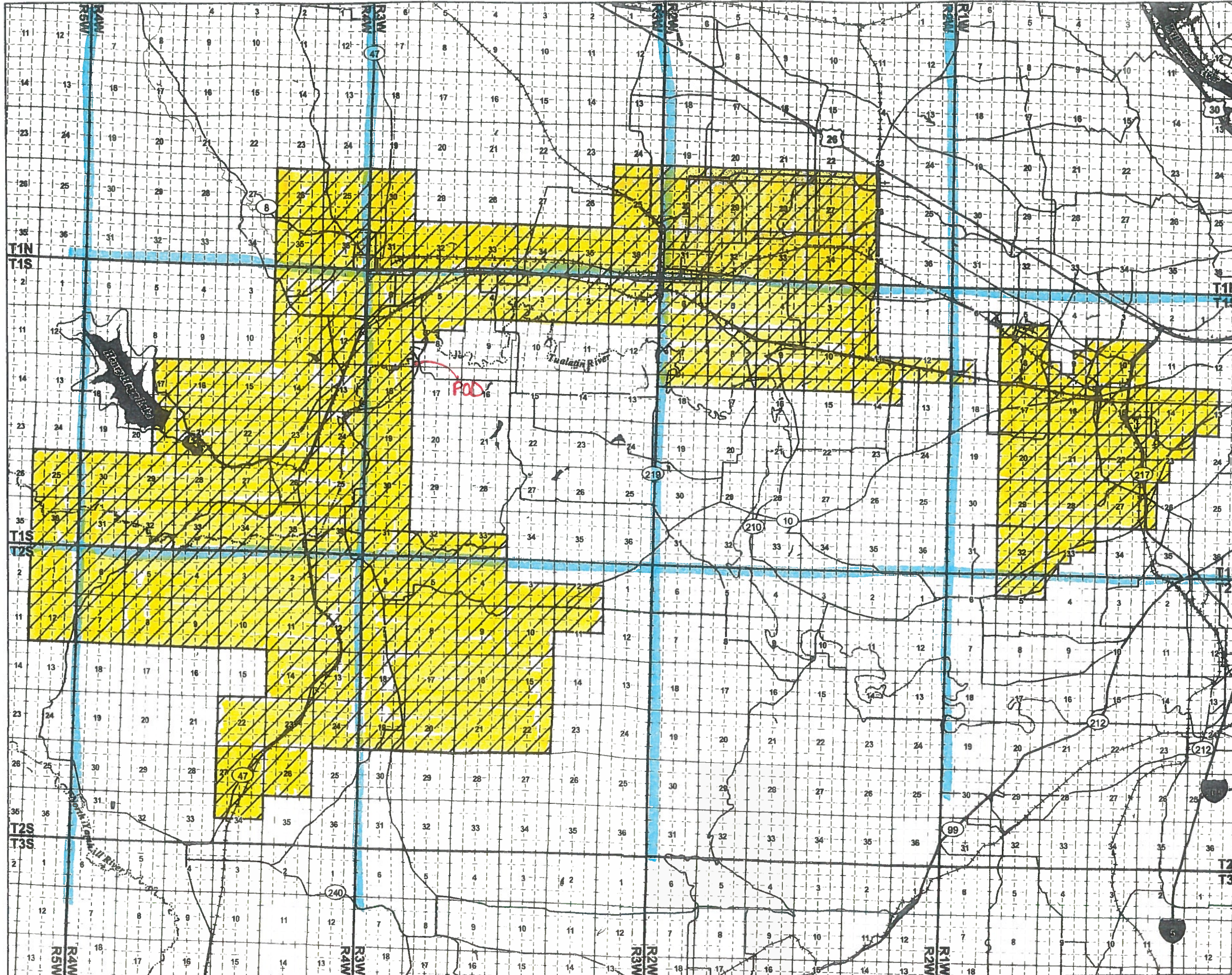

**Claim of Beneficial Use
Place of Use Map
Water Right in the Name of:
City of Hillsboro
Joint Water Commission Member**
Permit S-46423 (Application S-51643)
Township 1 North & Townships 1 & 2 South,
Ranges 1, 2, 3, 4, & 5 West (W.M.)

- LEGEND**
- Place of Use (POU)
 - Freeways and Highways
 - Major Roads
 - Railroads
 - Watercourses
 - Waterbodies

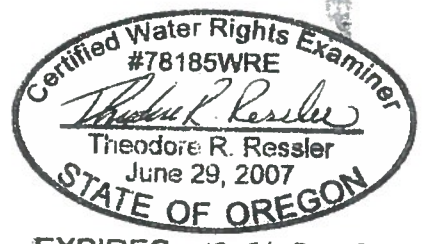

EXPIRES: 12-31-2008

RECEIVED

APR 08 2009

NOTE: Place of Use shown is as stated on Permit S-46423
WATER RESOURCES DEPT
SALEM, OREGON

DISCLAIMER:
This map was prepared for the purpose of identifying the location of a water right only and it is not intended to provide legal dimensions or location of property ownership lines.

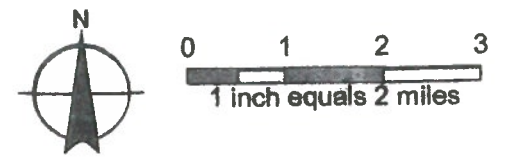

MAP NOTES:
Projection: Oregon State Plane North Zone
Datum: North American Datum of 1983
Date: August 20, 2008
Data Sources: OWRD, Oregon Geospatial Data Clearinghouse

POU in CORU

RECEIVED
APR 08 2009
WATER RESOURCES DEPT
SALEM, OREGON

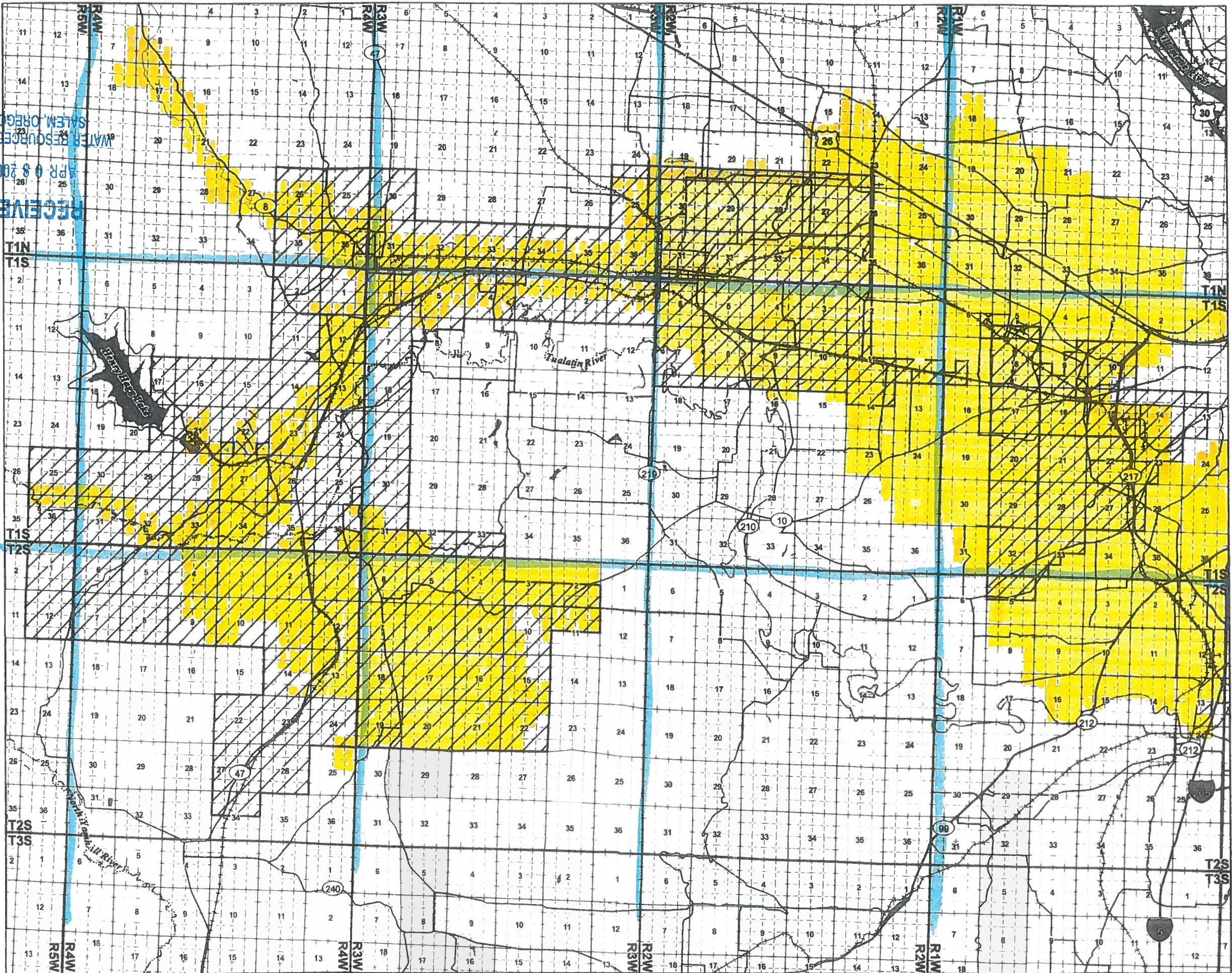

**Claim of Beneficial Use
Place of Use Map
Water Right in the Name of:
City of Hillsboro
Joint Water Commission Member**
Permit S-46423 (Application S-51643)

**Township 1 North & Townships 1 & 2 South,
Ranges 1, 2, 3, 4, & 5 West (W.M.)**

- LEGEND**
- Place of Use (POU)
 - Freeways and Highways
 - Major Roads
 - Railroads
 - Watercourses
 - Waterbodies

Certified Water Rights Examiner
#78185WRE
Theodore R. Ressler
Theodore R. Ressler
June 29, 2007
STATE OF OREGON
EXPIRES: 12-31-2008

NOTE:
Place of Use shown is as stated on Permit S-46423

DISCLAIMER:
This map was prepared for the purpose of identifying the location of a water right only and it is not intended to provide legal dimensions or location of property ownership lines.

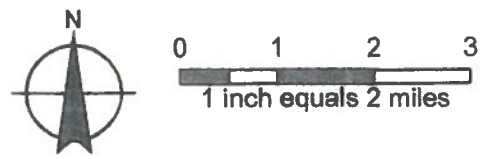

MAP NOTES:
Projection: Oregon State Plane North Zone
Datum: North American Datum of 1983
Date: August 20, 2008
Data Sources: OWRD, Oregon Geospatial Data Clearinghouse

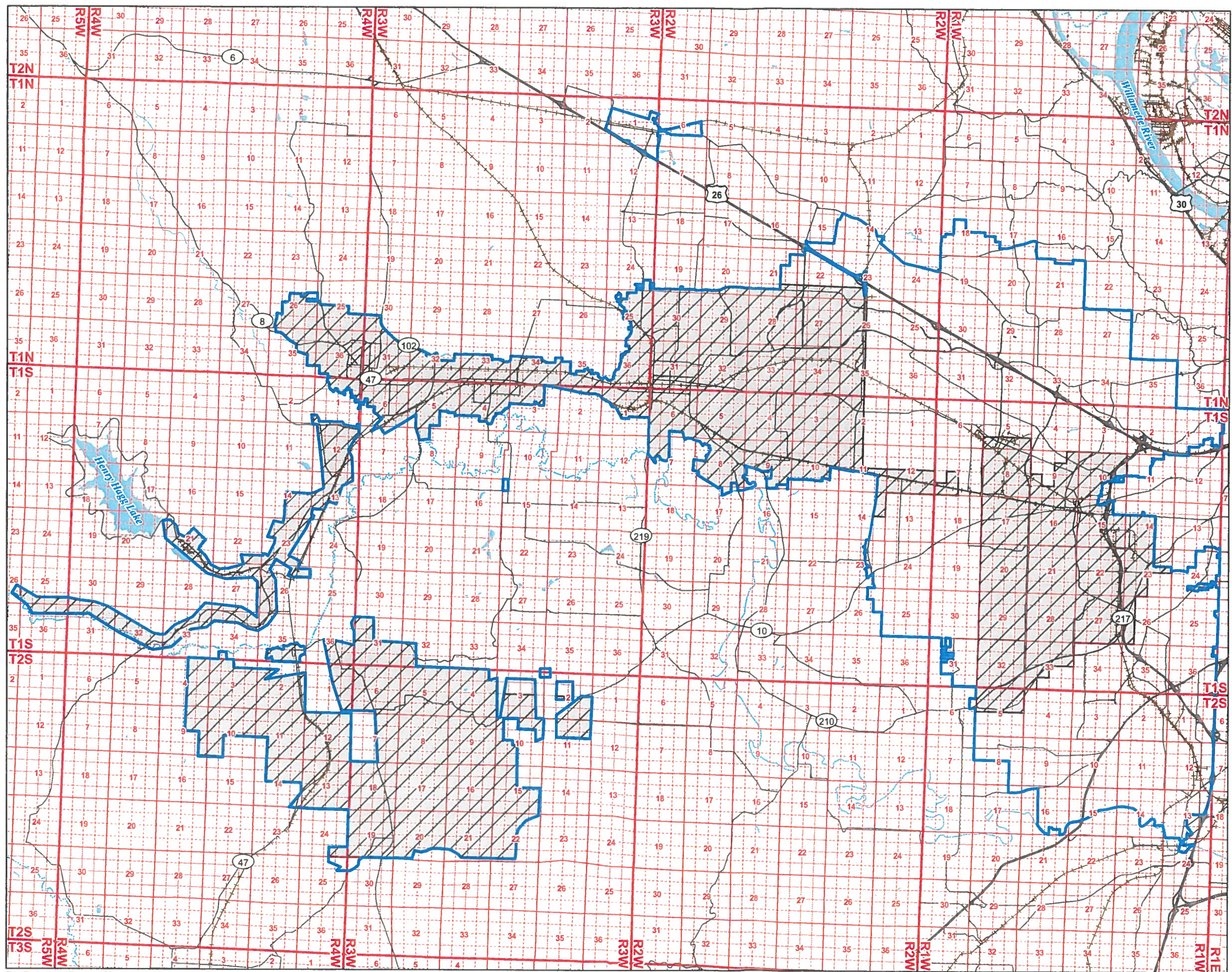

**Claim of Beneficial Use
Place of Use Map
Water Right in the Name of:
City of Hillsboro
Joint Water Commission Member**

Permit S-46423 (Application S-51643)

Township 1 North & Townships 1 & 2 South,
Ranges 1, 2, 3, 4, & 5 West (W.M.)

LEGEND

- Place of Use (POU) for Permit S-46423
- JWC Service Area Boundary
- Freeways and Highways
- Major Roads
- Railroads
- Watercourses
- Waterbodies

RECEIVED
AUG 24 2009
WATER RESOURCES DEPT
SALEM, OREGON

Certified Water Rights Examiner
#78185WRE
Theodore R. Ressler
Theodore R. Ressler
June 29, 2007
STATE OF OREGON

EXPIRES: 12-31-2010

DISCLAIMERS:

1. This map was prepared for the purpose of identifying the location of a water right only and it is not intended to provide legal dimensions or location of property ownership lines.
2. Under the provisions of ORS 540.510(3) the City of Hillsboro may lawfully provide and use water in locations other than those described.

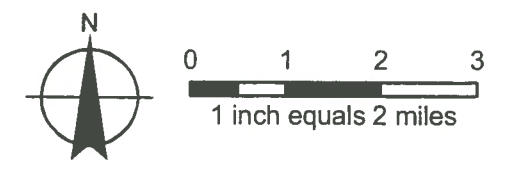

MAP NOTES:
Projection Oregon State Plane North Zone
Datum North American Datum of 1983
Date July 29, 2009
Data Sources: OWRD, Oregon Geospatial Data Clearinghouse