

Superseded

NOTES

Original point of diversion, was 1130 feet north of the S.W. corner of Sec. 14, T. 1 S., R. 5 W.

Proposed point of diversion, at the dam at Hagg Lake, is 707 feet south and 441 feet west of the N.E. corner of Section 20, T. 1 S., R. 4 W., Willamette Meridian.

Indicates area of use



RECEIVED
MAY 25 1990
WATT, RESOURCES DEPT.
WALTON, OREGON

T. 1 N.

T. 1 S.

T. 2 S.

R. 5 W.

R. 4 W.

R. 3 W.

R. 2 W.

R. 1 W.

PROJ. ENGR. CITY INSP. CONTRACTOR PIPE SUPPL.		NO. DATE REVISION BY 1 May 90 Add app. no., rev. point of div. P.N. APRVD
CITY OF HILLSBORO, OREGON ENGINEERING DEPARTMENT 205 S.E. 2nd AVENUE 97123		APPROVED BY
MAP TO ACCOMPANY WATER RIGHT APPLICATION FOR CITY OF HILLSBORO Application T-6308 DATE NOV. 20, 1987 SCALE 1" = 1 MILE		DESIGNED CHECKED

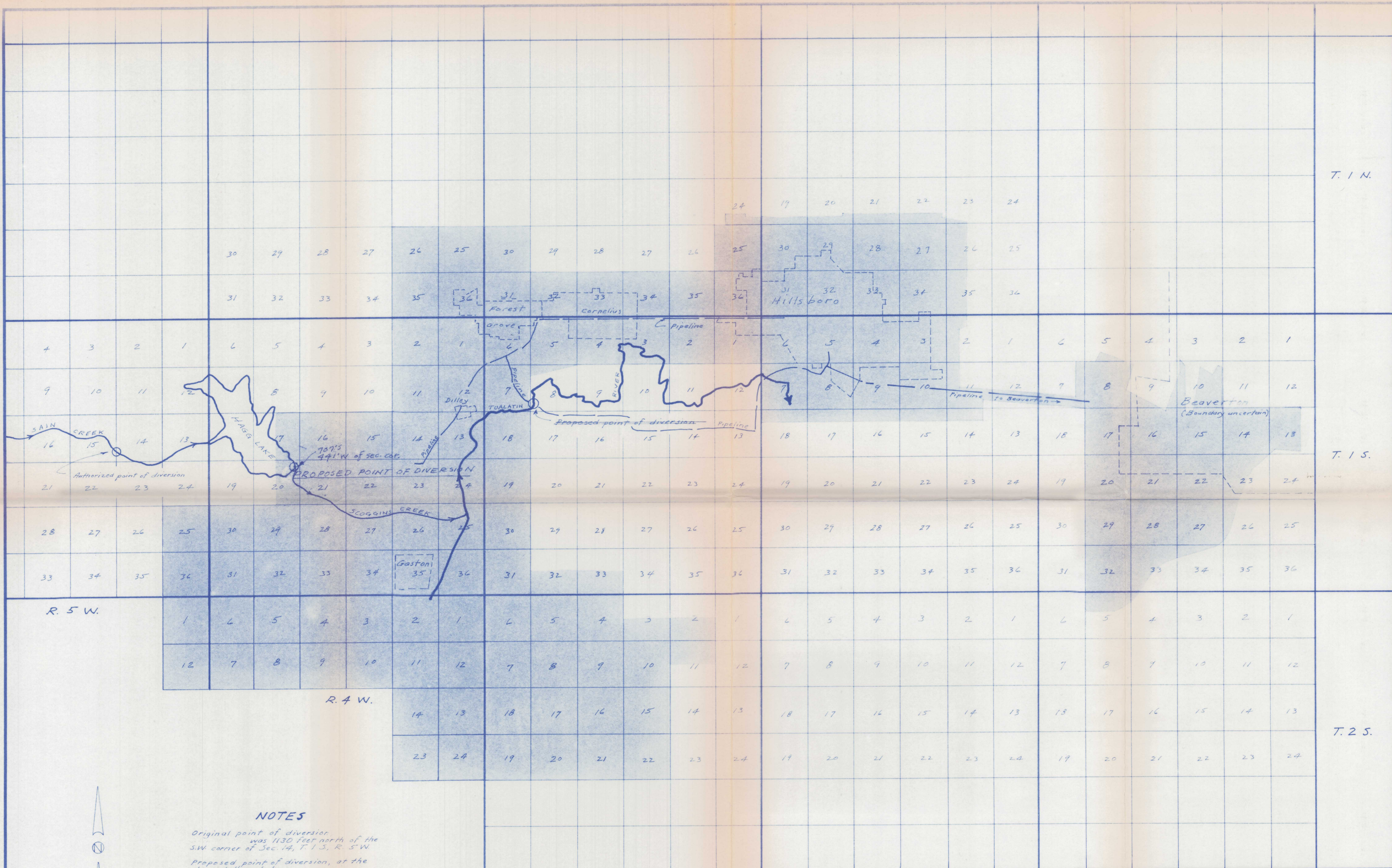

NOTES

Original point of diversion was 1130 feet north of the S.W. corner of Sec. 14, T. 1 S., R. 5 W.

Proposed point of diversion, at the dam at Hagg Lake, is 707 feet south and 441 feet west of the N.E. corner of section 20, T. 1 S., R. 4 W., Willamette Meridian.

Indicates area of use



T. 1 N.

T. 1 S.

T. 2 S.

R. 5 W.

R. 4 W.

R. 3 W.

R. 2 W.

R. 1 W.

PROJ. ENGR. CITY INSP. CONTRACTOR PIPE SUPL.	No. _____ DATE _____ REVISION _____ BY _____
APPROVED BY _____	
CITY OF HILLSBORO, OREGON ENGINEERING DEPARTMENT 205 S.E. 2nd AVENUE 97123	
DESIGNED _____ CHECKED _____	DRAWN F.N. CHECKED _____
MAP TO ACCOMPANY WATER RIGHT APPLICATION FOR CITY OF HILLSBORO Application T-6308	
DATE NOV. 20, 1987 SCALE 1" = 1 MILE	

RECEIVED
 OCT 19 1990
 WATER RESOURCES DEPT.
 SALEM, OREGON

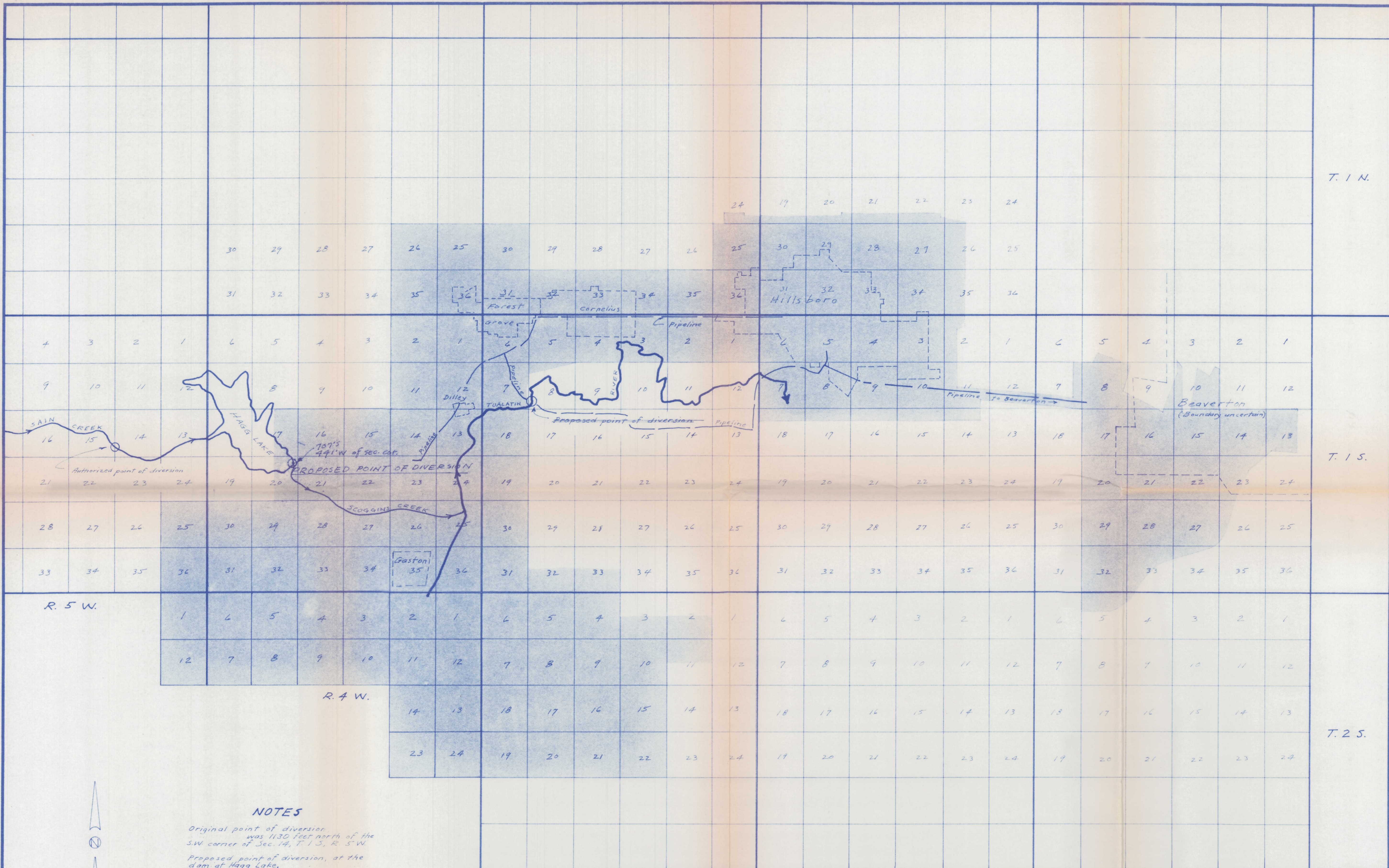

NOTES

Original point of diversion was 1130 feet north of the S.W. corner of Sec. 14, T. 1 S., R. 5 W.

Proposed point of diversion, at the dam at Hagg Lake, is 707 feet south and 441 feet west of the N.E. corner of Section 20, T. 1 S., R. 4 W., Willamette Meridian.

Indicates area of use



<p>PROJ. ENGR. _____</p> <p>CITY INSP. _____</p> <p>CONTRACTOR _____</p> <p>PIPE SUPL. _____</p>	<p>APPROVED BY _____</p> <p>DATE _____</p> <p>REVISION _____</p> <p>BY _____</p>
<p>CITY OF HILLSBORO, OREGON</p> <p>ENGINEERING DEPARTMENT</p> <p>206 S.E. 2nd AVENUE 97123</p>	
<p>MAP TO ACCOMPANY</p> <p>WATER RIGHT APPLICATION</p> <p>FOR CITY OF HILLSBORO</p> <p>Application # 6303</p>	
<p>DATE NOV. 20, 1987 SCALE 1" = 1 MILE</p>	

RECEIVED
OCT 19 1990
WATER RESOURCES DEPT.
SALEM, OREGON

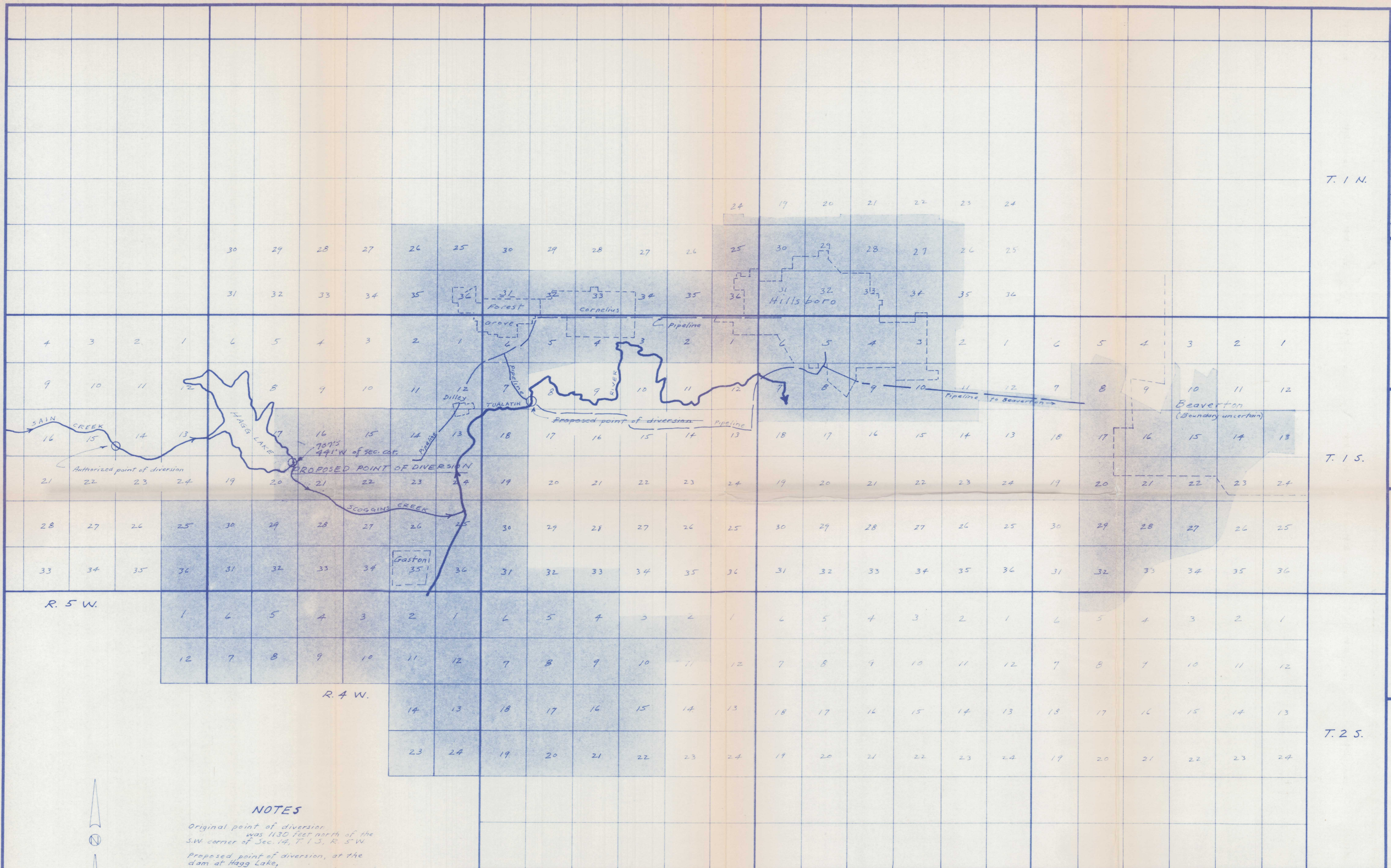

NOTES

Original point of diversion was 1130 feet north of the S.W. corner of Sec. 14, T. 1 S., R. 5 W.

Proposed point of diversion, at the dam at Hagg Lake, is 707 feet south and 441 feet west of the N.E. corner of section 20, T. 1 S., R. 4 W., Willamette Meridian.

Indicates area of use

NO.	DATE	REVISION	BY
2	Oct '90	Correct point of diversion	P.N.
1	May '90	Add app no., rev. point of div.	P.N.

PROJ. ENGR.	CITY INSP.	CONTRACTOR	PIPE SUPPL.
-------------	------------	------------	-------------

APPROVED BY

CITY OF HILLSBORO, OREGON
 ENGINEERING DEPARTMENT
 205 S.E. 2nd AVENUE 97123

**MAP TO ACCOMPANY
 WATER RIGHT APPLICATION
 FOR CITY OF HILLSBORO**
 Application T-6308
 DATE NOV. 20, 1987 SCALE 1" = 1 MILE

RECEIVED
 OCT 19 1990
 WATER RESOURCES DEPT.
 SALEM, OREGON