

SECTIONS 33 & 34, TWP.4 S. RANGE 12 E. W.M.  
 AND SECTION 3, TWP.5 S. RANGE 12 E. W.M.  
 WASCO COUNTY, OREGON

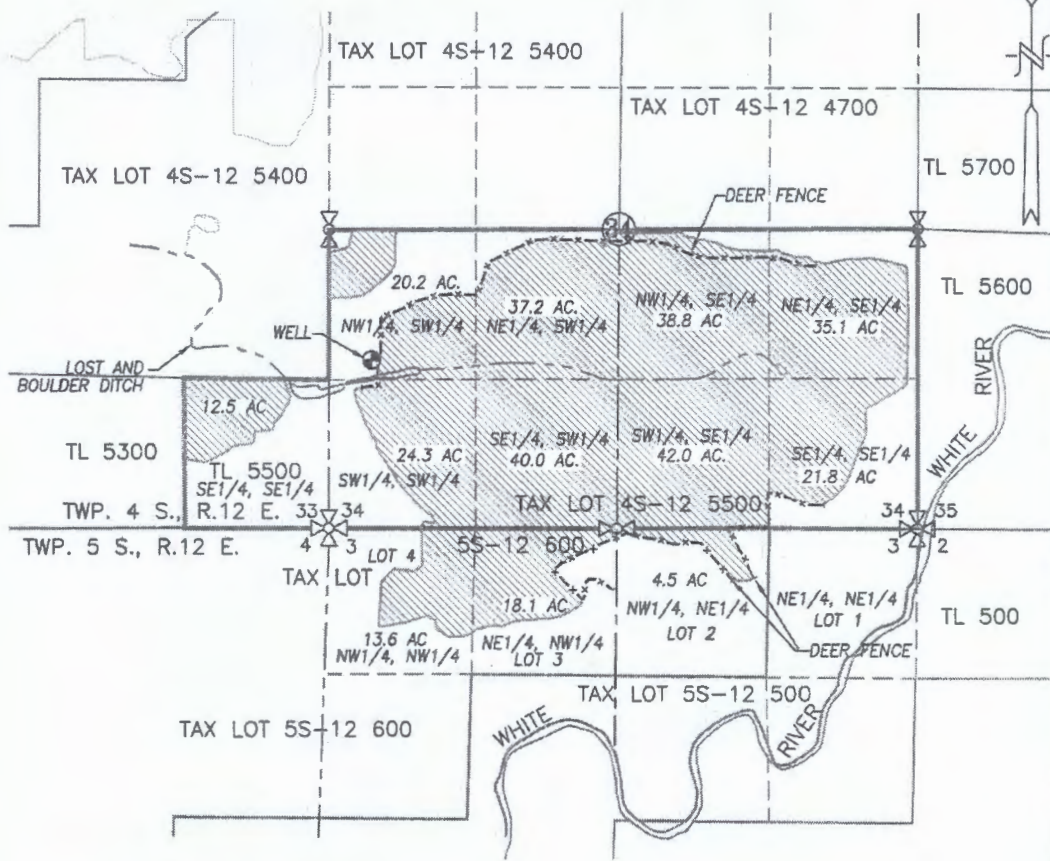

**LEGEND :**



SUPPLEMENTAL APPLICATION AREA = 308.1 ACRES



EXISTING WELL: 1,510' N. & 380' E. OF SW CORNER SECTION 34

**WATER RIGHT APPLICATION MAP**

SCALE: 1" = 1320'

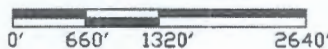

RECEIVED BY OWRD

OCT 23 2015

SALEM, OR

APPLICATION No. G-18152

PERMIT No. \_\_\_\_\_

IN THE NAME OF:

DOG RIVER ORCHARDS

DATE: JULY 13, 2015

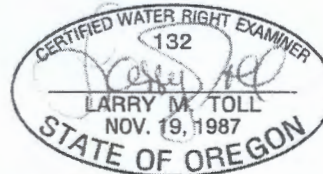

EXPIRES: 06/30/2016

BY: **TENNESON ENGINEERING CORP.**

3775 CRATES WAY  
 THE DALLES, OREGON. 97058  
 PH. 541-296-9177  
 FAX 541-296-6657



**NOTE:**

"THIS MAP IS NOT INTENDED TO PROVIDE DIMENSIONS OR LOCATIONS OF PROPERTY OWNERSHIP LINES."