

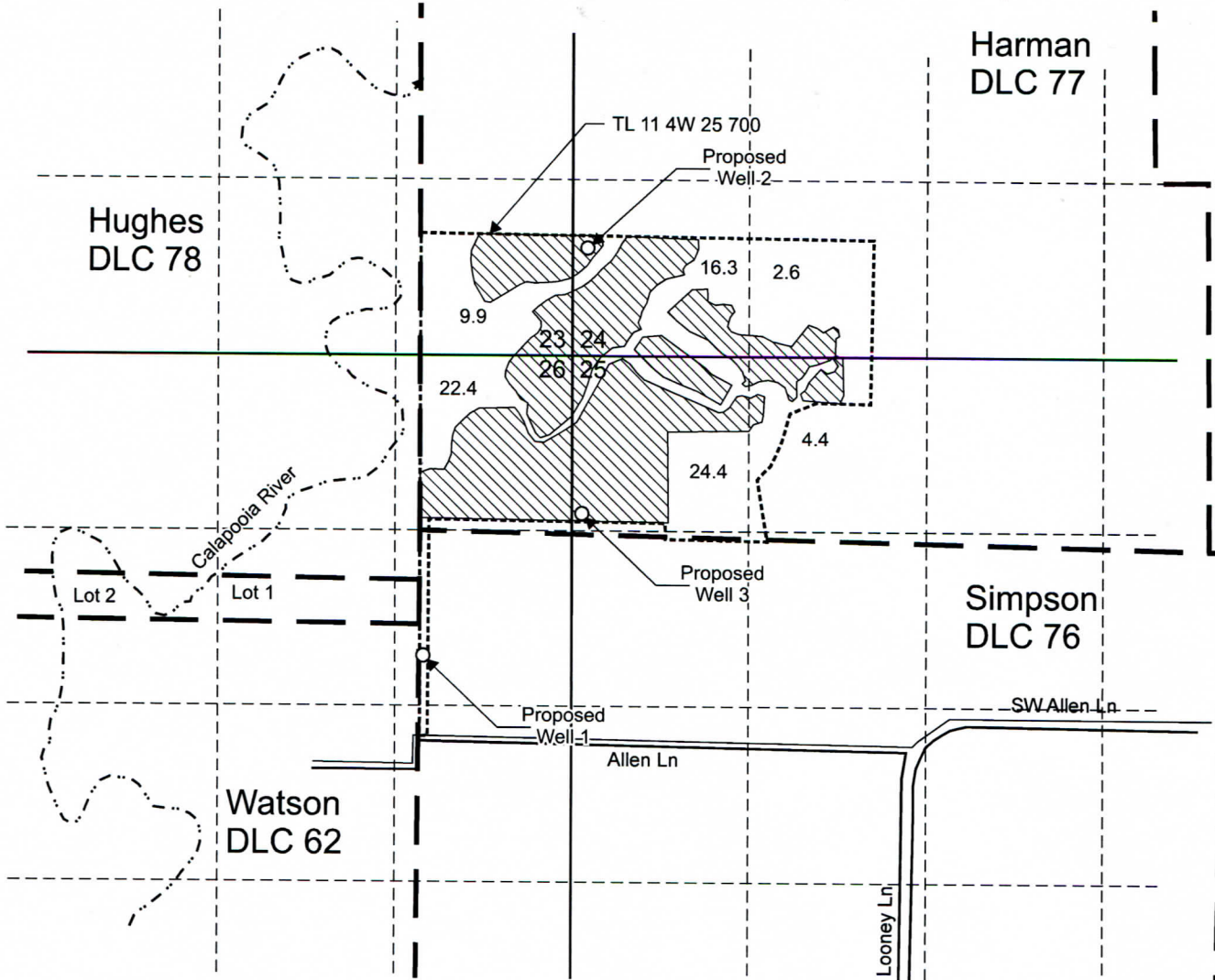



# T.11S. R.4W. Sec. 23, 24, 25, & 26, W.M.



Proposed Well 1 is located 945 feet south and 25 feet east from the NW corner, DLC 76.  
 Proposed Well 2 is located 2,130 feet north and 1,250 feet east from the NW corner, DLC 76.  
 Proposed Well 3 is located 130 feet north and 1,210 feet east from the NW corner, DLC 76.

-  Area (80.0 Acres) to be irrigated.
-  Tax lot boundary
-  Donation Land Claim Boundary



RENEWS June 30, 2017

Scale: 1" = 1,320'



This map was prepared for the purpose of identifying the location of a water right only and is not intended to provide legal dimensions or location of property ownership lines.



## Groundwater Application Map

Pacific Hydro-Geology Inc.



10/2015,  
rev2 01/2016

Stanley J. And Lori L. Boshart  
T.11S. R.4W. Sec. 23, 24, 25, & 26, W.M.

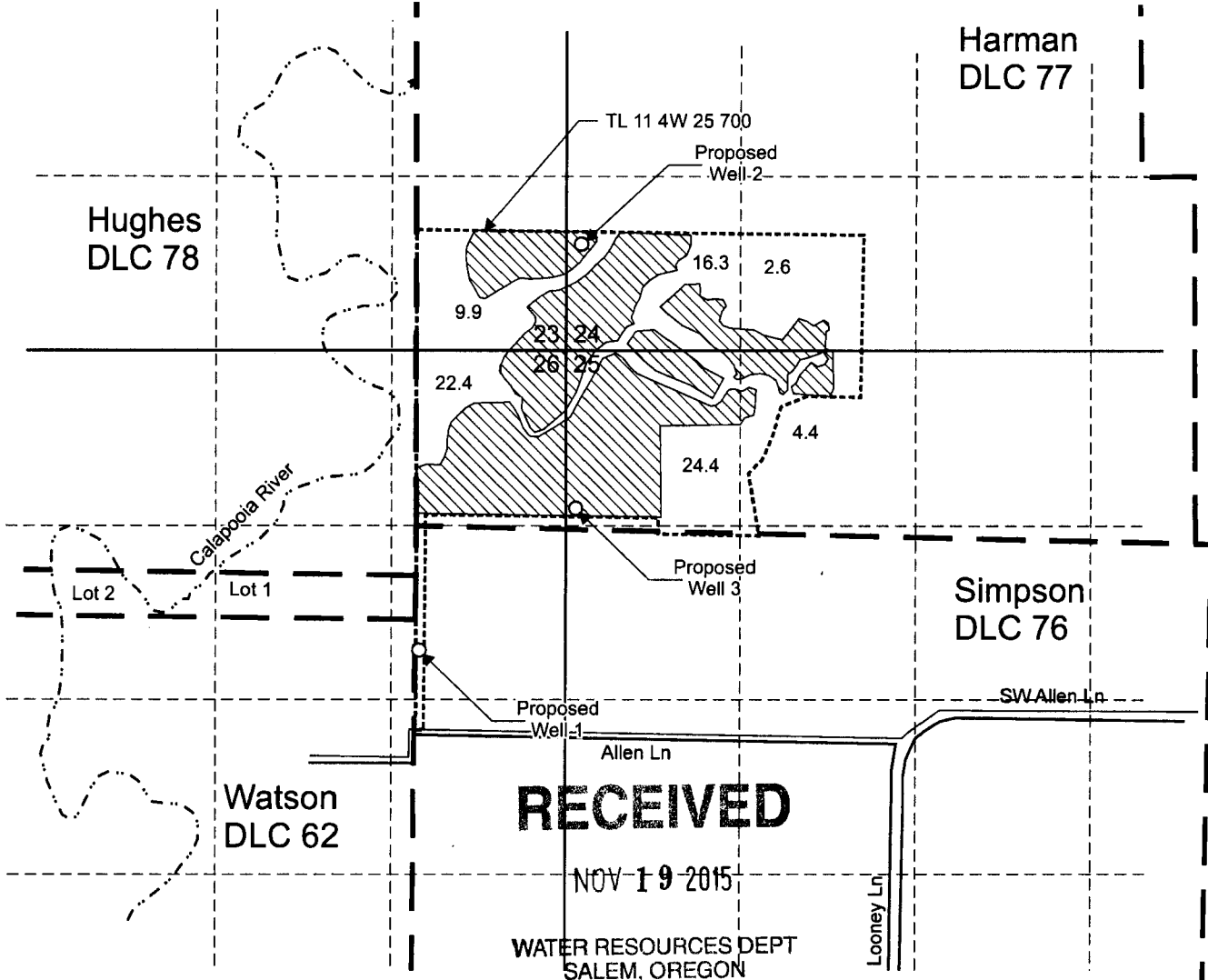
# T.11S. R.4W. Sec. 23, 24, 25, & 26, W.M.



Proposed Well 1 is located 2,260 feet south and 1,110 feet west from the NE corner, Section 26.  
 Proposed Well 2 is located 810 feet north and 115 feet east from the SW corner, Section 24.  
 Proposed Well 3 is located 1,190 feet south and 75 feet east from the NW corner, Section 25.

-  Area (80.0 Acres) to be irrigated.
-  Tax lot boundary
-  Donation Land Claim Boundary

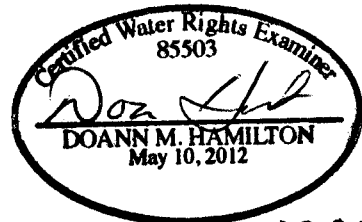

RENEWS June 30 2017

This map was prepared for the purpose of identifying the location of a water right only and is not intended to provide legal dimensions or location of property ownership lines.



Scale: 1" = 1,320'

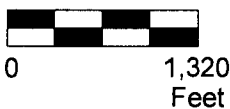

## Groundwater Application Map

Pacific Hydro-Geology Inc.

Stanley J. And Lori L. Boshart  
 T.11S. R.4W. Sec. 23, 24, 25, & 26, W.M.

10/2015

BoshartBenderGWAppMap.cdr

G-18163