

T.10S. R.3W. Section 36, W.M.

Proposed Well 1 is located 1,320 feet south and 1,480 feet west from the NE corner, Section 36.

Proposed Well 2 is located 100 feet south and 1,450 feet west from the NE corner, Section 36.

 Area (211.0 Acres) to be irrigated.

----- Tax lot boundary

— . Donation Land Claim boundary

RECEIVED

NOV 19 2015

WATER RESOURCES DEPT
SALEM, OREGON

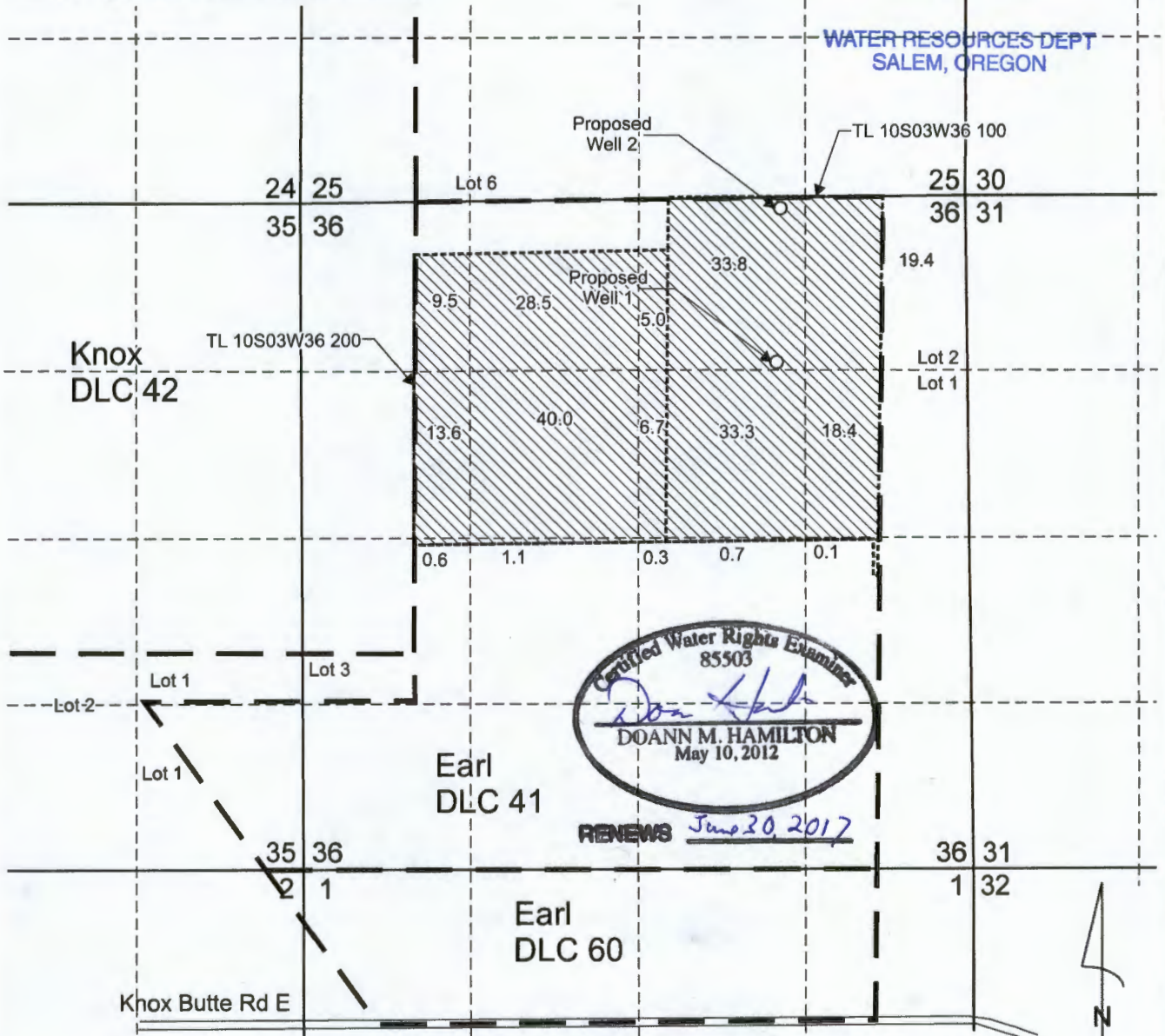

Scale: 1" = 1,320'



This map was prepared for the purpose of identifying the location of a water right only and is not intended to provide legal dimensions or location of property ownership lines.

Groundwater Application Map

Pacific Hydro-Geology Inc.

10/2015

Boshart - Knox Butte
T.10S. R.3W. Section 36, W.M.

BoshartKnoxGWAppMap.cdr

6-18164