

SERVICE AREA BOUNDARY

Yamhill County
Polk County

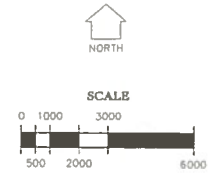

RECEIVED

DEC 04 2015

WATER RESOURCES DEPT
SALEM, OREGON

Service Area Boundary

Perrydale Domestic Water Association
11475 West Perrydale Road, Amity, Oregon 97101

POLK & YAMHILL COUNTIES, OREGON

Scale: 1" = 3000' Date: 2015 Revised:

Design: CFB Drawn: JMB Chld:

Boatwright Engineering, Inc.
2813 12th Street SE, SALEM, OREGON 97302
TEL: (503) 383-8225 • FAX: (503) 383-1881

Job No.
Sheet



Map Source: USGS

EXPIRES 12/31/15

G-18166

REGISTERED
PROFESSIONAL
LAND SURVEYOR

Calvin Boatwright

OREGON
JANUARY 13, 2004
CORBEY BOATWRIGHT
41562

Renewal Date: December 31, 2015

NW COR BOR 2001, PG 8215
NORTH 3725.70' & EAST 2869.04'
& N 89° 25' E 1476.42'
FROM SW COR AJ DOAK DLC No. 54

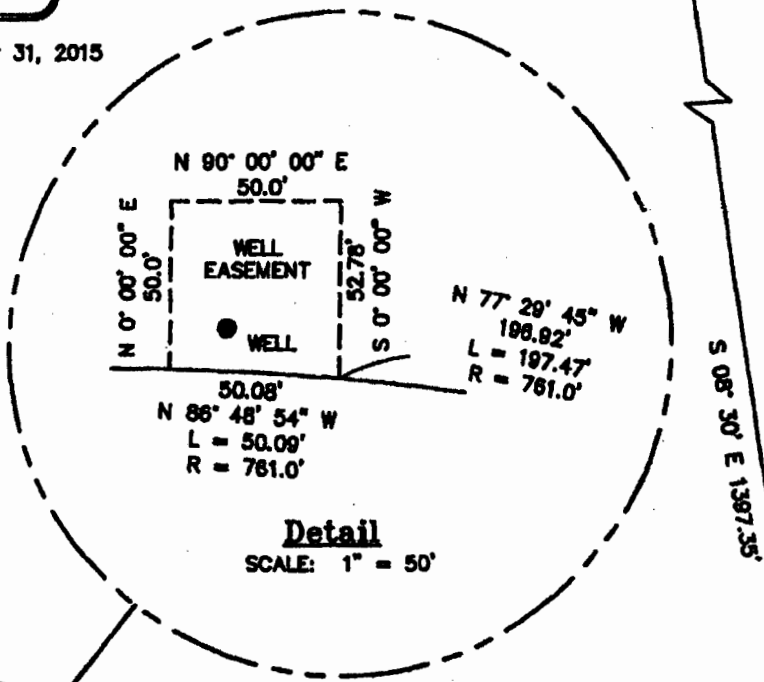

Detail

SCALE: 1" = 50'

100' RADIUS
WELL HEAD
PROTECTION EASEMENT

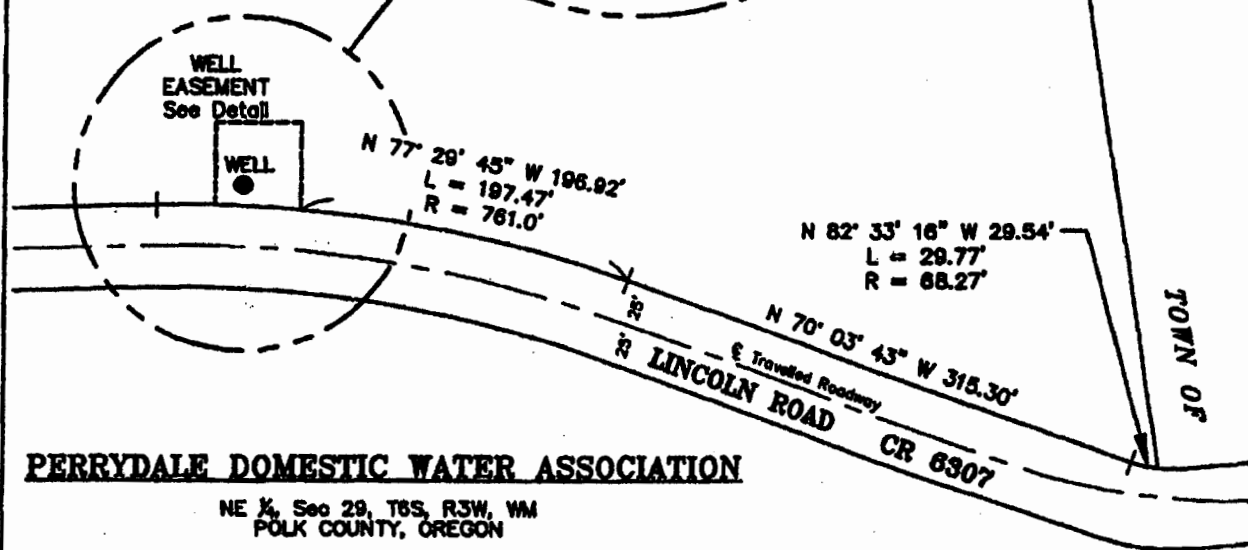

PERRYDALE DOMESTIC WATER ASSOCIATION

NE 1/4, Sec 29, T8S, R3W, WM
POLK COUNTY, OREGON

SCALE: 1" = 100'
MAY 22, 2015

Boatwright Engineering, Inc.
Salem, Oregon

RECEIVED

EXHIBIT B

DEC 04 2015

WATER RESOURCES DEPT
SALEM, OREGON

4/4

T6S. R3W. WM.

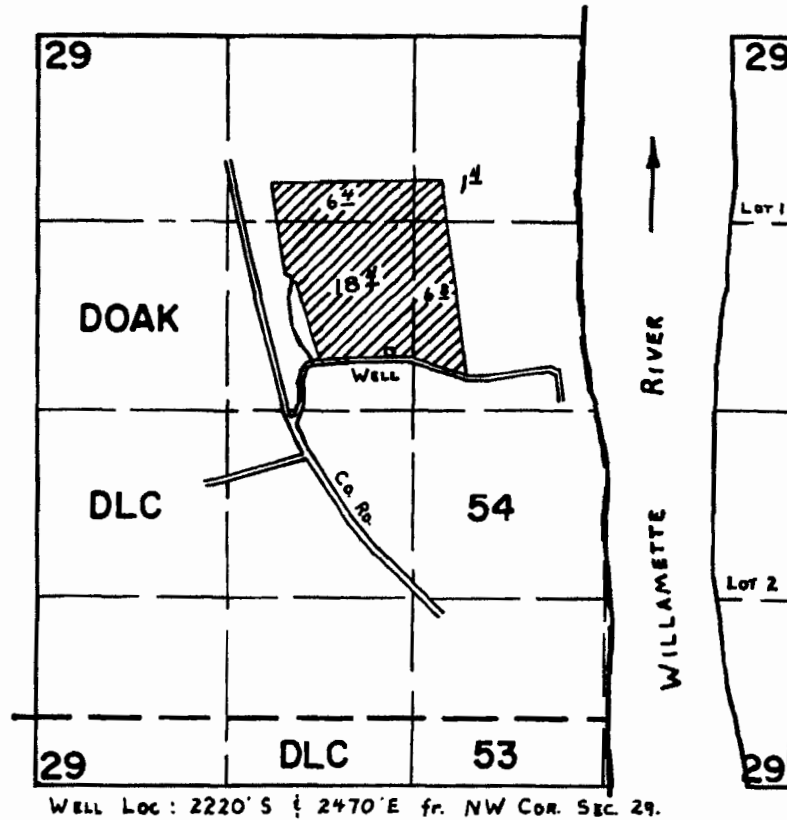

RECEIVED

DEC 04 2015

WATER RESOURCES DEPT
SALEM, OREGON

**FINAL PROOF SURVEY
UNDER**

Application No. G-8100 Permit No. G-7485
IN NAME OF

DON T. RADLEY

Surveyed SEPT. 8, 1978, by C. L. HUGHES

6 3
T&S R2W, WM

MARION COUNTY
POLK

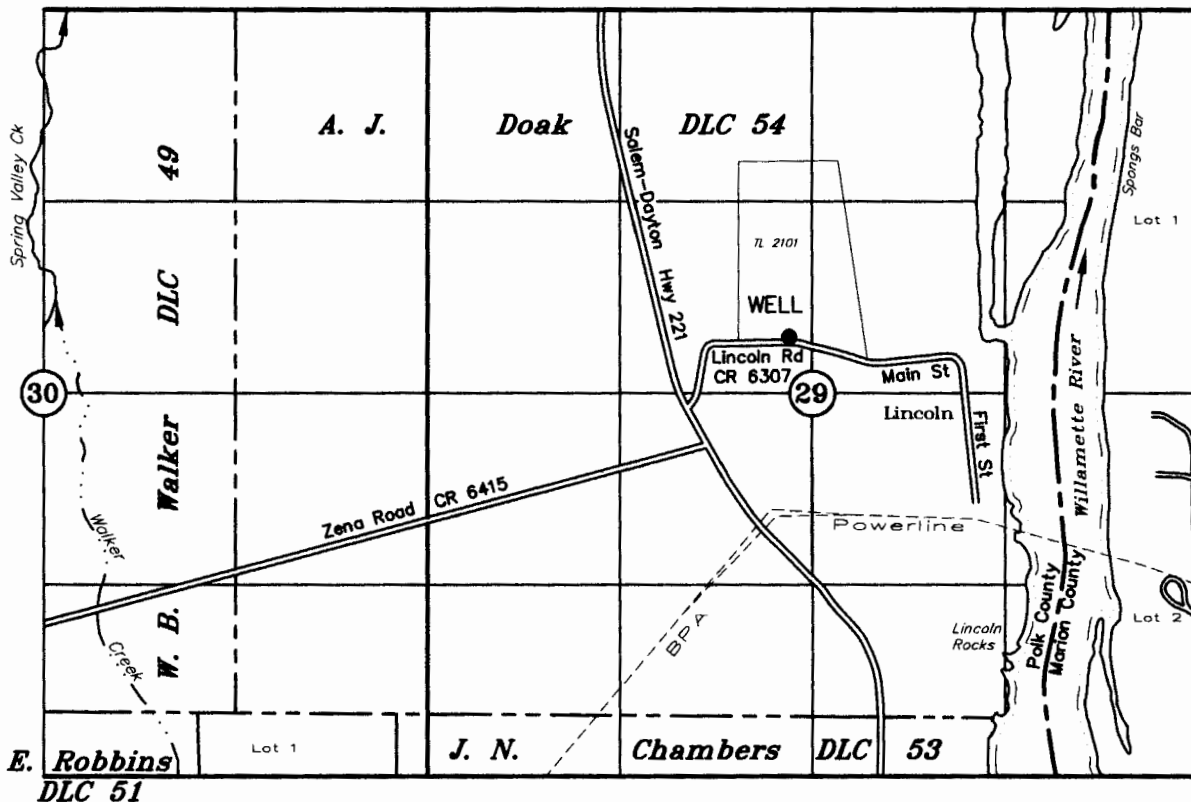

WELL : 2590' N & 3800' E of SW COR A.J. DOAK DLC No. 54

TAX LOT:
6.3.29 2101

APPLICATION TO APPROPRIATE GROUNDWATER UNDER

Application No. _____ Permit No. _____

Perrydale Domestic Water Association

RECEIVED

DEC 04 2015

SEPTEMBER 16, 2015

SCALE: 1" = 1320'

WATER RESOURCES DEPT
SALEM, OREGON

NOTE: This map is for the purpose of identifying the location of water rights and has no intent to dimension or locate property ownership lines.

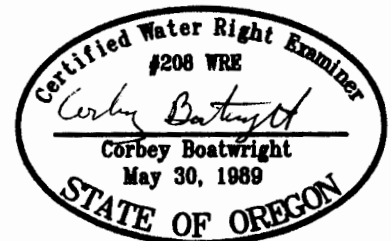

Renewal Date: December 31, 2015

G-19166

T6S R3W, WM

POLK COUNTY

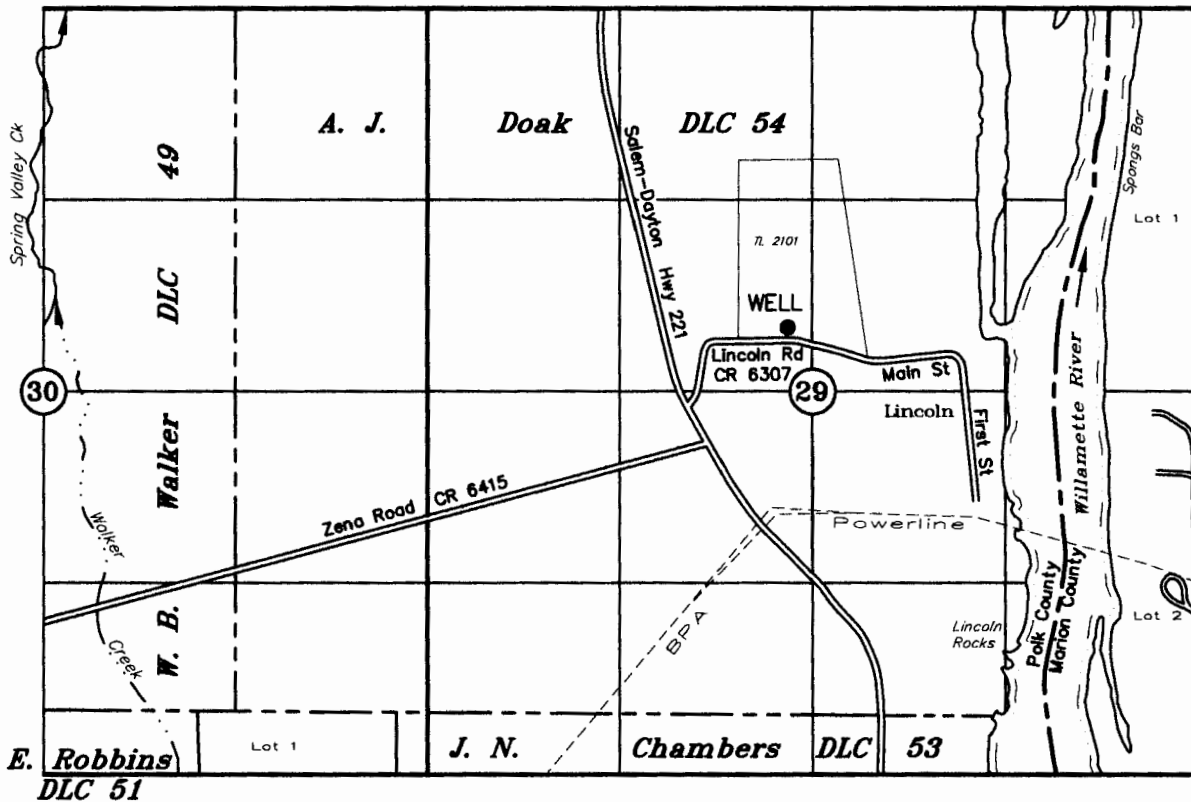

WELL: 2200' S & 2470' E of NW CORNER SECTION 29

TAX LOT:
6.3.29 2101

APPLICATION TO APPROPRIATE GROUNDWATER UNDER

Application No. _____ Permit No. _____

Perrydale Domestic Water Association

RECEIVED

DEC 04 2015

WATER RESOURCES DEPT
SALEM, OREGON

DECEMBER 3, 2015
SCALE: 1" = 1320'



NOTE: This map is for the purpose of identifying the location of water rights and has no intent to dimension or locate property ownership lines.

Renewal Date: December 31, 2015

G-18166