

P-77089
 1/2 sec 3

SURVEY MAP

OF
 MAJOR/MINOR PARTITION FOR PRISCILLA CARRASCO
 IN APPLICANT

SECTION 2, T 7 S, R 5 W. W.M. POLK COUNTY, OREGON

Scale 1" = 300' Date FEB 8, 1977 Bearings TRUE

NORTH

● = MONUMENTS FOUND
 ○ = MONUMENTS SET 1/2 RB
 () = DATA OF RECORD

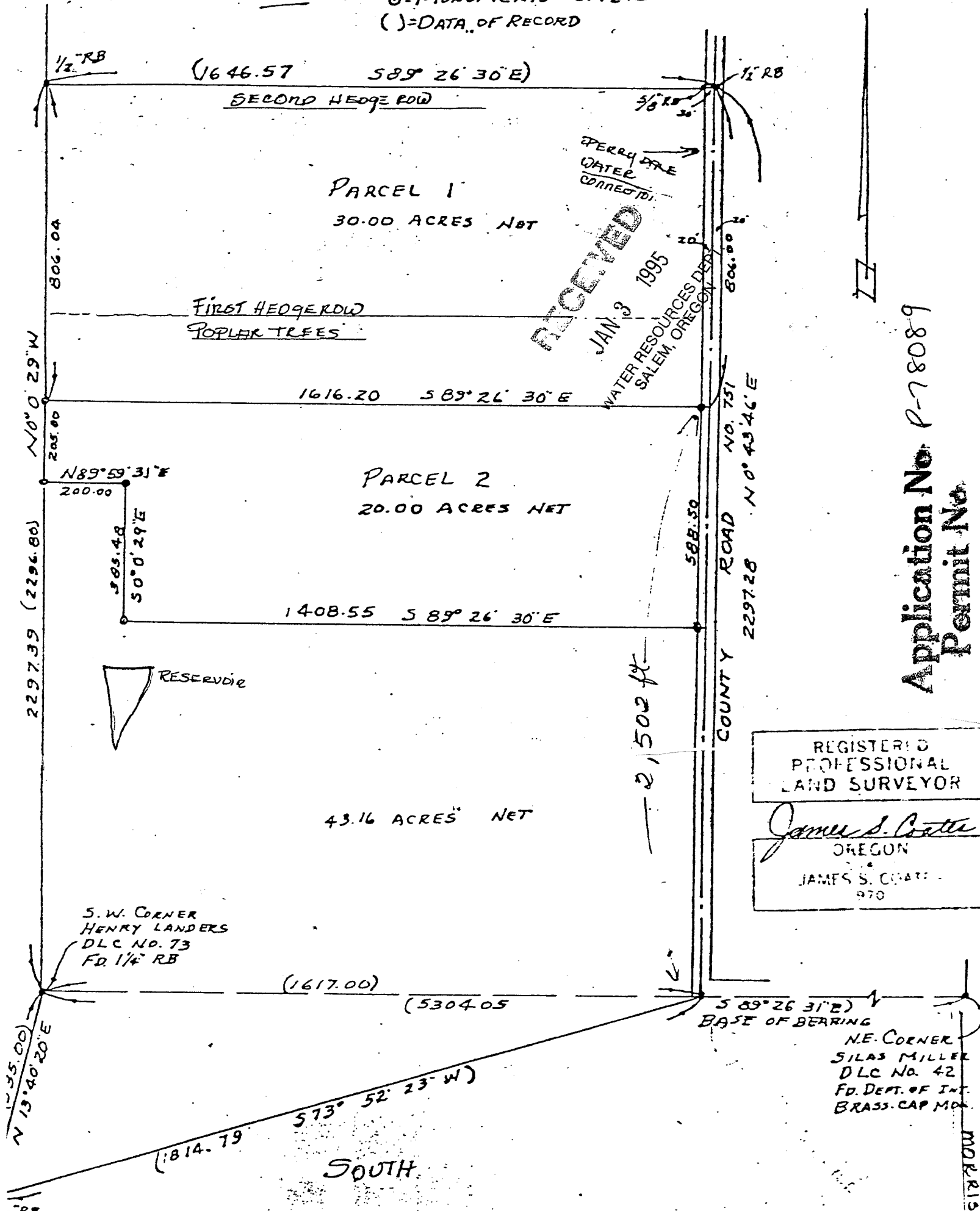

Application No. P-78089
 Permit No.

REGISTERED
 PROFESSIONAL
 LAND SURVEYOR
James S. Coate
 OREGON
 JAMES S. COATE
 970

NOTE: BUILDING PERMITS FOR HABITABLE RESIDENTIAL, COMMERCIAL OR INDUSTRIAL STRUCTURES WILL NOT BE ISSUED UNTIL THE PROPOSED METHOD OF SEWAGE DISPOSAL IS REVIEWED AND APPROVED BY THE COUNTY SANITARIAN.