

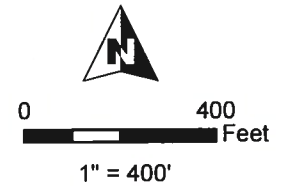





**T17S, R14E
SECTION 23, WM**

DESCHUTES COUNTY, OREGON



-  POU Nursery / CM
-  Section
-  Quarter Quarter
-  Taxlot
-  Well

RECEIVED

JUL 12 2017

OWRD

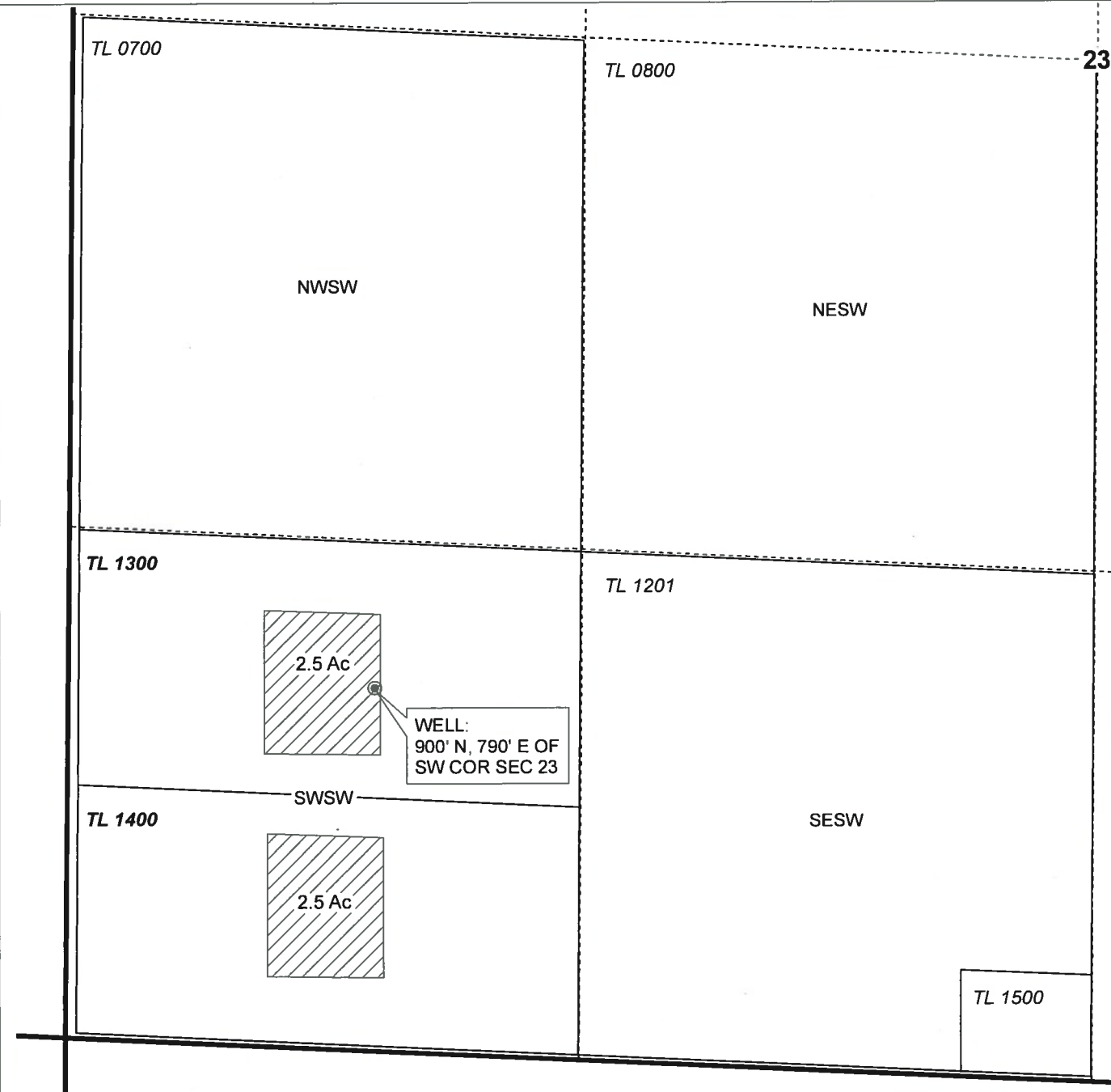

GROUNDWATER APPLICATION MAP
Elite Soil, LLC

NOTE: THIS MAP IS NOT INTENDED TO
PROVIDE LEGAL DIMENSIONS OR LOCATIONS
OF PROPERTY OWNERSHIP LINES.

JULY 12, 2017

WATER RIGHT SERVICES, LLC
PO BOX 1830, BEND, OR 97709
CCB# 197121 www.oregonwater.us
541-389-2837 JOHNSHORT@USA.COM

0 10 175

GEOTECHNICAL HOLE REPORT - Map with location identified must be attached and shall include an approximate scale and north arrow

DESC 60299

6/8/2015

RECEIVED

DEC 14 2015

OWRD

Map of Hole

STATE OF OREGON
WELL LOCATION MAP

This map is supplemental to the WATER SUPPLY WELL REPORT

Oregon Water Resources Department

725 Summer St NE, Salem OR 97301
(503)986-0900



LOCATION OF WELL

Latitude: 44.08005556 Datum: WGS84

Longitude: -121.02408333

Township/Range/Section/Quarter-Quarter Section:

WM 17S 14E 23 SWSW

Address of Well:

62870 JOHNSON RANCH RD
BEND, OR

Well Label: 117959

Printed: June 8, 2015

DISCLAIMER: This map is intended to represent the approximate location the well. It is not intended to be construed as survey accurate in any manner.

Provided by well constructor

