

3D-83

Original
11/27/63
RJ

1963-4
17 April 1963
R. J. ...

Abstract of Permit No. G-1846

Application No. G-2009

Certificate No.

Name

Leonard and Helen Burdett

Address

Route 1, Box 335
Canby, Oregon

Source of water supply

A well, trib. Milk Creek, trib. Molalla River

Use

Irrigation 0.10 c.f.s.

Point of diversion

N, 83° 10' E, 1822' from W cor. Sec. 12; being within the SE 1/4 NW 1/4, Sec. 12, T. 4 S., R. 1 E., W.M., in the county of Clatsop

Number of acres

Well is located 3 1/2 chs North and 27 chs East from West 1/4 corner section 12

DESCRIPTION OF LAND TO BE IRRIGATED OR PLACE OF USE

Twp.	Range	Sec.	NE 1/4				NW 1/4				SW 1/4				SE 1/4			
			NE 1/4	NW 1/4	SW 1/4	SE 1/4	NE 1/4	NW 1/4	SW 1/4	SE 1/4	NE 1/4	NW 1/4	SW 1/4	SE 1/4	NE 1/4	NW 1/4	SW 1/4	SE 1/4
4 S	1 E	22	SE 1/4 NW 1/4				8.0											
			To be Surveyed, Poss. tie to corner. Should be on 3D-83															

Priority date

May 4, 1961

Amount of water

0.10 c.f.s., measured at the point of diversion

Time limit to begin construction

June 26, 1962

Time limit to complete construction 10/1/62 extended to

extended to

Time limit to completely apply water 10/1/63 extended to

extended to

Remarks:

This appropriation shall be limited to 1/80th of one cubic foot per second or its equivalent for each acre irrigated and shall be further limited to a diversion of not to exceed 2 1/2 acre feet per acre for each acre, irrigated during the irrigation season of each year; and shall be subject to such reasonable rotation system as may be ordered by the proper state officer.

Basin 2 Vol. 1

Well: 300' deep, Cased 280 ft. $\frac{1}{2}$ " casing.

Since they have ~~not~~ sub. pump, cap must be pulled to measure
Said to have max. capacity of 100 gpm.

Pump: Sumo submersible

Motor ? 3hp, single phase.

Pipe: 940' x 2" A1.
240' x 3" A1.

Heads - 2 Rain Bod 35, $\frac{3}{16}$ "
3 - " 30, $\frac{3}{16}$ " x $\frac{3}{32}$ "
4 - " 40, $\frac{1}{8}$ " x $\frac{3}{16}$ "

Crop: Nursery Stock,
also provides domestic water in house.

Lot: 3rd mat — land practically level.

Info: Mrs. Helen Bardett

Will have to tie to LD or photo —

Surveyed on 1963 - April 17 - 1963 by R. Jackson

MAP OF SEC. 12. T. 4. S., R. 1 E. OF W.M
CLACKAMAS COUNTY OREGON SHOWING
BURDETT PROPERTY AND DETAILS FOR
WATER RIGHT APPLICATION
SCALE 1 INCH = 400 FEET. 1961
SURVEYED AND MAPPED BY FRANK SPERB CANBY ORE.

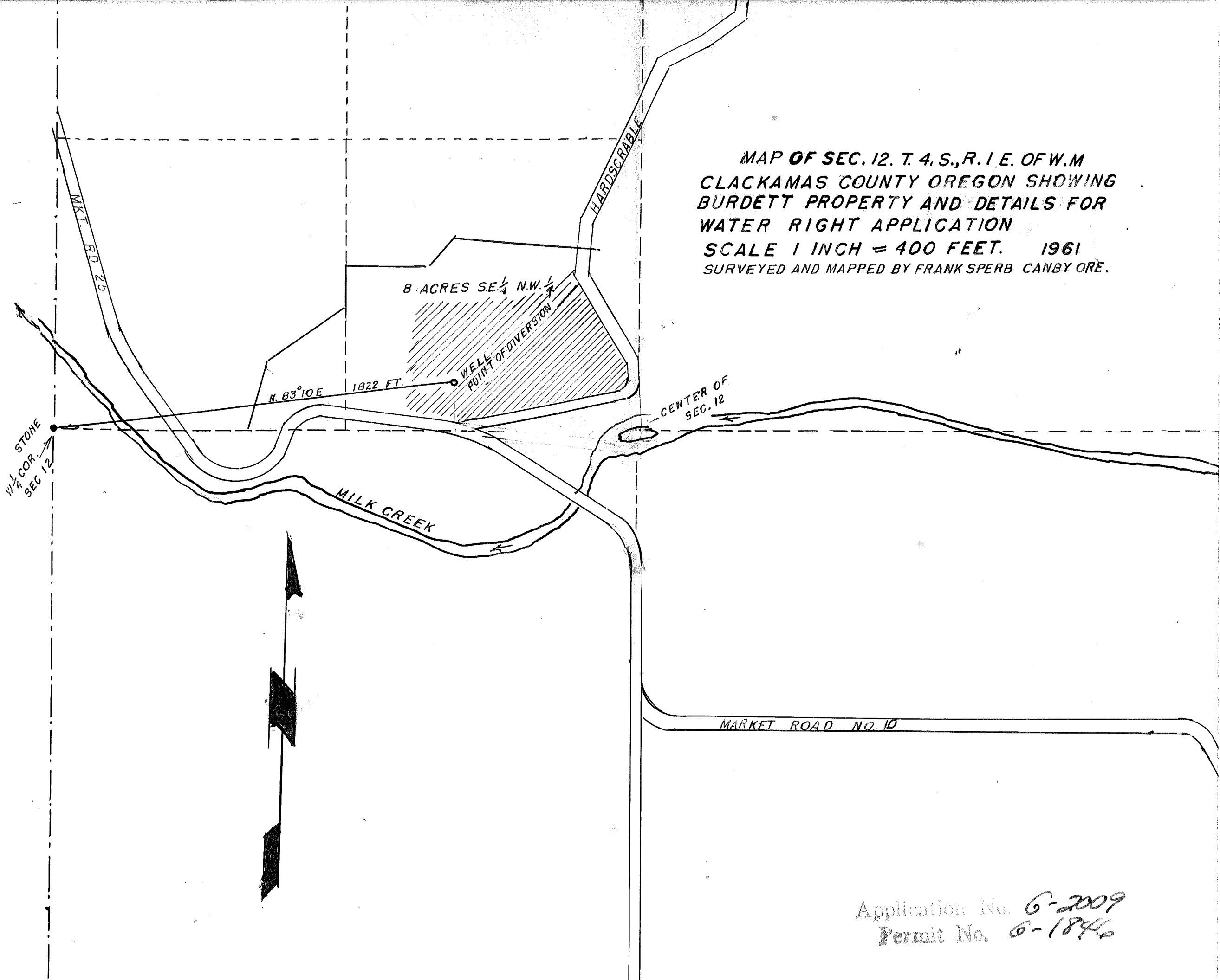

Application No. 6-2009
Permit No. 6-1846