

38,75

Application for a Permit to Use Surface Water



Oregon Water Resources Department
725 Summer Street NE, Suite A
Salem, Oregon 97301-1266
(503) 986-0900
www.wrd.state.or.us

RECEIVED
DEC 24 2015
OWRD

Water-Use Permit Application Processing

1. Completeness Determination

The Department evaluates whether the application and accompanying map contain all of the information required under OAR 690-310-0040 and OAR 690-310-0050 (www.oregon.gov/owrd/law.our). The Department also determines whether the proposed use is prohibited by statute. If the Department determines that the application is incomplete, all fees have not been paid, or the use is prohibited by statute, the application and all fees submitted are returned to the applicant.

2. Initial Review

The Department reviews the application to determine whether water is available during the period requested, whether the proposed use is restricted or limited by rule or statute, and whether other issues may preclude approval of or restrict the proposed use. An Initial Review (IR) containing preliminary determinations is mailed to the applicant. The applicant has 14 days from the mailing date to withdraw the application from further processing and receive a refund of all fees paid minus \$200. The applicant may put the application on hold for up to 180 days and may request additional time if necessary.

3. Public Notice

Within 7 days of the mailing of the initial review, the Department gives public notice of the application in the weekly notice published by the Department at www.oregon.gov/owrd. The public comment period is 30 days from publication in the weekly notice.

4. Proposed Final Order Issued

The Department reviews any comments received, including comments from other state agencies related to the protection of sensitive, threatened or endangered fish species. Within 60 days of completion of the IR, the Department issues a Proposed Final Order (PFO) explaining the proposed decision to deny or approve the application. A PFO proposing approval of an application will include a draft permit, and may request additional information or outstanding fees required prior to permit issuance.

5. Public Notice

Within 7 days of issuing the PFO, the Department gives public notice in the weekly notice. Notice includes information about the application and the PFO. Protest must be received by the Department within 45 days after publication of the PFO in the weekly notice. Anyone may file a protest. The protest filing fee is \$350.00 for the applicant and \$700.00 for non-applicants. Protests are filed on approximately 10% of Proposed Final Orders. If a protest is filed the Department will attempt to settle the protest but will schedule a contested case hearing if necessary.

6. Final Order Issued

If no protests are filed, the Department can issue a Final Order within 60 days of the close of the period for receiving protest. If the application is approved, a permit is issued. The permit specifies the details of the authorized use and any terms, limitations or conditions that the Department deems appropriate.

Minimum Requirements Checklist

Minimum Requirements (OAR 690-310-0040, OAR 690-310-0050 & ORS 537.140)

Include this checklist with the application

Check that each of the following items is included. The application will be returned if all required items are not included. If you have questions, please call the Water Rights Customer Service Group at (503) 986-0900.

- SECTION 1: applicant information and signature
- SECTION 2: property ownership
- SECTION 3: source of water requested
- SECTION 4: water use
- SECTION 5: water management
- SECTION 6: resource protection
- SECTION 7: project schedule
- SECTION 8: within a district
- SECTION 9: remarks

Attachments:

- Land Use Information Form with approval and signature (*must be an original*) or signed receipt
- Provide the legal description of: (1) the property from which the water is to be diverted, (2) any property crossed by the proposed ditch, canal or other work, and (3) any property on which the water is to be used as depicted on the map.
- Fees - Amount enclosed: \$ 13,850
See the Department's Fee Schedule at www.oregon.gov/owrd or call (503) 986-0900.

Provide a map and check that each of the following items is included:

- Permanent quality and drawn in ink
- Even map scale not less than 4" = 1 mile (example: 1" = 400 ft, 1" = 1320 ft, etc.)
- North Directional Symbol
- Township, Range, Section, Quarter/Quarter, Tax Lots
- Reference corner on map
- Location of each well, and/or dam if applicable, by reference to a recognized public land survey corner (distances north/south and east/west)
- Indicate the area of use by Quarter/Quarter and tax lot clearly identified
- Number of acres per Quarter/Quarter and hatching to indicate area of use if for primary irrigation, supplemental irrigation, or nursery
- Location of main canals, ditches, pipelines or flumes (if well is outside of the area of use)
- Other:

RECEIVED

DEC 24 2015

OWRD

WR

Application for a Permit to Use Surface Water



Oregon Water Resources Department
725 Summer Street NE, Suite A
Salem Oregon 97301-1266
(503) 986-0900
www.wrd.state.or.us

SECTION 1: APPLICANT INFORMATION AND SIGNATURE

Applicant Information

NAME WESTLAND IRRIGATION DISTRICT		PHONE (HM) 541-667-2030	
PHONE (WK) 541-667-2030	CELL 541-571-1200	FAX 541-667-2031	
ADDRESS P.O. Box 944			
CITY HERMISTON	STATE OR	ZIP 97838	E-MAIL * WID.MW@MACHMEDIA.NET

Organization Information

NAME SAME AS ABOVE		PHONE	FAX
ADDRESS			CELL 5
CITY	STATE	ZIP 97801	E-MAIL *

Agent Information – The agent is authorized to represent the applicant in all matters relating to this application.

AGENT / BUSINESS NAME NORTHEAST OREGON WATER ASSOCIATION		PHONE 541-969-8026	FAX NA
ADDRESS 3750 SW MARSHALL PLACE			CELL 541-969-8026
CITY PENDLETON	STATE OR	ZIP 97801	E-MAIL * JRCOOK@NORTHEASTOREGONWATER.ORG

Note: Attach multiple copies as needed

* By providing an e-mail address, consent is given to receive all correspondence from the department electronically. (paper copies of the final order documents will also be mailed.)

RECEIVED

DEC 24 2015

OWRD

By my signature below I confirm that I understand:

- I am asking to use water specifically as described in this application.
- Evaluation of this application will be based on information provided in the application packet.
- I cannot legally use water until the Water Resources Department issues a permit to me.
- The Department encourages all applicants to wait for a permit to be issued before beginning construction of any proposed diversion. Acceptance of this application does not guarantee a permit will be issued.
- If I begin construction prior to the issuance of a permit, I assume all risks associated with my actions.
- If I get a permit, I must not waste water.
- If development of the water use is not according to the terms of the permit, the permit can be cancelled.
- The water use must be compatible with local comprehensive land use plans.
- Even if the Department issues a permit, I may have to stop using water to allow senior water right holders to get water to which they are entitled.

I (we) affirm that the information contained in this application is true and accurate.

Applicant Signature

MIKE WICK, General Mgr.
Print Name and title if applicable

12/21/2015
Date

Applicant Signature

Print Name and title if applicable

Date

Revised

App. No.	Per. Department Use	Permit No.	Date
----------	---------------------	------------	------

SECTION 2: PROPERTY OWNERSHIP

Please indicate if you own all the lands associated with the project from which the water is to be diverted, conveyed, and used.

Yes

There are no encumbrances.

This land is encumbered by easements, rights of way, roads or other encumbrances.

X No

I have a recorded easement or written authorization permitting access.

X I do not currently have written authorization or easement permitting access.

Written authorization or an easement is not necessary, because the only affected lands I do not own are state-owned submersible lands, and this application is for irrigation and/or domestic use only (ORS 274.040).

Water is to be diverted, conveyed, and/or used only on federal lands.

List the names and mailing addresses of all affected landowners (*attach additional sheets if necessary*). See Exhibit A for a list of names and addresses of all affected landowners by map and tax lot

SECTION 3: SOURCE OF WATER

A. Proposed Source of Water

Provide the commonly used name of the water body from which water will be diverted, and the name of the stream or lake it flows into. If unnamed, say so:

Source 1: Columbia River (POD A, B, and C)

Tributary to: Pacific Ocean

Source 2: Columbia River (POD D)

Tributary to: Pacific Ocean

Source 3: _____

Tributary to: _____

Source 4: _____

Tributary to: _____

If any source listed above is stored water that is authorized under a water right permit, certificate, or decree, attach a copy of the document or list the document number (for decrees, list the volume, page and/or decree name).

B. Applications to Use Stored Water

Do you, or will you, own the reservoir(s) described in item 3A above?

Yes.

No. (Please enclose a copy of your written notification to the operator of the reservoir of your intent to file this application, which you should have already mailed or delivered to the operator.)

RECEIVED

DEC 24 2015

OWRD

If *all* sources listed in item 3A are stored water, the Department will review your application using the expedited process provided in ORS 537.147, unless you check the box below. Please see the instruction booklet for more information.

By checking this box, you are requesting that the Department process your application under the standard process outlined in ORS 537.150 and 537.153, rather than the expedited process provided by ORS 537.147. To file an application under the standard process, you must enclose the following:

- A copy of a signed non-expired contract or other agreement with the owner of the reservoir (if not you) to impound the volume of water you propose to use in this application.
- A copy of your written agreement with the party (if any) delivering the water from the reservoir to you.

SECTION 4: WATER USE

Provide the amount of water you propose to use from each source, for each use, in cubic feet-per-second (cfs) or gallons-per-minute (gpm). If the proposed use is from storage, provide the amount in acre-feet (af):
(1 cfs equals 448.8 gpm. 1 acre-foot equals 325,851 gallons or 43,560 cubic feet)

SOURCE	USE	PERIOD OF USE	AMOUNT
Columbia River	Irrigation	March 1 to November 1	38.75 <input checked="" type="checkbox"/> cfs <input type="checkbox"/> gpm <input type="checkbox"/> af
			<input type="checkbox"/> cfs <input type="checkbox"/> gpm <input type="checkbox"/> af
			<input type="checkbox"/> cfs <input type="checkbox"/> gpm <input type="checkbox"/> af
			<input type="checkbox"/> cfs <input type="checkbox"/> gpm <input type="checkbox"/> af

For irrigation use only:
 Please indicate the number of primary and supplemental acres to be irrigated.
 Primary: 96,612 Acres Supplemental: See Narrative
 List the Permit or Certificate number of the underlying primary water right(s): _____
 Indicate the maximum total number of acre-feet you expect to use in an irrigation season: 18,797.6

- If the use is **municipal or quasi-municipal**, attach **Form M**
- If the use is **domestic**, indicate the number of households: _____
- If the use is **mining**, describe what is being mined and the method(s) of extraction:

RECEIVED

DEC 24 2015

OW

SECTION 5: WATER MANAGEMENT

A. Diversion and Conveyance

What equipment will you use to pump water from your source?

Pump (give horsepower and type)

Station Name (pump type)	Number of Pumps	Individual pump Size (HP)	Capacity (gpm)	TDH (feet)	Total Capacity (gpm)
Point of Diversion A (Existing)					
CID Low Lift	6	600	24,000	67	144,000
Point of Diversion B (Existing)					
BTF Low Lift	1	300	26,000	39.2	26,000
BTF Low Lift	3	250	23,000	37	69,000
BTF Low Lift	2	150	13,750	37	27,500
Point of Diversion C (Existing)					
Fredrickson	5	800	6,600	400	33,000
Point of Diversion D (Proposed)					
NOWA Central	4	800	5,050	500	20,200

Other means (describe): NA

See attached narrative for project description

RECEIVED

DEC 24 2015

OWRD

B. Application Method

What equipment and method of application will be used? (e.g., drip, wheel line, high-pressure sprinkler)

Drip, wheel-line, low-pressure sprinkler, high-pressure sprinkler with some hand line use in the corners of center pivot irrigation systems.

C. Conservation

Please describe why the amount of water requested is needed and measures you propose to: prevent waste; measure the amount of water diverted; prevent damage to public uses of affected surface waters.

Please see attached data provided by IRZ consulting regarding average annual water usage in the Umatilla Basin for clarification of the purpose of the duty requested per acre.

SECTION 6: RESOURCE PROTECTION

In granting permission to use water from a stream or lake, the state encourages, and in some instances requires, careful control of activities that may affect the waterway or streamside area. See instruction guide for a list of possible permit requirements from other agencies. Please indicate any of the practices you plan to undertake to protect water resources.

Diversion will be screened to prevent uptake of fish and other aquatic life.
Describe planned actions: All Columbia River Diversions will have approved fish screens installed consistent with current criteria of regulating agencies

Excavation or clearing of banks will be kept to a minimum to protect riparian or streamside areas.
Describe planned actions: No new construction is proposed at POD's A, B, and C. The applicant is

proposing to utilize existing capacity during periods of off-peak demand (when capacity is available) at POD's A, B, C. All excavation at POD D will be completed in compliance with the conditions of the diversion owners permit granted by the United States Army Corps of Engineers.

- Operating equipment in a water body will be managed and timed to prevent damage to aquatic life. Describe: No improvements are anticipated for POD's A, B and C. Proposed construction and improvements to POD D will be in compliance with applicable state and federal permitting agencies and applicable in-water permits.
- Water quality will be protected by preventing erosion and run-off of waste or chemical products. Describe: No improvements are anticipated for POD's A, B and C. Proposed construction and improvements to POD D will be in compliance with applicable state and federal permitting agencies and applicable in-water permits

SECTION 7: PROJECT SCHEDULE

Note: Construction schedule provided below applicable to POD D only. No new construction is proposed or necessary for POD's A, B and C

Date construction will begin: December, 2015

Date construction will be completed: May, 2016

Date beneficial water use will begin: May, 2016

SECTION 8: WITHIN A DISTRICT

Check here if the point of diversion or place of use are located within or served by an irrigation or other water district.

Irrigation District Name Columbia Improvement District	Address P.O. Box 47	
City Boardman	State Oregon	Zip 97818

Irrigation District Name Westland Irrigation District	Address P.O. Box 944	
City Hermiston	State Oregon	Zip 97838

Irrigation District Name Butter Creek Irrigation District	Address 73120 HWY 207	
City Echo	State Oregon	Zip 97826

Irrigation District Name Echo Irrigation District	Address 73120 HWY 207	
City Echo	State Oregon	Zip 97826

RECEIVED

DEC 24 2015

OWRD

WR

SECTION 9: REMARKS

Use this space to clarify any information you have provided in the application.

Place of Use Acreage

The Applicant has indicated the full boundary within which new water supplies from this permit may be used. Final place of use, as well as total primary and total supplemental acreages will be detailed prior to final proof survey.

Period of Use Division 33 Mitigation Proposed

The Applicant proposes a period of use from March 1 to November 1 of each year. Water from the Columbia River will be subject to mitigation from April 15 to September 30. From March 1 to April 14 and from October 1 to November 1 of each year, the Applicant may pump out of the Columbia River without the need for mitigation. The Applicant proposes to secure mitigation at the appropriate level required by regulating agencies to pump Columbia River water from April 15 to September 30. Sources of mitigation will be documented and reported to OWRD prior to the start of the mitigation season and the pumping rate during the mitigation season will be in direct proportion to the mitigation secured. The period for mitigation requirements is currently 169 days of the period of use. The Applicant through NOWA has option agreements with mitigation water sources to have all mitigation to satisfy the max rate (38.75 cfs) for the maximum mitigation duration (169 days) in place by 2016.

RECEIVED

DEC 24 2015

OWRD

Land Use Information Form



Oregon Water Resources Department
 725 Summer Street NE, Suite A
 Salem, Oregon 97301-1266
 (503) 986-0900
 www.wrd.state.or.us

Applicant: _____ Westland Irrigation District _____
First Last

Mailing Address: PO Box 944 _____

_____ Hermiston _____ OR _____ 97838 _____ Daytime Phone: 541-667-2030 _____
City State Zip

A. Land and Location

Please include the following information for all tax lots where water will be diverted (taken from its source), conveyed (transported), and/or used or developed. Applicants for municipal use, or irrigation uses within irrigation districts may substitute existing and proposed service-area boundaries for the tax-lot information requested below.

Township	Range	Section	¼ ¼	Tax Lot #	Plan Designation (e.g., Rural Residential/RR-5)	Water to be:			Proposed Land Use:
See Attached Map and landowner list					EFU, UAD Military Zone, PI, LMCD	<input checked="" type="checkbox"/> Diverted	<input checked="" type="checkbox"/> Conveyed	<input checked="" type="checkbox"/> Used	IR
					PI limited use	<input type="checkbox"/> Diverted	<input type="checkbox"/> Conveyed	<input type="checkbox"/> Used	
					overlay zone,	<input type="checkbox"/> Diverted	<input type="checkbox"/> Conveyed	<input type="checkbox"/> Used	
					FR	<input type="checkbox"/> Diverted	<input type="checkbox"/> Conveyed	<input type="checkbox"/> Used	

List all counties and cities where water is proposed to be diverted, conveyed, and/or used or developed:

Water to be diverted, conveyed and used in Umatilla County and Morrow County

RECEIVED
 DEC 24 2015
 OWRD

B. Description of Proposed Use

Type of application to be filed with the Water Resources Department:

- Permit to Use or Store Water
 Water Right Transfer
 Permit Amendment or Ground Water Registration Modification
 Limited Water Use License
 Allocation of Conserved Water
 Exchange of Water

Source of water: Reservoir/Pond Ground Water Surface Water (name) _____

Estimated quantity of water needed: _____ 38.75 _____ X cubic feet per second gallons per minute acre-feet

Intended use of water: Irrigation Commercial Industrial Domestic for _____ household(s)
 Municipal Quasi-Municipal Instream Other _____

Briefly describe:

See attached narrative



For Local Government Use Only

The following section must be completed by a planning official from each county and city listed unless the project will be located entirely within the city limits. In that case, only the city planning agency must complete this form. This deals only with the local land-use plan. Do not include approval for activities such as building or grading permits.

Please check the appropriate box below and provide the requested information

Land uses to be served by the proposed water uses (including proposed construction) are allowed outright or are not regulated by your comprehensive plan. Cite applicable ordinance section(s): MCZO Article 3

Land uses to be served by the proposed water uses (including proposed construction) involve discretionary land-use approvals as listed in the table below. (Please attach documentation of applicable land-use approvals which have already been obtained. Record of Action/land-use decision and accompanying findings are sufficient.) **If approvals have been obtained but all appeal periods have not ended, check "Being pursued."**

Type of Land-Use Approval Needed (e.g., plan amendments, rezones, conditional-use permits, etc.)	Cite Most Significant, Applicable Plan Policies & Ordinance Section References	Land-Use Approval:	
		<input type="checkbox"/> Obtained <input type="checkbox"/> Denied	<input type="checkbox"/> Being Pursued <input type="checkbox"/> Not Being Pursued
		<input type="checkbox"/> Obtained <input type="checkbox"/> Denied	<input type="checkbox"/> Being Pursued <input type="checkbox"/> Not Being Pursued
		<input type="checkbox"/> Obtained <input type="checkbox"/> Denied	<input type="checkbox"/> Being Pursued <input type="checkbox"/> Not Being Pursued
		<input type="checkbox"/> Obtained <input type="checkbox"/> Denied	<input type="checkbox"/> Being Pursued <input type="checkbox"/> Not Being Pursued
		<input type="checkbox"/> Obtained <input type="checkbox"/> Denied	<input type="checkbox"/> Being Pursued <input type="checkbox"/> Not Being Pursued

Local governments are invited to express special land-use concerns or make recommendations to the Water Resources Department regarding this proposed use of water below, or on a separate sheet.

RECEIVED

DEC 24 2015

OWRD

Name: Carla McMane Title: Planning Director
 Signature: [Signature] Phone: 541 922 4624 Date: 12/9/2015
 Government Entity: Morrow County Planning Department

Note to local government representative: Please complete this form or sign the receipt below and return it to the applicant. If you sign the receipt, you will have 30 days from the Water Resources Department's notice date to return the completed Land Use Information Form or WRD may presume the land use associated with the proposed use of water is compatible with local comprehensive plans.

Receipt for Request for Land Use Information

Applicant name: _____
 City or County: _____ Staff contact: _____
 Signature: _____ Phone: _____ Date: _____



Land Use Information Form



Oregon Water Resources Department
 725 Summer Street NE, Suite A
 Salem, Oregon 97301-1266
 (503) 986-0900
 www.wrd.state.or.us

Applicant: _____ Westland Irrigation District _____
First Last

Mailing Address: __ PO Box 944 _____

____ Hermiston _____ OR _____ 97838 _____ Daytime Phone: 541-667-2030 _____
City State Zip

A. Land and Location

Please include the following information for all tax lots where water will be diverted (taken from its source), conveyed (transported), and/or used or developed. Applicants for municipal use, or irrigation uses within irrigation districts may substitute existing and proposed service-area boundaries for the tax-lot information requested below.

Township	Range	Section	¼ ¼	Tax Lot #	Plan Designation (e.g., Rural Residential/RR-5)	Water to be:			Proposed Land Use:
See Attached Map and landowner list						X Diverted	X Conveyed	X Used	IR
						<input type="checkbox"/> Diverted	<input type="checkbox"/> Conveyed	<input type="checkbox"/> Used	
						<input type="checkbox"/> Diverted	<input type="checkbox"/> Conveyed	<input type="checkbox"/> Used	
						<input type="checkbox"/> Diverted	<input type="checkbox"/> Conveyed	<input type="checkbox"/> Used	

List all counties and cities where water is proposed to be diverted, conveyed, and/or used or developed:

Water to be diverted, conveyed and used in Umatilla County and Morrow County

B. Description of Proposed Use

Type of application to be filed with the Water Resources Department:

- Permit to Use or Store Water
 Water Right Transfer
 Permit Amendment or Ground Water Registration Modification
 Limited Water Use License
 Allocation of Conserved Water
 Exchange of Water

Source of water: Reservoir/Pond Ground Water Surface Water (name) _____

Estimated quantity of water needed: _____ 38.75 _____ X cubic feet per second gallons per minute acre-feet

Intended use of water: Irrigation Commercial Industrial Domestic for _____ household(s)
 Municipal Quasi-Municipal Instream Other _____

Briefly describe:

See attached narrative

RECEIVED
 DEC 24 2015
 OWRD

Note to applicant: If the Land Use Information Form cannot be completed while you wait, please have a local government representative sign the receipt at the bottom of the next page and include it with the application filed with the Water Resources Department.

See bottom of Page 3. →

RECEIVED
DEC 24 2015
OWRD
WR

For Local Government Use Only

The following section must be completed by a planning official from each county and city listed unless the project will be located entirely within the city limits. In that case, only the city planning agency must complete this form. This deals only with the local land-use plan. Do not include approval for activities such as building or grading permits.

Please check the appropriate box below and provide the requested information

- Land uses to be served by the proposed water uses (including proposed construction) are allowed outright or are not regulated by your comprehensive plan. Cite applicable ordinance section(s): See attached
- Land uses to be served by the proposed water uses (including proposed construction) involve discretionary land-use approvals as listed in the table below. (Please attach documentation of applicable land-use approvals which have already been obtained. Record of Action/land-use decision and accompanying findings are sufficient.) **If approvals have been obtained but all appeal periods have not ended, check "Being pursued."**

Type of Land-Use Approval Needed (e.g., plan amendments, rezones, conditional-use permits, etc.)	Cite Most Significant, Applicable Plan Policies & Ordinance Section References	Land-Use Approval:	
		<input type="checkbox"/> Obtained <input type="checkbox"/> Denied	<input type="checkbox"/> Being Pursued <input type="checkbox"/> Not Being Pursued
		<input type="checkbox"/> Obtained <input type="checkbox"/> Denied	<input type="checkbox"/> Being Pursued <input type="checkbox"/> Not Being Pursued
		<input type="checkbox"/> Obtained <input type="checkbox"/> Denied	<input type="checkbox"/> Being Pursued <input type="checkbox"/> Not Being Pursued
		<input type="checkbox"/> Obtained <input type="checkbox"/> Denied	<input type="checkbox"/> Being Pursued <input type="checkbox"/> Not Being Pursued
		<input type="checkbox"/> Obtained <input type="checkbox"/> Denied	<input type="checkbox"/> Being Pursued <input type="checkbox"/> Not Being Pursued

Local governments are invited to express special land-use concerns or make recommendations to the Water Resources Department regarding this proposed use of water below, or on a separate sheet.

RECEIVED

DEC 24 2015

OWRD

Name: Brandon Seitz Title: Assistant Planner

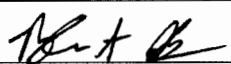
Signature:  Phone: 541-278-6249 Date: 12/16/15

Government Entity: Umatilla County Planning Department

Note to local government representative: Please complete this form or sign the receipt below and return it to the applicant. If you sign the receipt, you will have 30 days from the Water Resources Department's notice date to return the completed Land Use Information Form or WRD may presume the land use associated with the proposed use of water is compatible with local comprehensive plans.

Receipt for Request for Land Use Information

Applicant name: _____

City or County: _____ Staff contact: _____

Signature: _____ Phone: _____ Date: _____



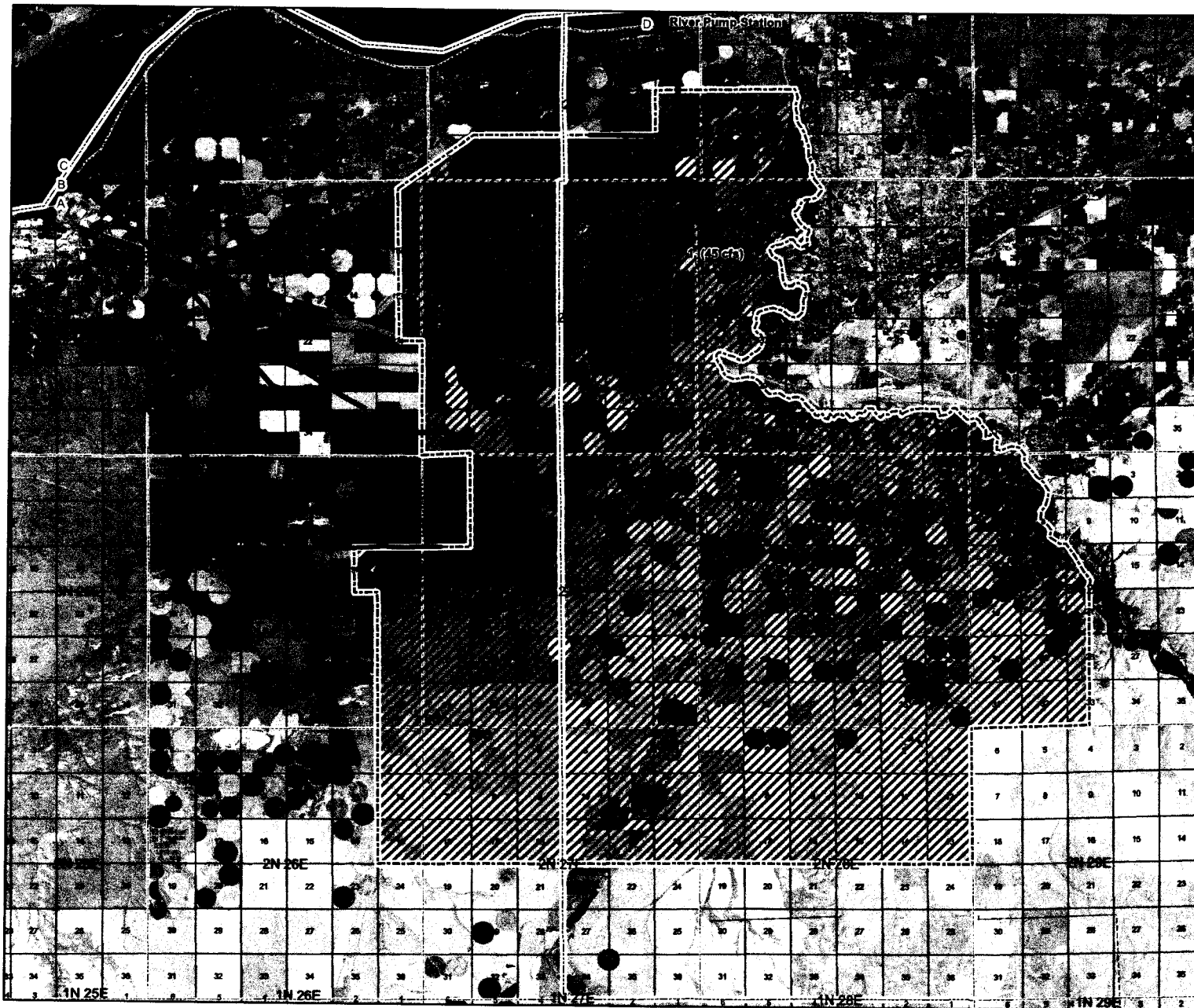

East & West Permit Place of Use

NOWA

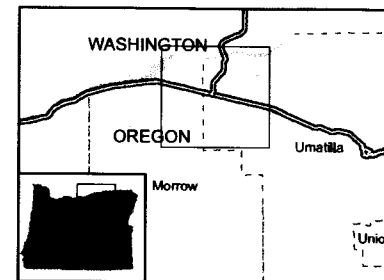

Legend

- Proposed Delivery Point
- Proposed Pump Station
- Proposed Pipeline Route
- ▨ Proposed Place of Use - West
- Existing Pump Stations
- Existing Delivery Systems

RECEIVED
DEC 24 2015
OWRD

1 inch = 2 miles

This map was prepared for the purpose of identifying the location of a water right only and it is not intended to provide legal dimension or locations of property ownership lines.



Projection: UTM Zone 11
 Datum: NAD 1983
 Date 12/1/2015
 Data Sources:



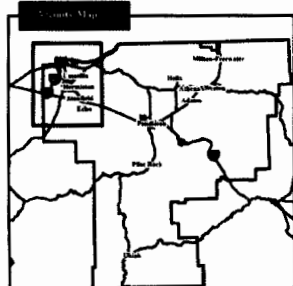
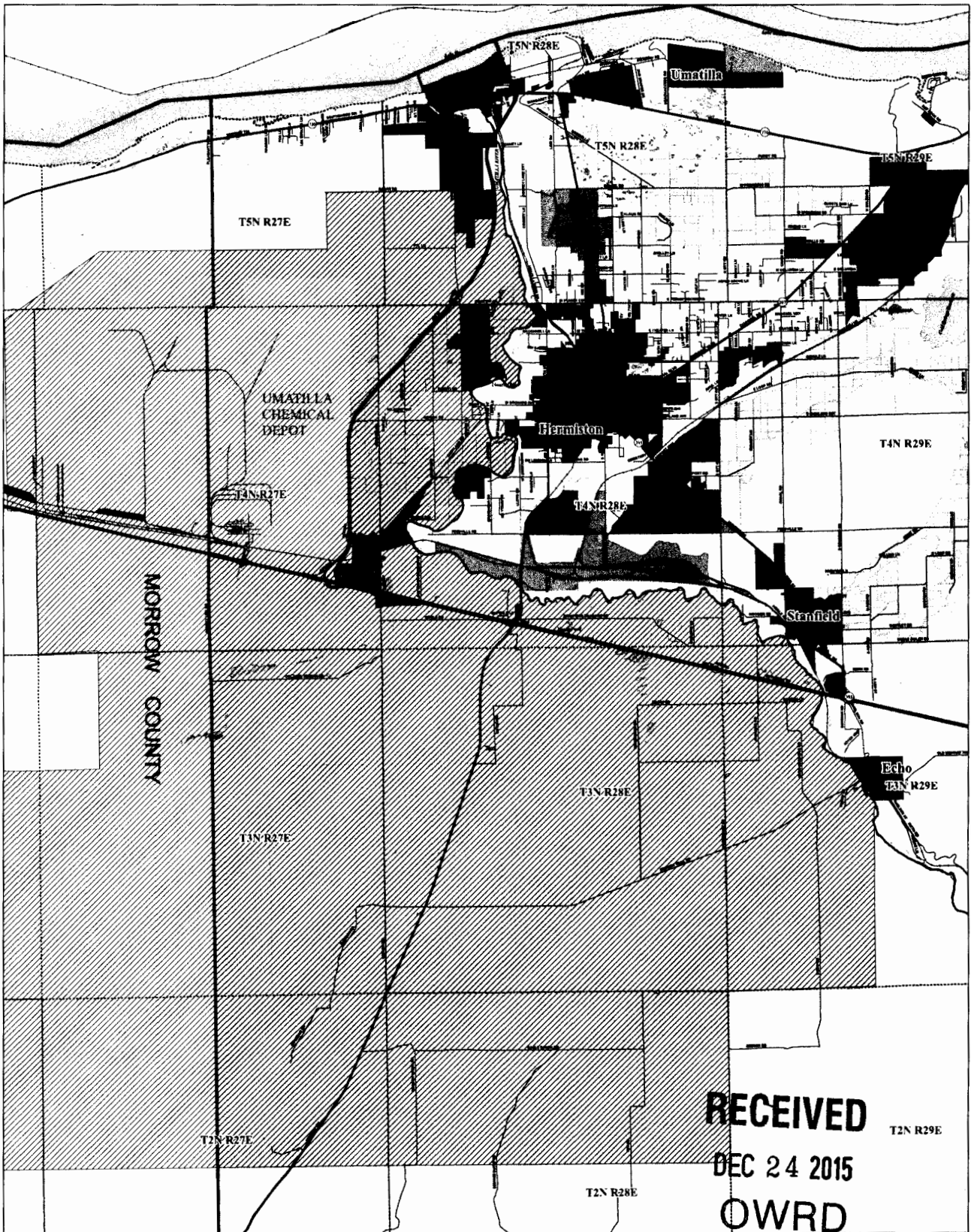

West Umatilla County, Oregon

Proposed Water Place of Use & Zoning

Legend

Proposed Place of Use	County Zoning 2009	EFU-AR	GF-AR	LRL1	RR-2
City Limits	EFU-CWR	EFU-AR	GF-CWR	MR	RR-4
Urban Growth Boundary	EFU-IAC	EFU-IAC	GF-CWR-AR	MUF	RRS
	EFU	EFU-LU	HI	NP	RSK
	EFU-10	EFU-NA	HI-AR	REI	RTC
	EFU-20	FR	LI	REI-AR	UC
	EFU-40	GF	LI-AR	RR-10	



UMATILLA COUNTY
541-278-2100
www.umatilla.or.us

MAP DISCLAIMER: No warranty is made by Umatilla County as to the accuracy, reliability or completeness of these data for individual or aggregate use with other data. Original data was compiled from various sources. This information may not meet National Map Accuracy Standards. This product was developed through digital means and may be updated without notification. Call lines used by Umatilla County is not survey grade. Coordinates and spatial location of parcel data should be used for reference purposes only. Coordinates have a vector factor of a minimum of +/- 0.50 feet. Subsequently there are many other factors that contribute to the inaccuracy Umatilla County uses when its public data. Over time the accuracy will be improved. Prepared by: Richard Swinney



Umatilla County

Department of Land Use Planning



DIRECTOR
TAMRA
MABBOTT

LAND USE
PLANNING,
ZONING AND
PERMITTING

CODE
ENFORCEMENT

SOLID WASTE
COMMITTEE

SMOKE
MANAGEMENT

GIS AND
MAPPING

RURAL
ADDRESSING

LIAISON,
NATURAL
RESOURCES &
ENVIRONMENT

Westland Irrigation District Land Use Information Form

Plan Designations:

The following zoning designations exist in the place of use area and along the proposed pipeline.

- Agri-Business/AB
- Exclusive Farm Use/EFU
- Exclusive Farm Use-20/EFU-20
- Exclusive Farm Use-40/EFU-40
- Exclusive Farm Use + Aggregate Resources Overlay/EFU-AR
- Light Industrial/LI
- Heavy Industrial/HI
- Heavy Industrial + Aggregate Resources Overlay/HI-AR
- Rural Tourist Commercial/RTC
- Rural Residential-2/RR-2
- Rural Residential-4/RR-4

Plan Designations in Urban Growth Area (UGA) of the City of Umatilla.

- Exclusive Farm Use/F-1
- Suburban Residential/R-2
- Two Acre Residential/R-1A

Applicable Ordinance Sections:

Farm use is allowed outright in all of the following zones. The applicable sections from the Umatilla County Development Code are listed below.

- AB Section 152.291
- EFU + EFU-20/40/AR Section 152.056
- RR-2 Section 152.131
- RR-4 Section 152.156

Applicable sections for zoning in UGA of the City of Umatilla

- F-1 Section 3.012
- R-2 Section 3.082
- R-1A Section 3.076

RECEIVED
DEC 24 2015
OWRD

Exhibit A

Legal Description of Point of Diversion and Lands Encumbered by Columbia Improvement District Existing Diversion (POD A) and Delivery Infrastructure

Authorized Point of Point of Diversion:

Township	Range	Meridian	Section	¼ ¼	Lot	Location
4N	25E	Willamette	2	NE NW	7	POD located 150 feet South and 2990 feet West from the NE corner of Section 2

Lands Encumbered by Existing Pipe and Canal Works:

Township & Range (Map #)	Tax Lot #	Owner	Address
4N 25E 01	100	Port of Morrow	P.O. Box 401 Boardman, OR 97818
4N 25E 01	102	VADATA, Inc	P.O. Box 81207 Seattle, WA 98108
4N 25E 01	103	Umatilla Electric Cooperative	P.O. Box 1148 Seattle, WA 98108
4N 25E 02	100	Port of Morrow	P.O. Box 401 Boardman, OR 97818
4N 25E 02	104	Boardman Tree Farms	1500 SW 1 st Ave, 1150 Portland, OR 97201
4N 25E 12	103	Port of Morrow	P.O. Box 401 Boardman, OR 97818
4N 26E	3416	Boardman Tree Farms	1500 SW 1 st Ave, 1150 Portland, OR 97201
4N 26E	3419	Oregon Trail Highway LLC	73120 Hwy 207 Echo, OR 97826
4E 26E	4703	Larry & Cheryl Chastagner	P.O. Box 1123 Umatilla, OR 97882
4N 26E	4700	Port of Morrow	P.O. Box 401 Boardman, OR 97818
4N 26E 06	101	Port of Morrow	P.O. Box 401 Boardman, OR 97818
4N 26E 07	100	Port of Morrow	P.O. Box 401 Boardman, OR 97818
4N 26E 07	200	Port of Morrow	P.O. Box 401 Boardman, OR 97818
3N 26E	511	Baker Produce South, LLC	P.O. Box 6812 Kennewick, WA 99336
3N 26E	1400	Peter Meederick	P.O. Box 485

RECEIVED
DEC 24 2015
OWRD

			Jerome, ID 8338
3N 26E	1401	Boardman Tree Farms	1500 SW 1 st Ave, 1150 Portland, OR 97201
3N 26E	100	Boardman Tree Farms	1500 SW 1 st Ave, 1150 Portland, OR 97201
3N 26E	500	Boardman Tree Farms	1500 SW 1 st Ave, 1150 Portland, OR 97201
3N 26E	510	Boardman Tree Farms	1500 SW 1 st Ave, 1150 Portland, OR 97201
3N 26E	1700	DSL	
3N 27E	200	Port of Morrow	P.O. Box 401 Boardman, OR 97818

RECEIVED

DEC 24 2015

OWRD

Exhibit B

Legal Description of Point of Diversion and Lands Encumbered by Boardman Tree Farms (POD B) Existing Diversion and Delivery Infrastructure

Authorized Point of Diversion:

Township	Range	Meridian	Section	¼ ¼	Lot	Location
4N	25E	Willamette	2	NE NW	7	POD located 150 feet South and 2990 feet West from the NE corner of Section 2

Lands Encumbered by Existing Pipe and Canal Works:

Township & Range (Map #)	Tax Lot #	Owner	Address
4N 25E 01	100	Port of Morrow	P.O. Box 401 Boardman, OR 97818
4N 25E 01	102	VADATA, Inc	P.O. Box 81207 Seattle, WA 98108
4N 25E 01	103	Umatilla Electric Cooperative	P.O. Box 1148 Seattle, WA 98108
4N 25E 02	100	Port of Morrow	P.O. Box 401 Boardman, OR 97818
4N 25E 02	104	Boardman Tree Farms	1500 SW 1 st Ave, 1150 Portland, OR 97201
4N 25E 12	103	Port of Morrow	P.O. Box 401 Boardman, OR 97818
4N 26E	3408	Terra Pomma Land, LLC	P.O. Box 862 Hermiston, Or 97838
4N 26E	3414	Boardman Tree Farms	1500 SW 1 st Ave, 1150 Portland, OR 97201
4N 26E	3415	Windy River	822 Highway 395 S. #423 Hermiston, OR 97838
4N 26E	5200	Gerald Peterson	62000 Valby Rd Ione, OR 97843
4N 26E	5202	Shannon Collins, et al	600 NW Despain Ave Pendleton, OR 9801
4N 26E 06	101	Port of Morrow	P.O. Box 401 Boardman, OR 97818
4N 26E 07	100	Port of Morrow	P.O. Box 401 Boardman, OR 97818
4N 26E 07	200	Port of Morrow	P.O. Box 401 Boardman, OR 97818

RECEIVED
DEC 24 2015
OWRD

4N 26E 07	202	Terra Pomma Land, LLC	P.O. Box 862 Hermiston, Or 97838
-----------	-----	-----------------------	-------------------------------------

RECEIVED
DEC 24 2015
OWRD

Exhibit C

Legal Description of Point of Diversion and Lands Encumbered by Fredrickson Farms (POD C) Existing Diversion and Delivery Infrastructure

Authorized Point of Diversion:

Township	Range	Meridian	Section	¼ ¼	Lot	Location
5N	25E	Willamette	35	SW SE	3	POD located 80 feet North and 2480 feet West from the SE Corner of Section 35

Lands Encumbered by Existing Pipe and Canal Works:

Township & Range (Map #)	Tax Lot #	Owner	Address
4N 25E 01	100	Port of Morrow	P.O. Box 401 Boardman, OR 97818
4N 26E 05	100	Kaizen Holdings, LLC	P.O. Box 109 Boardman, OR 97818
4N 26E 06	100	Port of Morrow	P.O. Box 401 Boardman, OR 97818
4N 26E 07	100	Port of Morrow	P.O. Box 401 Boardman, OR 97818
4N 26E 08	200	Kaizen Holdings, LLC	P.O. Box 109 Boardman, OR 97818
4N 26E 08	300	USA (BLM)	
4N 26 09	100	Kaizen Holdings, LLC	P.O. Box 109 Boardman, OR 97818
5N 25E 35	100	USA (USACE)	
5N 25E 35	301	Port of Morrow	P.O. Box 401 Boardman, OR 97818
5N 25E 36	100	USA (USACE)	
5N 26E 31	400	Kaizen Holdings, LLC	P.O. Box 109 Boardman, OR 97818
5N 26E 32	100	Kaizen Holdings, LLC	P.O. Box 109 Boardman, OR 97818

RECEIVED
DEC 24 2015
OWRD

Exhibit D

Legal Description of Point of Diversion and Lands Encumbered by Proposed NOWA Central Project (POD D) Diversion and Delivery Infrastructure

Authorized Point of Diversion:

Township	Range	Meridian	Section	¼ ¼	Lot	Location
5N	27E	Willamette	13	NW SW	4	POD located 2400 feet North and 330 feet East from the SW Corner, Section 13

Lands Encumbered by Proposed Pipe and Canal Works:

Township & Range (Map #)	Tax Lot #	Owner	Address
4N 27E	100	Lamb-Weston	P.O. Box 1900 Pasco, WA 99302
4N 27E	200	USA	P.O. Box 2965 Portland, OR 97208
4N 27E	206	Lamb-Weston, Inc	P.O. Box 1900 Pasco, WA 99302
4N 27E	300	Lamb-Weston, Inc	P.O. Box 1900 Pasco, WA 99302
4N 27E	301	Lamb-Weston, Inc	P.O. Box 1900 Pasco, WA 99302
4N 27E	400	Robert and Lou Bellinger	29760 Bellinger Rd Hermiston, OR 97838
4N 27E	401	Westland Irrigation District	P.O. Box 944 Hermiston, OR 97838
4N 27E	600	Robert & Lou Bellinger	29760 Bellinger Rd Hermiston, OR 97838
4N 27E	701	Robert & Lout Bellinger	29760 Bellinger Rd Hermiston, OR 97838
4N 27E	900	Malcom & Valdine Skinner	78639 Walker Rd Hermiston, OR 97838
4N 27E	1100	Malcom & Valdine Skinner	78639 Walker Rd Hermiston, OR 97838
4N 28E 07A	200	Robert & Barbara Hahn	121 Sunnybank Rd Hermiston, OR 97838
4N 28E 07B	102	Raymond & Judith Vogt	79639 Lewis Rd Echo, OR 97826
4N 28E 07B	103	Dan McCarty	27471 McCarty Ranch Rd Echo, OR 97826
4N 28E 07B	200	Lamb-Weston, Inc	P.O. Box 1900 Pasco, WA 99302
4N 28E 07B	202	Lamb-Weston, Inc	P.O. Box 1900 Pasco, WA 99302

RECEIVED

DEC 24 2015

OWRD

4N 28E B	3706	Ascencion & Silvia Ibarra	PO Box 369 Echo, OR 97826
4N 28E B	3707	Westland Irrigation District	P.O Box 944 Hermiston, OR 97838
4N 28E B	3800	William & Stacey Gerbasch	80011 Agnew Rd Hermiston, OR 97838
4N 28E B	3802	Jason & Tandi Cleaver	P.O. Box 1191 Hermiston, OR 97838
4N 28E B	4100	Jerry & Deborah Walter	79842 Agnew Rd Hermiston, OR 97838
4N 28E B	4200	Mathew & Doris Doherty	79972 Agnew Rd Hermiston, OR 97838
4N 28E B	4201	Mathew & Doris Doherty	79972 Agnew Rd Hermiston, OR 97838
4N 28E B	4203	Lamb-Weston, Inc	P.O. Box 1900 Pasco, WA 99302
4N 28E B	12500	Westland Irrigation District	P.O Box 944 Hermiston, OR 97838
4N 28E B	12800	Westland Irrigation District	P.O Box 944 Hermiston, OR 97838
5N 27E	501	N&C Land, LLC	P.O. Box 1191 Hermiston, OR 97838
5N 27E	501 A1	Amstad Farms, LLC	P.O. Box 890 Hermiston, OR 97838
5N 27E	502	N&C Land, LLC	P.O. Box 1191 Hermiston, OR 97838
5N 27E	502 A1	Amstad Farms, LLC	P.O. Box 890 Hermiston, OR 97838
5N 27E	505	Jeffery & Brenda Oertwich	P.O. Box 944 Hermiston, OR 97838
5N 27E	600	Western Mtg & Realty Co. C/o Alan Clever	P.O. Box 1191 Hermiston, OR 97838
5N 27E	601	Amstad Farms, LLC	P.O. Box 890 Hermiston, OR 97838
5N 27E	602	Amstad Farms, LLC	P.O. Box 890 Hermiston, OR 97838
5N 27E	900	USA	P.O Box 2965 Portland, OR 97208
5N 27E 13	1301	USA	P.O Box 2965 Portland, OR 97208
5N 27E 13	1301 A1	N&C Land, LLC	P.O. Box 1191 Hermiston, OR 97838
5N 27E 13	3300	N&C Land, LLC	P.O. Box 1191 Hermiston, OR 97838
5N 27E 13	3301	N&C Land, LLC	P.O. Box 1191 Hermiston, OR 97838
5N 27E 13	3301 A1	Amstad Farms, LLC	P.O. Box 890 Hermiston, OR 97838
5N 27E 13 C	800	Amstad Farms, LLC	P.O. Box 890 Hermiston, OR 97838

RECEIVED
DEC 24 2015
OWRD

5N 27E 13 C	2200	Amstad Farms, LLC	P.O. Box 890 Hermiston, OR 97838
5N 27E 13 D	100	USA	P.O. Box 2965 Portland, OR 97208
5N 28E 18	904	William McClannahan	
5N 28E C	1200	Amstad Farms, LLC	P.O. Box 890 Hermiston, OR 97838
5N 28E C	1300	Amstad Farms, LLC	P.O. Box 890 Hermiston, OR 97838
5N 28E C	6602	Western Mtg & Realty Co	P.O. Box 1191 Hermiston, OR 97838
5N 28E C	6700	Western Mtg & Realty Co	P.O. Box 1191 Hermiston, OR 97838
5N 28E C	6701	Amstad Farms, LLC	P.O. Box 890 Hermiston, OR 97838

RECEIVED
DEC 24 2015
OWRD

EXHIBIT E
TAX LOT MAP OF EXISTING DIVERSION AND
CONVEYANCE WORKS

RECEIVED

DEC 24 2015

OWRD

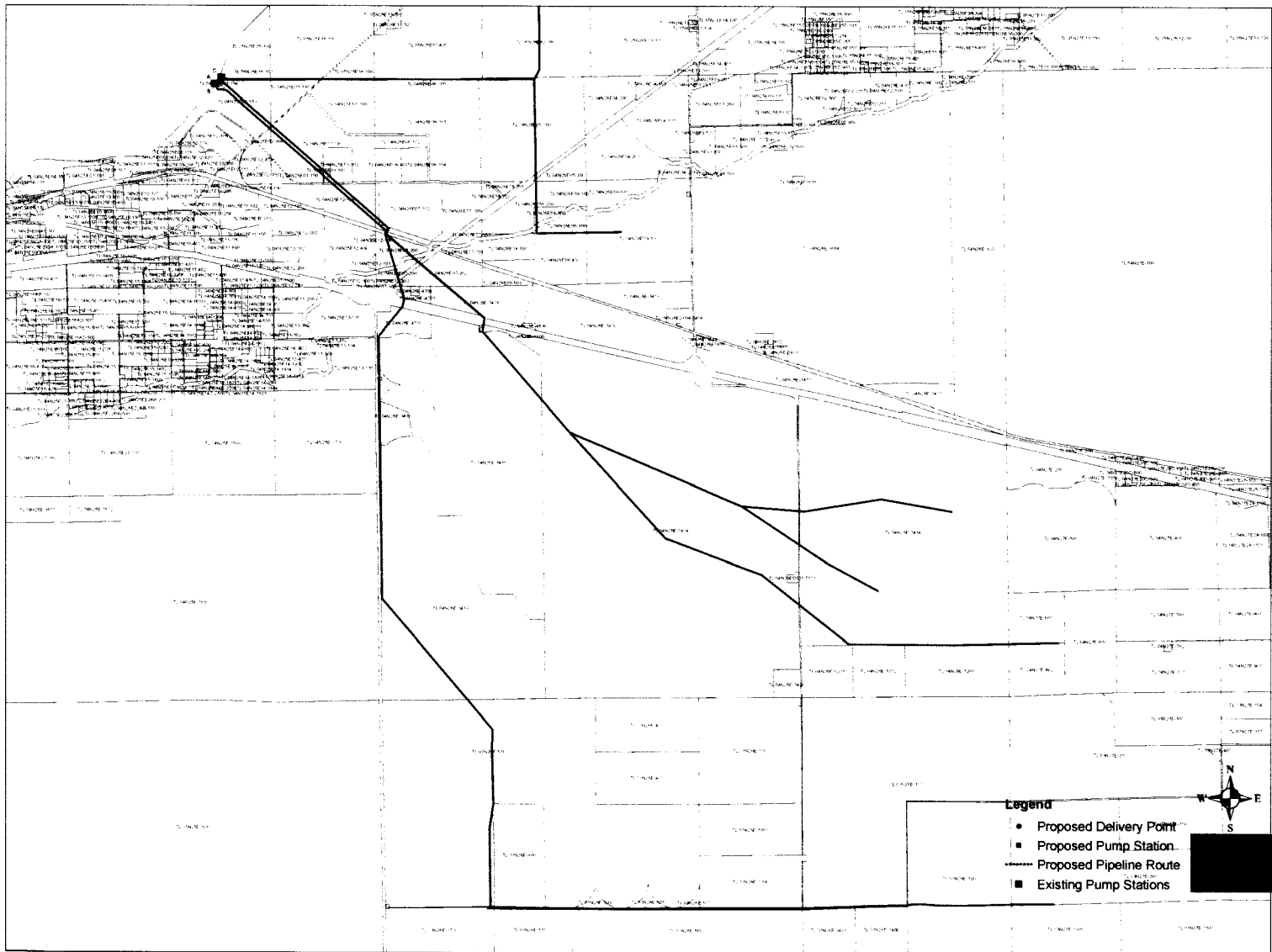

RECEIVED
 DEC 24 2015
 OWRD

EXHIBIT F
TAX LOT MAP OF PROPOSED DIVERSION AND
CONVEYANCE WORKS

RECEIVED

DEC 24 2015

OWRD

Westland Irrigation District
 Pressurized Central System
 Tax Lots Along the Potential Pipeline

TAX	TUC	OWNER	ACRES
4N27E	4N27000000100	LAMB-WESTON INC	322.63
4N27E	4N27000000200	USA	6,447.63
4N27E	4N27000000200	USA	248.48
4N27E	4N27000000206	LAMB-WESTON INC	120.00
4N27E	4N27000000300	LAMB-WESTON INC	8.76
4N27E	4N27000000301	LAMB-WESTON INC	26.50
4N27E	4N27000000400	BELLINGER ROBERT D & LOU A	23.89
4N27E	4N27000000401	WESTLAND IRRIG DIST	47.50
4N27E	4N27000000600	BELLINGER ROBERT D & LOU A	13.15
4N27E	4N27000000701	BELLINGER ROBERT D & LOU A	33.68
4N27E	4N27000000900	SKINNER MALCOLM & VALDINE	74.41
4N27E	4N27000001100	SKINNER MALCOLM & VALDINE	160.78
4N27E	4N27000001100	SKINNER MALCOLM & VALDINE	1.00
4N28E	4N2807A000200	HAHN ROBERT D & BARBARA	19.92
4N28E	4N2807B000102	VOGT RAYMOND J & JUDITH K	4.40
4N28E	4N2807B000103	MCCARTY DAN EDWARD	63.52
4N28E	4N2807B000200	LAMB-WESTON INC	33.41
4N28E	4N2807B000202	LAMB-WESTON INC	21.00
4N28E	4N28B00003706	IBARRA ASCENCION J & SILVIA S	39.39
4N28E	4N28B00003707	WESTLAND IRRIG DIST	5.25
4N28E	4N28B00003800	GERSBACH WILLIAM J & STACEY	42.45
4N28E	4N28B00003802	CLEAVER JASON & TANDI D	57.00
4N28E	4N28B00003802	CLEAVER JASON & TANDI D	57.00
4N28E	4N28B00004100	WALTER JERRY J & DEBORAH M	19.59
4N28E	4N28B00004200	DOHERTY MATHEW P & DORIS L	13.21
4N28E	4N28B00004201	DOHERTY MATTHEW P & DORIS L	70.62
4N28E	4N28B00004203	LAMB-WESTON INC	38.51
4N28E	4N28B00012500	WESTLAND IRRIG DIST ATTN: STACEY WELLS	1.00
4N28E	4N28B00012800	WESTLAND IRRIG DIST ATTN: STACEY WELLS	0.58
5N27E	5N27000000501	N & C LAND LLC	594.29
5N27E	5N27000000501A1	AMSTAD FARMS LLC	-
5N27E	5N27000000502	N & C LAND LLC	14.78
5N27E	5N27000000502A1	AMSTAD FARMS LLC	-
5N27E	5N27000000505	OERTWICH JEFFREY A & BRENDA	2.00
5N27E	5N27000000600	WESTERN MTGE & REALTY CO	160.00
5N27E	5N27000000601	AMSTAD FARMS LLC	320.00
5N27E	5N27000000602	AMSTAD FARMS LLC	636.37
5N27E	5N27000000900	USA	1,120.00
5N27E	5N27130001301	USA	12.89
5N27E	5N27130001301A1	N & C LAND LLC	-
5N27E	5N27130003300	N & C LAND LLC	39.82
5N27E	5N27130003301	N & C LAND LLC	5.60
5N27E	5N27130003301A1	AMSTAD FARMS LLC	-
5N27E	5N2713C000500	AULT GAIL	4.00
5N27E	5N2713C000700	RECTOR JAMES R & GLORIA	1.34
5N27E	5N2713C000800	AMSTAD FARMS LLC	1.25
5N27E	5N2713C000900	WAINWRIGHT WILLIAM	1.14
5N27E	5N2713C001000	SIMPSON LANCE J	1.31
5N27E	5N2713C001100	NELSON LAURON M & MARGARET J	1.31
5N27E	5N2713C001900	ENGLERT B & CONSTANTIN PATRICIA K	2.00
5N27E	5N2713C002100	DARDEN HOLLIE SR & REBEKAH A	2.00
5N27E	5N2713C002200	AMSTAD FARMS LLC	1.15
5N27E	5N2713C002300	EPPENBACH MARK	3.00
5N27E	5N2713C002400	VANDEVER JERRY & KRISTLE	3.10
5N27E	5N2713C002500	WAINWRIGHT DALE & SHARON	1.00
5N27E	5N2713C002600	WHITE EUGENE F	2.23
5N27E	5N2713C002700	WHITE EUGENE F	2.27
5N27E	5N2714D000100	USA	40.95
5N28E	5N28180000904	MCCLANNAHAN WILLIAM	54.17
5N28E	5N28C00001200	AMSTAD FARMS LLC	595.50
5N28E	5N28C00001300	AMSTAD FARMS LLC	635.74
5N28E	5N28C00006602	WESTERN MTGE & REALTY CO	69.18
5N28E	5N28C00006700	WESTERN MTGE & REALTY CO	319.96
5N28E	5N28C00006701	AMSTAD FARMS LLC	319.89

RECEIVED
 DEC 24 2015
 OWRD

**WESTLAND IRRIGATION DISTRICT
PRESSURIZED CENTRAL SYSTEM
FEASIBILITY STUDY**

**Potential Pipeline Route
- Tax Lots Map**

Legend

- - - Potential Pipeline Route
- Tax Lot Boundary
- Section Lines

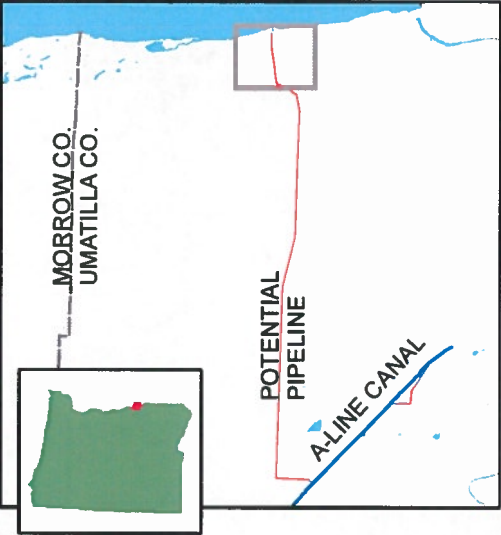

NOTES:
Aerial Image from USDA-FSA Aerial Photography, 2014
Township-Range from PLSS
Projection: UTM Zone 11
IRZ Project Number: 605-15-001
Map Date: 10/7/2015

RECEIVED
DEC 24 2015
OWRD



MAP 1



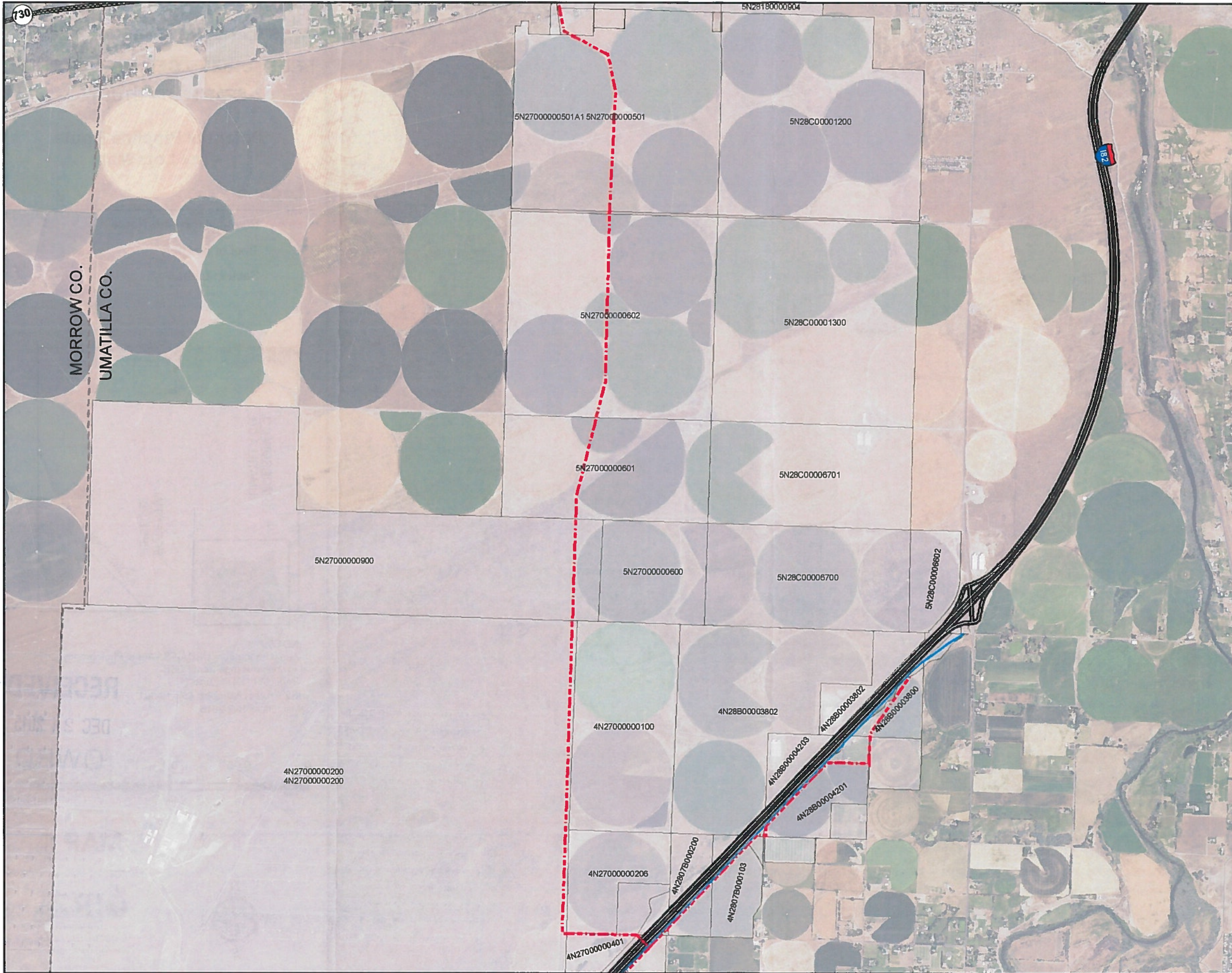





**WESTLAND IRRIGATION DISTRICT
PRESSURIZED CENTRAL SYSTEM
FEASIBILITY STUDY**

**Potential Pipeline Route
- Tax Lots Map**

Legend

-  WID Canal
-  Potential Pipeline
-  Tax Lot Boundary
-  Section Lines

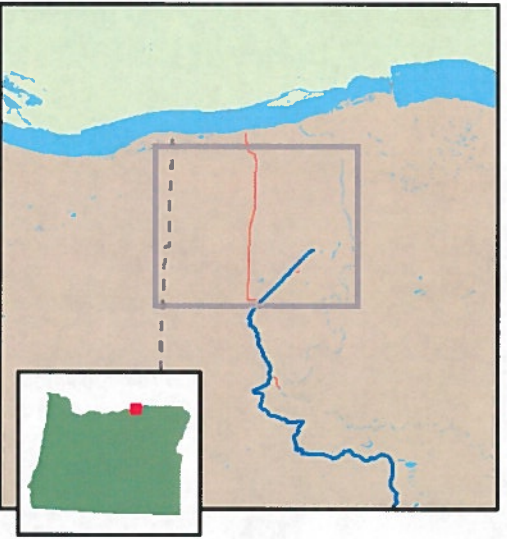

NOTES:
Aerial Image from USDA-FSA Aerial Photography, 2014
Township-Range from PLSS
Projection: UTM Zone 11
IRZ Project Number: 605-15-001
Map Date: 10/7/2015







MAP 2



**WESTLAND IRRIGATION DISTRICT
PRESSURIZED CENTRAL SYSTEM
FEASIBILITY STUDY**

**Potential Pipeline Route
- Tax Lots Map**

Legend

-  WID Canal
-  Potential Pipeline
-  Tax Lot Boundary
-  Section Lines



NOTES:
Aerial Image from USDA-FSA Aerial Photography, 2014
Township-Range from PLSS
Projection: UTM Zone 11
IRZ Project Number: 605-15-001
Map Date: 10/7/2015

RECEIVED
DEC 24 2015
OWRD

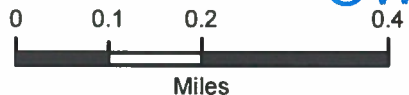

MAP 3



EXHIBIT G

POU LANDOWNER LIST (UMATILLA COUNTY)

ACCT_ID	MAP & TAX LOT	OWNER	IN_CARE_OF	AGENT	ADDRESS	CITY	STATE	ZIP	AC
106925	2N27000000100	HALE BROS INC			73120 HIGHWAY 207	ECHO	OR	97826-9019	449.64
106926	2N27000000200	MADISON RANCHES LAND 3 LLC ETAL	C/O MADISON KENT		29299 MADISON RD	ECHO	OR	97826-9016	82.24
106928	2N27000000400	HALE BROTHERS INC			73120 HIGHWAY 207	ECHO	OR	97826-9019	20
106929	2N27000000401	HALE BROTHERS INC			73120 HIGHWAY 207	ECHO	OR	97826-9019	240
106930	2N27000000402	HALE BROTHERS INC			73120 HIGHWAY 207	ECHO	OR	97826-9019	10
106931	2N27000000403	HALE BROTHERS INC			73120 HIGHWAY 207	ECHO	OR	97826-9019	70
106932	2N27000000404	HALE BROTHERS INC			73120 HIGHWAY 207	ECHO	OR	97826-9019	118.55
106933	2N27000000500	HALE FARMS LLC			73120 HIGHWAY 207	ECHO	OR	97826-9019	129.12
135466	2N27000000590	STATE OF OREGON	ODOT TECH CNTR PROP MGMT #42500		4040 FAIRVIEW INDUSTRIAL DR SE #MS2	SALEM	OR	97302-1142	2.88
106934	2N27000000600	HALE RICK L & JOHANNA L			73426 HIGHWAY 207	ECHO	OR	97826-9019	269.5
106936	2N27000000700U2	CLARKSTON DEVELOPMENT CO 20%ETAL80%	C/O TOMLINSON W R		2181 CALUSA LAKES BLVD	NOKOMIS	FL	34275-5348	31.63
106937	2N27000000700U3	RUST SHANNON LYNN ETAL 80% ETAL 20%			77226 MADER RUST LN	ECHO	OR	97826-9034	126.52
106939	2N27000000800U2	CLARKSTON DEVELOPMENT CO 20%ETAL80%	C/O TOMLINSON W R		2181 CALUSA LAKES BLVD	NOKOMIS	FL	34275-5348	32.44
106940	2N27000000800U3	RUST SHANNON LYNN ETAL 80% ETAL 20%			77226 MADER RUST LN	ECHO	OR	97826-9034	129.75
106942	2N27000000900U2	CLARKSTON DEVELOPMENT CO 20%ETAL80%	C/O TOMLINSON W R		2181 CALUSA LAKES BLVD	NOKOMIS	FL	34275-5348	96.45
106943	2N27000000900U3	RUST SHANNON LYNN ETAL 80% ETAL 20%			77226 MADER RUST LN	ECHO	OR	97826-9034	385.78
106945	2N27000001000U2	CLARKSTON DEVELOPMENT CO 20%ETAL80%	C/O TOMLINSON W R		2181 CALUSA LAKES BLVD	NOKOMIS	FL	34275-5348	96
106946	2N27000001000U3	RUST SHANNON LYNN ETAL 80% ETAL 20%			77226 MADER RUST LN	ECHO	OR	97826-9034	384
106948	2N27000001100U2	CLARKSTON DEVELOPMENT CO 20%ETAL80%	C/O TOMLINSON W R		2181 CALUSA LAKES BLVD	NOKOMIS	FL	34275-5348	40
106949	2N27000001100U3	RUST SHANNON LYNN ETAL 80% ETAL 20%			77226 MADER RUST LN	ECHO	OR	97826-9034	160
106950	2N27000001200	MYERS FARM CO			72446 HIGHWAY 207	ECHO	OR	97826	777.54
106951	2N27000001202	WEST FLYING SERVICE INC			72837 HIGHWAY 207	ECHO	OR	97826-9030	11.36
106952	2N27000001300	HALE FARMS LLC			73120 HIGHWAY 207	ECHO	OR	97826-9019	155.86
106953	2N27000001400	HALE BROTHERS INC			73120 HIGHWAY 207	ECHO	OR	97826-9019	26.67
106954	2N27000001401	HALE BROTHERS INC			73120 HIGHWAY 207	ECHO	OR	97826-9019	13.33
106955	2N27000001500	HANSON LARRY D			72934 HIGHWAY 207	ECHO	OR	97826	16.12
106956	2N27000001501	HANSON LARRY D			2110 S HIGHWAY 395	HERMISTON	OR	97838	5.58
107050	2N27000001602	MCCARTY OREGON REAL PROPERTY LLC			26943 MCCARTY RANCH LN	ECHO	OR	97826-9022	464.14
107053	2N27000001690	MCCARTY OREGON REAL PROPERTY LLC			26943 MCCARTY RANCH LN	ECHO	OR	97826-9022	160
107060	2N27000001700U2	CLARKSTON DEV CO 20% ETAL80%	C/O TOMLINSON W R		2181 CALUSA LAKES BLVD	NOKOMIS	FL	34275-5348	26.91
107062	2N27000001700U3	RUST SHANNON LYNN ETAL 80% ETAL 20%			77226 MADER RUST LN	ECHO	OR	97826-9034	107.61
107064	2N27000001701	MCCARTY OREGON REAL PROPERTY LLC			26943 MCCARTY RANCH LN	ECHO	OR	97826-9022	25.48
142123	2N27000001903	MCCARTY OREGON REAL PROPERTY LLC			26943 MCCARTY RANCH LN	ECHO	OR	97826-9022	400
107074	2N27000002200	A & A FARMS LLC			71384 HIGHWAY 207 ## A	ECHO	OR	97826-9002	0.22
107106	2N28000000100	SNOW H RICHARD 1/2 & (TRS) 1/2			33263 OREGON TRAIL RD	ECHO	OR	97826	4732.58
107106	2N28000000100	SNOW H RICHARD 1/2 & (TRS) 1/2			33263 OREGON TRAIL RD	ECHO	OR	97826	4732.58
107108	2N28000000200	EAGLE RANCH			32327 OREGON TRAIL RD	ECHO	OR	97826	318.57
107109	2N28000000300	EAGLE RANCH			32327 OREGON TRAIL RD	ECHO	OR	97826	320.15
107109	2N28000000300	EAGLE RANCH			32327 OREGON TRAIL RD	ECHO	OR	97826	320.15
107110	2N28000000400	SCHILLER MARILYN			69958 SCHILLER DR	ECHO	OR	97826-9044	156.36
107111	2N28000000500	EAGLE RANCH			32327 OREGON TRAIL RD	ECHO	OR	97826	79.09
107112	2N28000000600	EAGLE RANCH			32327 OREGON TRAIL RD	ECHO	OR	97826	77.27
107113	2N28000000700	EAGLE RANCH			32327 OREGON TRAIL RD	ECHO	OR	97826	324.32
107114	2N28000000800	WESTLAND ENTERPRISES LLC			822 S HIGHWAY 395 #PMB 423	HERMISTON	OR	97838-2621	643.65
107115	2N28000000900	HALE FARMS LLC			73120 HIGHWAY 207	ECHO	OR	97826-9019	639.13
107116	2N28000001000	HALE FARMS LLC			73120 HIGHWAY 207	ECHO	OR	97826-9019	313.62
107117	2N28000001100	PRIOR ROSALIE			32327 OREGON TRAIL RD	ECHO	OR	97826	466.15
107118	2N28000001200	HAWKINS COMPANY INC			78771 EGGERS RD	PENDLETON	OR	97801	470.79
107120	2N28000001300	HALE FARMS LLC			73120 HIGHWAY 207	ECHO	OR	97826-9019	148.18
107121	2N28000001400	PRIOR CHESTER J			32327 OREGON TRAIL RD	ECHO	OR	97826	490
107122	2N28000001500	HALE FARMS LLC			73120 HIGHWAY 207	ECHO	OR	97826-9019	79.09

RECEIVED
DEC 24 2015
OWRD

107123	2N28000001501	HALE FARMS LLC		73120 HIGHWAY 207	ECHO	OR	97826-9019	79.09
107124	2N28000001600	HALE FARMS LLC		73120 HIGHWAY 207	ECHO	OR	97826-9019	158.18
107125	2N28000001700	HALE FARMS LLC		73120 HIGHWAY 207	ECHO	OR	97826-9019	480
107126	2N28000001701	HALE FARMS LLC		73120 HIGHWAY 207	ECHO	OR	97826-9019	80
106879	2N28000001702	HALE FARMS LLC		73120 HIGHWAY 207	ECHO	OR	97826-9019	80
106884	2N28000001800	PRIOR CHESTER J & ROSALIE		32327 OREGON TRAIL RD	ECHO	OR	97826-9001	9.55
106887	2N28000001900	SCHILLER MARILYN		69958 SCHILLER DR	ECHO	OR	97826-9044	5504.54
107128	2N28000001901	SCHILLER MARILYN		69958 SCHILLER DR	ECHO	OR	97826-9044	316.36
135460	2N28000002000	USA	BUREAU OF LAND MGT	PO BOX 2965	PORTLAND	OR	97208	40
106891	2N28000002100	SCHILLER MARILYN		69958 SCHILLER DR	ECHO	OR	97826-9044	79.09
106893	2N28000002200	SCHILLER MARILYN		69958 SCHILLER DR	ECHO	OR	97826-9044	79.09
106896	2N28000002200A1	SCHILLER MARILYN		69958 SCHILLER DR	ECHO	OR	97826-9044	
106900	2N28000002300	SCHILLER MARILYN		69958 SCHILLER DR	ECHO	OR	97826-9044	156.36
106901	2N28000002400	SCHILLER MARILYN		69958 SCHILLER DR	ECHO	OR	97826-9044	157.27
106902	2N28000002500	EAGLE RANCH		69958 SCHILLER DR	ECHO	OR	97826-9044	157.27
135462	2N28000002600	ECHO CITY OF		32327 OREGON TRAIL RD	ECHO	OR	97826-9001	313.54
106903	2N28000002700	SCHILLER MARILYN		PO BOX 9	ECHO	OR	97826	1
106904	2N28000002800	SCHILLER MARILYN		69958 SCHILLER DR	ECHO	OR	97826-9044	156.36
135464	2N28000002900	SCHILLER MARILYN		69958 SCHILLER DR	ECHO	OR	97826-9044	398.18
106907	2N28000003200	SEEGER CASEY A & CODY ROBERT	C/O SEEGER BARBARA	69958 SCHILLER DR	ECHO	OR	97826-9044	40
116600	3N27000000100	PALUSO JACK W		PO BOX 310	ECHO	OR	97826	238.18
135572	3N27000000300	WESTLAND IRRIG DIST	ATTN: STACEY WELLS	PO BOX 52	HERMISTON	OR	97838	32.07
116602	3N27000000301	PRIOR DAVID CHESTER		PO BOX 944	HERMISTON	OR	97838	2.5
116604	3N27000000500	ZIEMER MAURICE M & LUCY C		32327 OREGON TRAIL RD	ECHO	OR	97826-9001	135.38
135576	3N27000000600	WESTLAND IRRIG DIST	ATTN: STACEY WELLS	76676 COL JORDAN RD	HERMISTON	OR	97838-7141	79.96
116607	3N27000000800	PARKS CRAIG F & CYNTHIA L		PO BOX 944	HERMISTON	OR	97838	11.22
116609	3N27000000900	PARKS CRAIG F & CYNTHIA L		75557 SNOW RD	ECHO	OR	97826-9003	40.32
116611	3N27000001000	HOMER MEHRTEN W & GLENDA (TRS) ET AL		75557 SNOW RD	ECHO	OR	97826-9003	40.27
116616	3N27000001200	COLLIS L REYBURN & DORIS W		PO BOX 485	FOSSIL	OR	97830-0485	129.18
116619	3N27000001300	PARKS CRAIG F & CYNTHIA L		1054 NW 12TH DR	PENDLETON	OR	97801	71.27
116620	3N27000001400	PARKS CRAIG F & CYNTHIA L		75557 SNOW RD	ECHO	OR	97826-9003	39.4
116622	3N27000001500	PARKS CRAIG F & CYNTHIA L		75557 SNOW RD	ECHO	OR	97826-9003	37.32
116623	3N27000001600	PARKS CRAIG F & CYNTHIA L		75557 SNOW RD	ECHO	OR	97826-9003	1.8
116624	3N27000001700	PARKS CRAIG F & CYNTHIA L		75557 SNOW RD	ECHO	OR	97826-9003	39.4
135577	3N27000001800	USA	BUREAU OF LAND MGT	75557 SNOW RD	ECHO	OR	97826-9003	39.4
116626	3N27000001900	MADISON RANCHES INC		PO BOX 2965	PORTLAND	OR	97208	40
135579	3N27000002000	WESTLAND IRRIG DIST	ATTN: STACEY WELLS	29299 MADISON RD	ECHO	OR	97826	30
116629	3N27000002100	PARKS CYNTHIA L		PO BOX 944	HERMISTON	OR	97838	10
116631	3N27000002200	PARKS CRAIG F & CINDY L		75557 SNOW RD	ECHO	OR	97826-9003	39.4
116633	3N27000002300	TRI-SET INC		75557 SNOW RD	ECHO	OR	97826	40
116635	3N27000002400	TRI-SET INC		77398 COUNTY LINE RD	HERMISTON	OR	97838	40.48
116637	3N27000002500	TRI-SET INC		77398 COUNTY LINE RD	HERMISTON	OR	97838	40.68
116638	3N27000002600	TRI-SET INC		77398 COUNTY LINE RD	HERMISTON	OR	97838	40.88
116640	3N27000002700	TRI-SET INC		77398 COUNTY LINE RD	HERMISTON	OR	97838	41
116641	3N27000002800	TRI-SET INC		77398 COUNTY LINE RD	HERMISTON	OR	97838	39.4
116643	3N27000002900	TRI-SET INC		77398 COUNTY LINE RD	HERMISTON	OR	97838	39.4
116644	3N27000003000	TRI-SET INC		77398 COUNTY LINE RD	HERMISTON	OR	97838	39.4
116645	3N27000003100	TRI-SET INC		77398 COUNTY LINE RD	HERMISTON	OR	97838	39.4
116647	3N27000003200	TRI-SET INC		77398 COUNTY LINE RD	HERMISTON	OR	97838	39.4
116649	3N27000003300	TRI-SET INC		77398 COUNTY LINE RD	HERMISTON	OR	97838	39.4
116650	3N27000003400	TRI-SET INC		77398 COUNTY LINE RD	HERMISTON	OR	97838	39.4

116651	3N27000003500	TRI-SET INC		77398 COUNTY LINE RD	HERMISTON	OR	97838	39.4
116653	3N27000003600	TRI-SET INC		77398 COUNTY LINE RD	HERMISTON	OR	97838	39.4
116654	3N27000003700	PARKS CRAIG F & CINDY L		75557 SNOW RD	ECHO	OR	97826-9003	40
116655	3N27000003800	PARKS CRAIG F & CINDY L		75557 SNOW RD	ECHO	OR	97826	40
116656	3N27000003900	PARKS CRAIG F & CINDY L		75557 SNOW RD	ECHO	OR	97826-9003	80
116658	3N27000004000	TRI-SET INC		77398 COUNTY LINE RD	HERMISTON	OR	97838	80
135582	3N27000004200	WESTLAND IRRIG DIST	ATTN: STACEY WELLS	PO BOX 944	HERMISTON	OR	97838	40
116660	3N27000004200A1	TRI-SET INC		77398 COUNTY LINE RD	HERMISTON	OR	97838	
116661	3N27000004201	TRI-SET INC		77398 COUNTY LINE RD	HERMISTON	OR	97838	40
116663	3N27000004300	TRI-SET INC		77398 COUNTY LINE RD	HERMISTON	OR	97838	40
116666	3N27000004400	PARKS CRAIG F & CINDY L		75557 SNOW RD	ECHO	OR	97826-9003	40
116667	3N27000004500	PARKS CRAIG F & CINDY L		75557 SNOW RD	ECHO	OR	97826-9003	320
116670	3N27000004600	MADISON RANCHES INC		29299 MADISON RD	ECHO	OR	97826-9016	679.6
116674	3N27000004700	MADISON RANCHES INC & A&C MADISON LLC		29299 MADISON RD	ECHO	OR	97826-9016	854.31
150837	3N27000004700A1	BETZ RICHARD & MCDEVITT WALTER		PO BOX 224	HERMISTON	OR	97838	
107151	3N27000004701	MADISON RANCHES INC & A&C MADISON LLC		29299 MADISON RD	ECHO	OR	97826-9016	2239.94
116676	3N27000004702	MADISON RANCHES INC		29299 MADISON RD	ECHO	OR	97826	80
135586	3N27000004800	USA	BUREAU OF LAND MGT	PO BOX 2965	PORTLAND	OR	97208	80
107157	3N27000004900	MADISON RANCHES INC		29299 MADISON RD	ECHO	OR	97826	640
107160	3N27000005000	MADISON RANCHES LAND 2, LLC	C/O MADISON KENT	29299 MADISON RD	ECHO	OR	97826-9016	639.48
135471	3N27000005100	USA	BUREAU OF LAND MGT	PO BOX 2965	PORTLAND	OR	97208	160
107164	3N27000005200	MADISON RANCHES INC		29299 MADISON RD	ECHO	OR	97826	240
135473	3N27000005300	SAYLOR LOWELL		822 S HIGHWAY 395 #PMB 217	HERMISTON	OR	97838-2621	0.56
107165	3N27000005400	MADISON RANCHES INC & M MADISON LLC ETAL		29299 MADISON RD	ECHO	OR	97826-9016	1336.59
142949	3N27000005401	K & L MADISON, LLC		29299 MADISON RD	ECHO	OR	97826-9016	20.02
107167	3N27000005500	MADISON RANCHES INC		29299 MADISON RD	ECHO	OR	97826	319.54
107169	3N27000005600	MADISON RANCHES LAND 2, LLC	C/O MADISON KENT	29299 MADISON RD	ECHO	OR	97826-9016	639.62
107172	3N27000005700	MADISON RANCHES LAND 2, LLC	C/O MADISON KENT	29299 MADISON RD	ECHO	OR	97826-9016	320
107173	3N27000005800	MADISON RANCHES INC		29299 MADISON RD	ECHO	OR	97826	319.54
107174	3N27000005900	MADISON RANCHES LAND 3 LLC ETAL	C/O MADISON KENT	29299 MADISON RD	ECHO	OR	97826-9016	639
135474	3N27000006000	CEMETERY		UNKNOWN	PENDLETON	OR	97801	1
107175	3N27000006200	HANSELL SHANNON K		73700 HIGHWAY 207	ECHO	OR	97826	160
106807	3N28000000100	TAYLOR MICHAEL L & PATRICIA S (TRS)		31466 ANDREWS RD	ECHO	OR	97826-9056	60.09
137046	3N28000000200	STATE OF OREGON	ODOT TECH CNTR PROP MGMT #42500	4040 FAIRVIEW INDUSTRIAL DR SE #MS2	SALEM	OR	97302-1142	2
133371	3N28000000300	DOUBLE M RANCH INC 50% HOPPER PAT (LE) ETA		31466 ANDREWS RD	ECHO	OR	97826	79.09
106826	3N28000000400	MANN IRVIN L 3RD ETAL	C/O HOPPER PAT M	31466 ANDREWS RD	ECHO	OR	97826-9056	100
133372	3N28000000401	HOPPER PAT(LE)ETAL 50%ETAL50%	C/O HOPPER PAT M	31466 ANDREWS RD	ECHO	OR	97826	330.78
133373	3N28000000500	MCBEE JOHN M & MCBEE DEBBIE A		1062 SKYLINE DR	PENDLETON	OR	97801-1269	120
133374	3N28000000600	MCBEE JOHN M & MCBEE DEBBIE A		1062 SKYLINE DR	PENDLETON	OR	97801-1269	119.09
133375	3N28000000601	COOMBES BENJAMIN & DORIS	EMERT ROBERT A & JERRI V (TRS) (AGT)	76270 ROSENBERG RD	ECHO	OR	97826	40
133376	3N28000000700	MCBEE JOHN M & MCBEE DEBBIE A		1062 SKYLINE DR	PENDLETON	OR	97801-1269	341.55
106828	3N28000000702	TAYLOR MICHAEL L & PATRICIA S (TRS)		31466 ANDREWS RD	ECHO	OR	97826-9056	37.5
116678	3N28000000800	HOPPER PAT (LE)ETAL 50%ETAL50%		31466 ANDREWS RD	ECHO	OR	97826	478.8
116679	3N28000000900	TAYLOR MICHAEL L & PATRICIA S (TRS)		31466 ANDREWS RD	ECHO	OR	97826-9056	160.05
116680	3N28000001000U1	EUBANKS JULIE F ETAL 73.306%ETAL 26.694%	C/O MANN LINC	11905 SW LANEWOOD ST	PORTLAND	OR	97225	57.49
157269	3N28000001000U2	BUHLER DEBORAH J (TRS)26.694% ETAL 73.306%		7860 S TRENTON ST	ENGLEWOOD	CO	80112	20.93
116681	3N28000001100	PRIOR ROSALIE		32327 OREGON TRAIL RD	ECHO	OR	97826	10
116682	3N28000001200	PRIOR ROSALIE		32327 OREGON TRAIL RD	ECHO	OR	97826	10
116688	3N28000001300	PRIOR ROSALIE		32327 OREGON TRAIL RD	ECHO	OR	97826	10
116691	3N28000001400	PRIOR ROSALIE		32327 OREGON TRAIL RD	ECHO	OR	97826	10
116694	3N28000001500	BAR-U-INC		PO BOX 27	BOISE	ID	83707	40

RECEIVED
DEC 24 2015
OWRD

116696	3N28000001600	BAR-U-INC		PO BOX 27	BOISE	ID	83707	80
116697	3N28000001700U1	EUBANKS JULIE F ETAL 73.306%ETAL 26.694%	C/O MANN LINC	11905 SW LANEWOOD ST	PORTLAND	OR	97225	117.29
157270	3N28000001700U2	BUHLER DEBORAH J (TRS)26.694% ETAL 73.306%		7860 S TRENTON ST	ENGLEWOOD	CO	80112-3319	42.71
140241	3N28000001701	WESTLAND IRRIG DIST	ATTN: STACEY WELLS	PO BOX 944	HERMISTON	OR	97838	4.05
140244	3N28000001702	BAR-U-INC		PO BOX 27	BOISE	ID	83707	118.36
143603	3N28000001702A1	BEEF CITY INC	C/O MANN LINC	11905 SW LANEWOOD ST	PORTLAND	OR	97225	
135588	3N28000001800	WESTLAND IRRIG DIST	ATTN: STACEY WELLS	PO BOX 944	HERMISTON	OR	97838	40.18
116707	3N28000002300	J R SIMPLOT COMPANY		PO BOX 27	BOISE	ID	83707	280
116712	3N28000002302	J R SIMPLOT COMPANY	C/O THOMAS H RYDER	PO BOX 27	BOISE	ID	83707	40
116715	3N28000002303	J R SIMPLOT COMPANY		PO BOX 27	BOISE	ID	83707	160
116718	3N28000002304	ELH LLC		76855 HIGHWAY 207	ECHO	OR	97826	164
116721	3N28000002306	J R SIMPLOT COMPANY		PO BOX 27	BOISE	ID	83707	80
107191	3N28000002307	J R SIMPLOT COMPANY		PO BOX 27	BOISE	ID	83707	160
116726	3N28000002400	ELH LLC		76855 HIGHWAY 207	ECHO	OR	97826	4
116729	3N28000002401	ELH LLC		76855 HIGHWAY 207	ECHO	OR	97826	157.56
116731	3N28000002500	MOORE BRIAN A & ARLENE M		77151 COL JORDAN RD	HERMISTON	OR	97838-6180	12.5
116738	3N28000002501	MADISON RANCHES INC		29299 MADISON RD	ECHO	OR	97826	92.32
116740	3N28000002600	MADISON RANCHES INC		29299 MADISON RD	ECHO	OR	97826	185.05
116743	3N28000002601	J R SIMPLOT COMPANY		PO BOX 27	BOISE	ID	83707	80
116745	3N28000002700	MADISON RANCHES INC		29299 MADISON RD	ECHO	OR	97826	294.22
116749	3N28000002800	MUELLER FRANK N		PO BOX 27	HERMISTON	OR	97838	90.3
116755	3N28000002801	PRIOR CHESTER J		32327 OREGON TRAIL RD	ECHO	OR	97826	246.4
148957	3N28000002805	N & C LAND LLC		71062 PERKINS RD	ECHO	OR	97826	3.6
135591	3N28000002890	HINKLE DITCH CO						5.3
116759	3N28000002900	PRIOR ARTHUR RAY		32327 OREGON TRAIL RD	ECHO	OR	97826-9001	720
116760	3N28000002901	JACK CORREA RANCH LLC	C/O TERES MARIE FAIR	76122 ROSENBERG RD	ECHO	OR	97826-9012	200
145512	3N28000002902	TAYLOR MICHAEL L & PATRICIA S (TRS)		31466 ANDREWS RD	ECHO	OR	97826-9056	80
107198	3N28000002903	PRIOR CHESTER J		32327 OREGON TRAIL RD	ECHO	OR	97826	160
116762	3N28000003000	PRIOR ARTHUR RAY		32327 OREGON TRAIL RD	ECHO	OR	97826-9001	160
116764	3N28000003100	PRIOR ARTHUR R (1/2) & PRIOR C (TRS)		32327 OREGON TRAIL RD	ECHO	OR	97826-9001	80
107201	3N28000003101	PRIOR ROSALIE		32327 OREGON TRAIL RD	ECHO	OR	97826	320
135593	3N28000003200	WESTLAND IRRIG DIST	ATTN: STACEY WELLS	PO BOX 944	HERMISTON	OR	97838	120
133377	3N28000003300	COOMBES BENJAMIN & DORIS		76270 ROSENBERG RD	ECHO	OR	97826	38.78
133378	3N28000003400	COOMBES BENJAMIN & DORIS		76270 ROSENBERG RD	ECHO	OR	97826	19.7
107204	3N28000003500	EMERT ROBERT A & JERRI V (TRS)	EMERT ROBERT A & JERRI V (TRS) (AGT)	76270 ROSENBERG RD	ECHO	OR	97826	159.39
107207	3N28000003600	JACK CORREA RANCH LLC	C/O TERES MARIE FAIR	76122 ROSENBERG RD	ECHO	OR	97826-9012	156.06
107208	3N28000003601	DOUGLAS TERES	C/O TERES MARIE FAIR	76122 ROSENBERG RD	ECHO	OR	97826-9012	0.4
107209	3N28000003700	COREY S J & JACKSON K & OLSEN J E	C/O OLSEN RANCH	400 NE JOHNS AVE	PENDLETON	OR	97801-1478	39.54
107211	3N28000003800	LEVY ROBERT L		822 S HIGHWAY 395 #PMB 423	HERMISTON	OR	97838-2621	116.34
133382	3N28000003900	SPIKE RANCH INC		PO BOX 8	ECHO	OR	97826	158.79
107213	3N28000004000	CORREA DAVID M & SUE E		31777 ANDREWS RD	ECHO	OR	97826-9048	8.1
160475	3N28000004001	CORREA DAVID M & SUE E		31777 ANDREWS RD	ECHO	OR	97826	150.62
160476	3N28000004002	CORREA DAVID M & SUE E		31777 ANDREWS RD	ECHO	OR	97826	2
107215	3N28000004100	TAYLOR MICHAEL L & PATRICIA S (TRS)		31466 ANDREWS RD	ECHO	OR	97826-9056	277.58
145949	3N28000004101	TAYLOR MICHAEL L & PATRICIA S (TRS)		31466 ANDREWS RD	ECHO	OR	97826-9056	80
107218	3N28000004160	TAYLOR MICHAEL L & PATRICIA S (TRS)		31466 ANDREWS RD	ECHO	OR	97826-9056	40
107221	3N28000004170	TAYLOR MICHAEL L & PATRICIA S (TRS)		31466 ANDREWS RD	ECHO	OR	97826-9056	40
107223	3N28000004180	TAYLOR MICHAEL L & PATRICIA S (TRS)		31466 ANDREWS RD	ECHO	OR	97826-9056	40
107225	3N28000004190	TAYLOR MICHAEL L & PATRICIA S (TRS)		31466 ANDREWS RD	ECHO	OR	97826-9056	160
107235	3N28000004400	EAGLE RANCH		32327 OREGON TRAIL RD	ECHO	OR	97826	399.64
107240	3N28000004500	JACK CORREA RANCH LLC	C/O TERES MARIE FAIR	76122 ROSENBERG RD	ECHO	OR	97826-9012	80

107242	3N28000004501	PRIOR CHESTER J
107245	3N28000004600	PRIOR ROSALIE
107255	3N28000004700	PRIOR ROSALIE
116767	3N28000005600	BROWN LOUISE S & EUGENE H (TRS)
107280	3N28000005801	PRIOR MICHAEL WILLIAM
107282	3N28000005900	PRIOR MICHAEL WILLIAM
107285	3N28000005902	MADISON SCOTT & MARY
107287	3N28000005903	MADISON SCOTT & MARY
147711	3N28000005905	HAWKINS COMPANY INC
107290	3N28000006000	MADISON SCOTT & MARY
107298	3N28000006100	MADISON RANCHES INC
107302	3N28000006101	J R SIMPLOT COMPANY
107304	3N28000006200	MADISON SCOTT & MARY
107307	3N28000006300	MADISON RANCHES INC
107308	3N28000006400	JOHNSON DUANE M & JANET
107310	3N28000006500	MADISON SCOTT J
107312	3N28000006501	HAWKINS CO INC
107313	3N28000006600	MADISON SCOTT J
135479	3N28000006700	PRIOR MICHAEL WILLIAM
107316	3N28000006701	HAWKINS CO INC
107318	3N28000006800	PRIOR DAVID CHESTER
107321	3N28000006801	JACK CORREA RANCH LLC
107337	3N28000006801A1	L & L FARMS
107338	3N28000006900	PRIOR DAVID CHESTER
135483	3N28000007000	USA
107339	3N28000007000A1	L & L FARMS
107340	3N28000007100	WESTLAND ENTERPRISES LLC
107342	3N28000007300	WESTLAND ENTERPRISES LLC
107343	3N28000007400	EAGLE RANCH
107343	3N28000007400	EAGLE RANCH
107344	3N28000007402	EAGLE RANCH
107345	3N28000007403	WESTLAND ENTERPRISES LLC
154225	3N28000007404	WESTLAND ENTERPRISES LLC
107346	3N28000007500	WESTLAND ENTERPRISES LLC
131572	3N28000008100	PRIOR MICHAEL WILLIAM
135498	3N28000008102	UMATILLA ELECTRIC CO-OP ASSN
107390	3N28000008103	WESTLAND ENTERPRISES LLC
147888	3N28000008105	WESTLAND ENTERPRISES LLC
107394	3N28000008200	MADISON SCOTT J
107397	3N28000008300	MADISON RANCHES INC
157264	3N28000008300A2	MADISON RANCH INC
107401	3N28000008500	MADISON KENT
107405	3N28000008600	MADISON RANCHES INC
107406	3N28000008700	HAWKINS COMPANY INC
107407	3N28000008800	MADISON KENT
107411	3N28000008900	HALE ROBERT L & JANE A
160184	3N28000008903	HALE FARMS LLC
160185	3N28000008904	HALE FARMS LLC
107412	3N28000009000	HALE FARMS LLC
107414	3N28000009200	J R SIMPLOT COMPANY
107415	3N28000009300	EAGLE RANCH

C/O TERES MARIE FAIR

BUREAU OF LAND MGT

C/O LEVY ROBERT L

32327 OREGON TRAIL RD	ECHO	OR	97826	320
32327 OREGON TRAIL RD	ECHO	OR	97826	80
32327 OREGON TRAIL RD	ECHO	OR	97826	80
57 RAMONA RD	DANVILLE	CA	94526	80
32327 OREGON TRAIL RD	ECHO	OR	97826-9001	38.88
32327 OREGON TRAIL RD	ECHO	OR	97826-9001	55.5
75512 HIGHWAY 207	ECHO	OR	97826-9027	112.63
75512 HIGHWAY 207	ECHO	OR	97826-9027	99.14
78771 EGGERS RD	PENDLETON	OR	97801	31.25
75512 HIGHWAY 207	ECHO	OR	97826-9027	80
29299 MADISON RD	ECHO	OR	97826	319.36
PO BOX 27	BOISE	ID	83707	11.66
75512 HIGHWAY 207	ECHO	OR	97826-9027	240
29299 MADISON RD	ECHO	OR	97826	91.86
1550 MCCONNELL LN	HERMISTON	OR	97838-6604	85.16
75512 HIGHWAY 207	ECHO	OR	97826-9027	202.58
78771 EGGERS RD	PENDLETON	OR	97801	6.62
75512 HIGHWAY 207	ECHO	OR	97826-9027	4.39
32327 OREGON TRAIL RD	ECHO	OR	97826-9001	360
78771 EGGERS RD	PENDLETON	OR	97801	120
32327 OREGON TRAIL RD	ECHO	OR	97826-9001	640
76122 ROSENBERG RD	ECHO	OR	97826-9012	160
822 S HIGHWAY 395 #PMB 423	HERMISTON	OR	97838-2621	
32327 OREGON TRAIL RD	ECHO	OR	97826-9001	160
PO BOX 2965	PORTLAND	OR	97208	320
822 S HIGHWAY 395 #PMB 423	HERMISTON	OR	97838-2621	
822 S HIGHWAY 395 #PMB 423	HERMISTON	OR	97838-2621	628.71
822 S HIGHWAY 395 #PMB 423	HERMISTON	OR	97838-2621	311.48
32327 OREGON TRAIL RD	ECHO	OR	97826	960
32327 OREGON TRAIL RD	ECHO	OR	97826	960
32327 OREGON TRAIL RD	ECHO	OR	97826	1193.63
822 S HIGHWAY 395 #PMB 423	HERMISTON	OR	97838-2621	266.4
822 S HIGHWAY 395 #PMB 423	HERMISTON	OR	97838-2621	361.26
822 S HIGHWAY 395 #PMB 423	HERMISTON	OR	97838-2621	627.83
32327 OREGON TRAIL RD	ECHO	OR	97826-9001	360.97
PO BOX 1148	HERMISTON	OR	97838	2
822 S HIGHWAY 395 #PMB 423	HERMISTON	OR	97838-2621	320
822 S HIGHWAY 395 #PMB 423	HERMISTON	OR	97838-2621	953.94
75512 HIGHWAY 207	ECHO	OR	97826-9027	87.97
29299 MADISON RD	ECHO	OR	97826	85.06
29299 MADISON RD	ECHO	OR	97826	
29299 MADISON RD	ECHO	OR	97826	265.76
29299 MADISON RD	ECHO	OR	97826	150.75
78771 EGGERS RD	PENDLETON	OR	97801	185.56
29299 MADISON RD	ECHO	OR	97826	35.06
131 HIGH MEADOWS ST	RICHLAND	WA	99352-7659	3.42
73120 HIGHWAY 207	ECHO	OR	97826-9019	4.74
73120 HIGHWAY 207	ECHO	OR	97826-9019	265.22
73120 HIGHWAY 207	ECHO	OR	97826-9019	320
PO BOX 27	BOISE	ID	83707	640
32327 OREGON TRAIL RD	ECHO	OR	97826	79.09

RECEIVED
DEC 24 2015
OWRD

116698	3N28050000100	HORN BRADFORD M & CYNTHIA		76965 HIGHWAY 207	ECHO	OR	97826-9028	37.5
143630	3N28050000200	WESTLAND IRRIG DIST	ATTN: STACEY WELLS	PO BOX 944	HERMISTON	OR	97838	8.84
116700	3N28050000300	ELH LLC		76855 HIGHWAY 207	ECHO	OR	97826	62.42
116701	3N28050000400	ELH LLC		76855 HIGHWAY 207	ECHO	OR	97826	202.3
154729	3N28050000500	BENNETT DONALD L & PHYLLIS R (TRS)		76711 HIGHWAY 207	ECHO	OR	97826-9028	6.31
154730	3N28050000600	BENNETT DOUGLAS & GLADYS E		76707 HIGHWAY 207	ECHO	OR	97826-9028	7.56
116703	3N28050000700	MANN IRVIN 3RD ETAL	C/O DOUBLE M RANCH	31466 ANDREWS RD	ECHO	OR	97826-9056	8.76
140242	3N28050000800	BAR-U-INC		PO BOX 27	BOISE	ID	83707	19.41
116720	3N28050000900	ELH LLC		76855 HIGHWAY 207	ECHO	OR	97826	120
116709	3N28050001000	J R SIMPLOT COMPANY		PO BOX 27	BOISE	ID	83707	35.79
107230	3N28140000100	TAYLOR MICHAEL L & PATRICIA S (TRS)		31466 ANDREWS RD	ECHO	OR	97826-9056	315.23
145678	3N28140000100A1	JACK CORREA RANCH LLC	C/O TERES MARIE FAIR	76122 ROSENBERG RD	ECHO	OR	97826-9012	
107232	3N28140000200	JACK CORREA RANCH LLC	C/O TERES MARIE FAIR	76122 ROSENBERG RD	ECHO	OR	97826-9012	116.98
107238	3N28140000300	EAGLE RANCH		32327 OREGON TRAIL RD	ECHO	OR	97826	34.66
153110	3N28140000400	THOMPSON DONALD G & LORETTA		76100 ROSENBERG RD	ECHO	OR	97826	5
107263	3N28170000100	PRIOR MICHAEL WILLIAM		32327 OREGON TRAIL RD	ECHO	OR	97826-9001	59.7
107265	3N28170000200	PRIOR MICHAEL WILLIAM		32327 OREGON TRAIL RD	ECHO	OR	97826-9001	10
107266	3N28170000300	PRIOR MICHAEL WILLIAM		32327 OREGON TRAIL RD	ECHO	OR	97826-9001	8.57
135478	3N28170000400	STATE OF OREGON	ODOT TECH CNTR PROP MGMT #42500	4040 FAIRVIEW INDUSTRIAL DR SE #MS2	SALEM	OR	97302-1142	1.43
107267	3N28170000500	PRIOR MICHAEL WILLIAM		32327 OREGON TRAIL RD	ECHO	OR	97826-9001	10
135477	3N28170000600	PRIOR MICHAEL WILLIAM		32327 OREGON TRAIL RD	ECHO	OR	97826-9001	10
107269	3N28170000700	PRIOR MICHAEL WILLIAM		32327 OREGON TRAIL RD	ECHO	OR	97826-9001	17.58
140575	3N28170000800	BROWN LOUISE S & EUGENE H (TRS)		57 RAMONA RD	DANVILLE	CA	94526	120
107276	3N28170000900	MADISON SCOTT & MARY		75512 HIGHWAY 207	ECHO	OR	97826-9027	33.99
107283	3N28170001000	MADISON SCOTT & MARY		75512 HIGHWAY 207	ECHO	OR	97826	40
107281	3N28170001100	MADISON SCOTT & MARY		75512 HIGHWAY 207	ECHO	OR	97826-9027	28.19
107278	3N28170001200	PRIOR MICHAEL WILLIAM		32327 OREGON TRAIL RD	ECHO	OR	97826-9001	26.76
107259	3N28170001300	PRIOR MICHAEL WILLIAM		32327 OREGON TRAIL RD	ECHO	OR	97826-9001	193.23
155406	3N28240000100	TAYLOR MICHAEL L & PATRICIA S TRS		PO BOX 398	ECHO	OR	97826-0398	5.49
155405	3N28240000200	JACK CORREA RANCH LLC	C/O TERES MARIE FAIR	76122 ROSENBERG RD	ECHO	OR	97826-9012	3.62
107341	3N28240000300	JACK CORREA RANCH LLC	C/O TERES MARIE FAIR	76122 ROSENBERG RD	ECHO	OR	97826-9012	419.22
159166	3N28240000400	MOFFIT JOHN C & KRISTI		PO BOX 54	ECHO	OR	97826	20.11
147318	3N28240000500	MCCARTY DAVID		14178 BEN DIER LN	BAKER CITY	OR	97814	188.07
107796	3N29000009300	PIERCY LLOYD & LOIS		33927 RIVER VIEW DR	HERMISTON	OR	97838-7303	2604.19
106841	3N29050000500	MILLS MINT FARM INC		77356 N LOOP RD	STANFIELD	OR	97875	59.12
106844	3N29050000600	RHEA ROBERT W & PATRICIA R	BAREMORE DANNY & SUSAN (AGT)	77784 HIGHWAY 82	WALLOWA	OR	97885	20
106846	3N29050000700	RHEA ROBERT W & PATRICIA R	BAREMORE DANNY & SUSAN (AGT)	77784 HIGHWAY 82	WALLOWA	OR	97885	40
106849	3N29050001700	MILLS MINT FARM INC		77356 N LOOP RD	STANFIELD	OR	97875	14.34
106851	3N29050001900	MILLS MINT FARM INC		77356 N LOOP RD	STANFIELD	OR	97875	33.23
106852	3N29050002000	NETHERDA WAYNE		32679 NETHERDA RD	STANFIELD	OR	97875	2
106855	3N29050002100	CORREA RICHARD J		32581 CORREA LN	ECHO	OR	97826-9007	61.64
106856	3N29050002103	CORREA RICHARD J & CATHEY J		32581 CORREA LN	ECHO	OR	97826	4.99
137068	3N29050002500	STATE OF OREGON	ODOT TECH CNTR PROP MGMT #42500	4040 FAIRVIEW INDUSTRIAL DR SE #MS2	SALEM	OR	97302-1142	3.72
106858	3N29050002600	CORREA CECILIA J		32697 CORREA LN	ECHO	OR	97826	25.4
137069	3N29050002700	CORREA RICHARD J & CATHEY J		32581 CORREA LN	ECHO	OR	97826	8.37
137070	3N29050002800	STATE OF OREGON	ODOT TECH CNTR PROP MGMT #42500	4040 FAIRVIEW INDUSTRIAL DR SE #MS2	SALEM	OR	97302-1142	3.4
106860	3N29060000100	RHEA ROBERT W & PATRICIA	BAREMORE DANNY & SUSAN (AG)	77784 HIGHWAY 82	WALLOWA	OR	97885	75.58
106861	3N29060000200	MONKUS TERRY ET AL		77081 ECHO MEADOWS RD	STANFIELD	OR	97875	1.98
106866	3N29060000300	MANN IRVIN 3RD ETAL	C/O DOUBLE M RANCH INC (LESSEE)	31466 ANDREWS RD	ECHO	OR	97826	18.64
106871	3N29060000400	CALLES RAFAEL & FRANCO NATALLA ISLAS		32218 STANFIELD MEADOWS RD	STANFIELD	OR	97875	1.6
106875	3N29060000500	MANN IRVIN 3RD ETAL	C/O DOUBLE M RANCH INC (LESSEE)	31466 ANDREWS RD	ECHO	OR	97826	68.46

106875	3N29060000500	MANN IRVIN 3RD ETAL	C/O DOUBLE M RANCH INC (LESSEE)	31466 ANDREWS RD	ECHO	OR	97826	68.46
106878	3N29060000600	TAYLOR MICHAEL L & PATRICIA S (TRS)		31466 ANDREWS RD	ECHO	OR	97826-9056	2.2
106881	3N29060000701	RHEA ROBERT W & PATRICIA R	BAREMORE DANNY & SUSAN (AGT)	77784 HIGHWAY 82	WALLOWA	OR	97885	34.39
106885	3N29060000702	ENG SHAWN R & CHANDRA D		32293 NETHERDA RD	STANFIELD	OR	97875	3.87
106888	3N29060000800	RHEA ROBERT W & PATRICIA R	BAREMORE DANNY & SUSAN (AGT)	77784 HIGHWAY 82	WALLOWA	OR	97885	40
106889	3N29060000900	RHEA ROBERT W & PATRICIA R	BAREMORE DANNY & SUSAN (AGT)	77784 HIGHWAY 82	WALLOWA	OR	97885	31.28
137050	3N29060001000	STATE OF OREGON	ODOT TECH CNTR PROP MGMT #42500	4040 FAIRVIEW INDUSTRIAL DR SE #MS2	SALEM	OR	97302-1142	1.42
133445	3N29060001100	DOUBLE M RANCH INC& HOPPER PAT (LE) ETAL		31466 ANDREWS RD	ECHO	OR	97826	65.91
133446	3N29060001190	DOUBLE M RANCH INC& HOPPER PAT (LE) ETAL		31466 ANDREWS RD	ECHO	OR	97826	103.88
133447	3N29060001200	TAYLOR MICHAEL L & PATRICIA S (TRS)		31466 ANDREWS RD	ECHO	OR	97826-9056	1.81
106895	3N29060001300	RILEY J F (EST)	C/O MIDDLETON ROBERT L	29270 BLOOM RD	HERMISTON	OR	97838	0.56
106899	3N29060001301	MURSTIG CRAIG & SHELLY		76427 ECHO MEADOWS RD	ECHO	OR	97826	0.63
106958	3N29060001302	STODDARD LOREN I & BEVERLY E		76533 ECHO MEADOWS RD	ECHO	OR	97826-9008	35.58
106959	3N29060001306	EMERT ROBERT A & JERRI V (TRS)		76270 ROSENBERG RD	ECHO	OR	97826	43.54
106960	3N29060001307	MURSTIG CRAIG & SHELLEY		76427 ECHO MEADOWS RD	ECHO	OR	97826	1.33
106963	3N29060001308	NASH JUSTIN R & SHERYL L		76763 ECHO MEADOWS RD	ECHO	OR	97826-9008	19
108932	3N29160001700	SNOW H RICHARD (TRS)		33263 OREGON TRAIL RD	ECHO	OR	97826	1.4
108937	3N29160001800	SPIKE RANCH INC		PO BOX 8	ECHO	OR	97826	1
108940	3N29160001900	SNOW RICHARD 1/2 & (TRS) 1/2		33263 OREGON TRAIL RD	ECHO	OR	97826	46.88
108157	3N29160002000	WOOD PATRICK L		PO BOX 5	ECHO	OR	97826	17.37
108948	3N29160002400	PIERCY LLOYD & LOIS J		33927 RIVER VIEW DR	HERMISTON	OR	97838-7303	30
107897	3N29160002500	SPIKE RANCH INC		PO BOX 8	ECHO	OR	97826	0.5
148610	3N29160002500A1	AMSTAD ALOIS A & DEE ANN G		PO BOX 890	HERMISTON	OR	97838	
108150	3N2916B001600	SNOW RICHARD 1/2 & (TRS) 1/2		33263 OREGON TRAIL RD	ECHO	OR	97826	12.03
108943	3N2916B001700	CUNHA JOSEPH	C/O SNOW DICK	33263 OREGON TRAIL RD	ECHO	OR	97826	2.4
108282	3N2916BD04600	SNOW RICHARD 1/2 & (TRS) 1/2		33563 OREGON TRAIL RD	ECHO	OR	97826	0.01
108284	3N2916BD04701	SNOW RICHARD 1/2 & (TRS) 1/2		33263 OREGON TRAIL RD	ECHO	OR	97826	0.12
108964	3N2916CB00100	HAINES CARLAN	C/O JONNIE MORENO	PO BOX 12	ECHO	OR	97826	0.1
108994	3N2916CB00200	HAINES CARLAN	C/O JONNIE MORENO	PO BOX 12	ECHO	OR	97826	0.13
108997	3N2916CB00300	SNOW RICHARD 1/2 & (TRS) 1/2		33263 OREGON TRAIL RD	ECHO	OR	97826	0.23
109001	3N2916CB00400	HAINES CARLAN D		PO BOX 355	ECHO	OR	97826	0.13
109002	3N2916CB00500	HAINES CARLAN DEANA		PO BOX 355	ECHO	OR	97826	0.13
109003	3N2916CB00600	HAINES CARLAN D		PO BOX 355	ECHO	OR	97826	0.13
109005	3N2916CB00700	HAINES CARLAN D		PO BOX 355	ECHO	OR	97826	0.13
109007	3N2916CB00800	HAINES CARLAN D		PO BOX 355	ECHO	OR	97826	0.13
109023	3N2916CB00900	SNOW RICHARD 1/2 & (TRS) 1/2		33263 OREGON TRAIL RD	ECHO	OR	97826	0.13
109103	3N2916CB01000	SATHER DENNIS & GINA		PO BOX 459	ECHO	OR	97826-0459	0.13
109111	3N2916CB01100	SATHER DENNIS & GINA		PO BOX 459	ECHO	OR	97826-0459	0.13
109116	3N2916CB01300	SATHER DENNIS M & GINA M		PO BOX 459	ECHO	OR	97826	0.25
109119	3N2916CB01400	SNOW DICK		33263 OREGON TRAIL RD	ECHO	OR	97826	0.95
109123	3N2916CB01500	BILLING ESTEPHANA		33228 OREGON TRAIL RD	ECHO	OR	97826-9000	8.82
109121	3N2916CB01600	MORENO JONNIE D & MORENO JOSE A		PO BOX 12	ECHO	OR	97826-0012	0.45
109124	3N2916CB01800	BILLING ESTEPHANA		33228 OREGON TRAIL RD	ECHO	OR	97826-9000	0.5
109125	3N2916CB01900	MORENO JOSE A & JONNIE		PO BOX 12	ECHO	OR	97826	0.57
135549	3N2916CB02000	FORT HENRIETTA FOUNDATION		PO BOX 426	ECHO	OR	97826	0.25
109126	3N2916CB02100	CLEMENTS JAMES R		PO BOX 751	STANFIELD	OR	97875-0751	0.38
109127	3N2916CB02200	SATHER DENNIS & GINA		PO BOX 459	ECHO	OR	97826-0459	0.63
107495	3N29B00000900	YUNKER MICHAEL L		PO BOX 698	STANFIELD	OR	97875-0698	2.5
153379	3N29B00001000	CORREA RICHARD J & CATHY J		32581 CORREA LN	ECHO	OR	97826	79.47
106924	3N29B00001100	MULLER MICHAEL W & LINDA E		76317 ECHO MEADOWS RD	ECHO	OR	97826	1.5
108836	3N29B00001200	DRL CORREA FARM LLC		21430 SE BOHNA PARK RD	DAMASCUS	OR	97089-8322	78.18

RECEIVED
DEC 24 2015
OWRD

106840	3N29B00001300	LAMPKIN MICHAEL L & TONI K		PO BOX 66	STANFIELD	OR	97875	39.39
106831	3N29B00001400	LAMPKIN MICHAEL L & TONI K		PO BOX 66	STANFIELD	OR	97875	19.7
106837	3N29B00001500	MILLS BROTHERS LLC		77356 N LOOP RD	STANFIELD	OR	97875	38.79
133396	3N29B00001600	EMERT ROBERT A & JERRI V (TRS)		76270 ROSENBERG RD	ECHO	OR	97826	11.21
133395	3N29B00001700	SPIKE RANCH INC		PO BOX 8	ECHO	OR	97826	42.03
133392	3N29B00001800	SPIKE RANCH INC		PO BOX 8	ECHO	OR	97826	49.24
133393	3N29B00001900	SPIKE RANCH INC		PO BOX 8	ECHO	OR	97826	3.25
133394	3N29B00002000	SPIKE RANCH INC		PO BOX 8	ECHO	OR	97826	79.4
107479	3N29B00002100	MILLS MINT FARM INC		77356 N LOOP RD	STANFIELD	OR	97875	77.41
107485	3N29B00002200	SPIKE RANCH INC		PO BOX 8	ECHO	OR	97826	111.35
107490	3N29B00002300	MILLS MINT FARM INC		77356 N LOOP RD	STANFIELD	OR	97875	174.69
107493	3N29B00002400	SPIKE CASEY S TRS & EMILY R TRS		32603 OREGON TRAIL RD	ECHO	OR	97826-9151	46.02
107497	3N29B00002500	MILLS DANNY L & JUNE L		75944 ECHO MEADOWS RD	ECHO	OR	97826-9005	15.08
108839	3N29B00002600	GRAY ANDREW C		76069 ECHO MEADOWS RD	ECHO	OR	97826-9006	3.83
107498	3N29B00002601	CORREA DAVID M & SUE ELLEN		31777 ANDREWS RD	ECHO	OR	97826-9048	5
108844	3N29B00002800	SNOW RICHARD 1/2 & (TRS) 1/2		33263 OREGON TRAIL RD	ECHO	OR	97826	8.9
108848	3N29B00003900	SNOW RICHARD 1/2 & (TRS) 1/2		33263 OREGON TRAIL RD	ECHO	OR	97826	116.32
108883	3N29B00004000	CORREA DAVID L & CAROL L		75744 PEDRO LN	ECHO	OR	97826	0.94
107578	3N29B00004100	SPIKE RANCH INC		PO BOX 8	ECHO	OR	97826	28
108886	3N29B00004200	SPIKE CASEY S & EMILY R		32603 OREGON TRAIL RD	ECHO	OR	97826-9151	119.11
108889	3N29B00004300	SPIKE JEFFRY C 1/4 ETAL 3/4		PO BOX 8	ECHO	OR	97826-0008	74.94
139294	3N29B00004500	SPIKE RANCH INC		PO BOX 8	ECHO	OR	97826	192.78
107591	3N29B00004600	SPIKE CYNTHIA M		PO BOX 114	ECHO	OR	97826-0114	2.25
164862	3N29B00004601	SPIKE CYNTHIA M		PO BOX 114	ECHO	OR	97826-0114	2.13
164861	3N29B00004602	SPIKE CASEY S TRS & EMILY R TRS		32603 OREGON TRAIL RD	ECHO	OR	97826-9151	232
107593	3N29B00004700	SPIKE CASEY S TRS & EMILY R TRS		32603 OREGON TRAIL RD	ECHO	OR	97826-9151	79.05
107595	3N29B00004800	SPIKE RANCH INC		PO BOX 8	ECHO	OR	97826	97.95
107597	3N29B00004900	SPIKE CASEY S TRS & EMILY R TRS		32603 OREGON TRAIL RD	ECHO	OR	97826-9151	74.63
162538	3N29B00004901	SPIKE BRIAN T	C/O HUDSON & GRACIE SPIKE	815 1/2 D ST	BAKER CITY	OR	97814-2272	3.43
107599	3N29B00005000	EAGLE RANCH		32327 OREGON TRAIL RD	ECHO	OR	97826	1.7
107607	3N29B00005100	EAGLE RANCH		32327 OREGON TRAIL RD	ECHO	OR	97826	164.9
107605	3N29B00005200	EAGLE RANCH		32327 OREGON TRAIL RD	ECHO	OR	97826	14
107602	3N29B00005300	TAYLOR MICHAEL L & PATRICIA S (TRS)		31466 ANDREWS RD	ECHO	OR	97826-9056	96.14
107638	3N29C00000200	NEW FOOTHILLS PROPERTIES LLC		PO BOX 3015	RENTON	WA	98056-5015	89.08
107636	3N29C00000400	SPIKE RANCH INC		PO BOX 8	ECHO	OR	97826	0.55
107634	3N29C00000500	SPIKE RANCH INC		PO BOX 8	ECHO	OR	97826	9
108892	3N29C00000600	SPIKE RANCH INC		PO BOX 8	ECHO	OR	97826	1.7
151458	3N29C00000700	AMSTAD ALOIS A & DEE ANN G (TRS)		PO BOX 890	HERMISTON	OR	97838	714.49
107629	3N29C00000800	SPIKE RANCH INC		PO BOX 8	ECHO	OR	97826	13.08
150086	3N29C00000900	PARKS CYNTHIA L		75557 SNOW RD	ECHO	OR	97826-9003	5.92
107626	3N29C00001000	SNOW RICHARD		33263 OREGON TRAIL RD	ECHO	OR	97826	10.14
135509	3N29C00001100	STATE OF OREGON	ODOT TECH CNTR PROP MGMT #42500	4040 FAIRVIEW INDUSTRIAL DR SE #MS2	SALEM	OR	97302-1142	1
135509	3N29C00001100	STATE OF OREGON	ODOT TECH CNTR PROP MGMT #42500	4040 FAIRVIEW INDUSTRIAL DR SE #MS2	SALEM	OR	97302-1142	1
107625	3N29C00001200	SPIKE CASEY S TRS & SPIKE EMILY R TRS		32603 OREGON TRAIL RD	ECHO	OR	97826-9151	5.52
107624	3N29C00001300	SNOW HARRY		33263 OREGON TRAIL RD	ECHO	OR	97826	139.13
107621	3N29C00001400	SPIKE RANCH INC		PO BOX 8	ECHO	OR	97826	15.14
107610	3N29C00001500	SPIKE RANCH INC		PO BOX 8	ECHO	OR	97826	76.65
107620	3N29C00001600	EAGLE RANCH		32327 OREGON TRAIL RD	ECHO	OR	97826	4.84
107619	3N29C00001700	EAGLE RANCH		32327 OREGON TRAIL RD	ECHO	OR	97826	159.95
107622	3N29C00001800	AMSTAD ALOIS A & DEE ANN G	(TRS)	PO BOX 890	HERMISTON	OR	97838	567.7
150085	3N29C00001900	AMSTAD ALOIS A & DEE ANN G (TRS)		PO BOX 890	HERMISTON	OR	97838	870.14

107807	3N29C00002000	SNOW RICHARD 1/2 & (TRS) 1/2		33263 OREGON TRAIL RD	ECHO	OR	97826	56.36
107812	3N29C00002100	SNOW H RICHARD (TRS)		33263 OREGON TRAIL RD	ECHO	OR	97826	136.31
107639	3N29C00002200	SNOW HARRY		33263 OREGON TRAIL RD	ECHO	OR	97826	558.18
107826	3N29C00002300	SNOW RICHARD 1/2 & (TRS) 1/2		33263 OREGON TRAIL RD	ECHO	OR	97826	80
107825	3N29C00002400	SNOW RICHARD 1/12 & (TRS) 1/2		33263 OREGON TRAIL RD	ECHO	OR	97826	78.18
107822	3N29C00002500	SNOW RICHARD 1/2 & (TRS) 1/2		33263 OREGON TRAIL RD	ECHO	OR	97826	796.36
107817	3N29C00002600	SNOW RICHARD 1/2 & (TRS) 1/2		33263 OREGON TRAIL RD	ECHO	OR	97826	169.08
107820	3N29C00002700	SNOW RICHARD 1/2 & (TRS) 1/2		33263 OREGON TRAIL RD	ECHO	OR	97826	56.46
116794	4N27000000100	CONAGRA FOODS LAMB WESTON INC	KARIMA TOMASINO	PO BOX 1900	PASCO	WA	99302	322.63
135555	4N27000000200	USA	DEPT OF ARMY	UMATILLA ARMY DEPOT	UMATILLA	OR	97882	6447.63
135555	4N27000000200	USA	DEPT OF ARMY	UMATILLA ARMY DEPOT	UMATILLA	OR	97882	6447.63
116793	4N27000000201	GIRTH DOG LLC		33896 E WALLS RD	HERMISTON	OR	97838	62.95
116796	4N27000000202	GIRTH DOG LLC		33896 E WALLS RD	HERMISTON	OR	97838	141.05
116797	4N27000000204	GIRTH DOG LLC		33896 E WALLS RD	HERMISTON	OR	97838-6384	84.47
116799	4N27000000205	GIRTH DOG LLC		33896 E WALLS RD	HERMISTON	OR	97838	48.72
116800	4N27000000206	CONAGRA FOODS LAMB WESTON INC	KARIMA TOMASINO	PO BOX 1900	PASCO	WA	99302	120
143482	4N27000000207	USA	BUREAU OF LAND MGT	PO BOX 2965	PORTLAND	OR	97208	21.97
116801	4N27000000300	CONAGRA FOODS LAMB WESTON INC	KARIMA TOMASINO	PO BOX 1900	PASCO	WA	99302	8.76
116852	4N27000000301	CONAGRA FOODS LAMB WESTON INC	KARIMA TOMASINO	PO BOX 1900	PASCO	WA	99302	26.5
116854	4N27000000400	BELLINGER ROBERT D & LOU A		29760 BELLINGER RD	HERMISTON	OR	97838	23.89
144515	4N27000000401	WESTLAND IRRIG DIST	ATTN: STACEY WELLS	PO BOX 944	HERMISTON	OR	97838	47.5
116857	4N27000000500	BELLINGER ROBERT D & LOU A		29760 BELLINGER RD	HERMISTON	OR	97838	0.1
116857	4N27000000500	BELLINGER ROBERT D & LOU A		29760 BELLINGER RD	HERMISTON	OR	97838	0.1
116860	4N27000000600	BELLINGER ROBERT D & LOU A		29760 BELLINGER RD	HERMISTON	OR	97838	13.15
116862	4N27000000700	FLOOD STEVEN L		79238 WALKER RD	HERMISTON	OR	97838	5.12
116864	4N27000000701	BELLINGER ROBERT D & LOU A		29760 BELLINGER RD	HERMISTON	OR	97838	33.68
116866	4N27000000800	7S FARMING LLC		78638 WALKER RD	HERMISTON	OR	97838	29.29
116868	4N27000000801	BLANKENSHIP DON & DONNA		79220 WALKER RD	HERMISTON	OR	97838	4.56
116871	4N27000000900	7S FARMING LLC		78638 WALKER RD	HERMISTON	OR	97838	74.41
116874	4N27000001000	7S FARMING LLC		78638 WALKER RD	HERMISTON	OR	97838	39.8
116875	4N27000001100	7S FARMING LLC		78638 WALKER RD	HERMISTON	OR	97838	161.78
116877	4N27000001200	PEDRO LAWRENCE L & MARY C		78710 WESTLAND RD	HERMISTON	OR	97838	276.04
116878	4N27000001300	PEDRO LAWRENCE L & MARY C		78710 WESTLAND RD	HERMISTON	OR	97838	39.4
116907	4N27000002100	12 H INC		77398 COUNTY LINE RD	HERMISTON	OR	97838	320
116909	4N27000002101	12 H INC		77398 COUNTY LINE RD	HERMISTON	OR	97838	160
116910	4N27000002102	GIRTH DOG LLC		33896 E WALLS RD	HERMISTON	OR	97838	160
116911	4N27000002200	GIRTH DOG LLC		33896 E WALLS RD	HERMISTON	OR	97838	640
151159	4N27000003800	UMATILLA ELECTRIC CO-OP ASSN		PO BOX 1148	HERMISTON	OR	97838	0.19
135608	4N27250000100	USA	DEPT OF ARMY	UMATILLA ARMY DEPOT	UMATILLA	OR	97882	116.02
143485	4N27250000200	WESTERN IRRIGATION CO THE						13
116880	4N27250000300	KW OREGON	% BURKE & ASSOCIATES LLC	3336 E 32ND ST #STE 217	TULSA	OK	74135-4442	62.5
149097	4N27250000400	H4 FARMS INC		73120 HIGHWAY 207	ECHO	OR	97826-9019	2.5
116884	4N27250000500	PETRO STOPPING CENTERS LP	TRAVELCENTERS OF AMERICA	24601 CENTER RIDGE RD #STE 200	WESTLAKE	OH	44145-5677	81.14
156881	4N27250000600	MEDELEZ TRUCKING LLC		1186 E PUNKIN CENTER RD	HERMISTON	OR	97838-6787	4.05
149114	4N27250000700	MEDELEZ TRUCKING LLC		1186 E PUNKIN CENTER RD	HERMISTON	OR	97838-6787	7.62
156882	4N27250000800	MEDELEZ TRUCKING LLC		1186 E PUNKIN CENTER RD	HERMISTON	OR	97838-6787	3.29
116882	4N27250000900	505 PROPERTIES LLC		1216 E MAIN ST	MEDFORD	OR	97504-7437	5.15
116893	4N27250001000	DARGATZ JEANNE & RAY (TRS)	C/O DEMARCO COLLEEN	810 NE QUEENS LN	HILLSBORO	OR	97124	26.38
145211	4N2725A000100	UMATILLA ELECTRIC CO-OP ASSN		PO BOX 1148	HERMISTON	OR	97838	3.28
116888	4N2725A000200	FLYING J INC	C/O PILOT TRAVEL CENTERS LLC	PO BOX 54470	LEXINGTON	KY	40555	39.36
149516	4N2725A000201	LAMB ROBERT R		PO BOX 843	JOSEPH	OR	97846	4.35

RECEIVE
DEC 24 2015
OWRD

157926	4N2725A000202	FLYING J INC	C/O PILOT TRAVEL CENTERS LLC	PO BOX 54470	LEXINGTON	KY	40555	31.03
144879	4N2725A000400	H-4 FARMS INC		73120 HIGHWAY 207	ECHO	OR	97826-9019	1.34
147610	4N2725A000500	AO OPERATIONS LLC	DBA RIVERPOINT FARMS LLC	115 W HERMISTON AVE #STE 240	HERMISTON	OR	97838	9.04
153927	4N2725A000501	HALE FARMS LLC		73210 HIGHWAY 207	ECHO	OR	97826	5
153928	4N2725A000502	WESTLAND ENTERPRISES LLC		822 S HIGHWAY 395 #PMB 423	HERMISTON	OR	97838-2621	4.98
159602	4N2725A000505	HALE FARMS LLC		73120 HIGHWAY 207	ECHO	OR	97826-9019	4.08
159763	4N2725A000506	L & L FARMS LLC		822 S HIGHWAY 395 #PMB 423	HERMISTON	OR	97838-2621	4.35
143635	4N2725A000600	BT PROPERTY LLC	ATTN:TAX DEPT	PO BOX 28606	ATLANTA	GA	30358	15.85
149098	4N2725A000700	BOUNDS ROGER S		PO BOX 148	HERMISTON	OR	97838	4.83
116951	4N27270000100	UNION PACIFIC RR CO	ATTN: CORP TAX	1400 DOUGLAS ST #STOP 1690	OMAHA	NE	68179-1690	4.85
116952	4N27270000200	UNION PACIFIC RAILROAD CO	C/O PROPERTY TAX	1400 DOUGLAS ST #STOP 1640	OMAHA	NE	68179-1001	2.62
148052	4N27270000300	ROCK IT, LLC		74854 WASHINGTON LN	IRRIGON	OR	97844-7102	80.19
163739	4N27270000301	GIRTH DOG LLC		33896 E WALLS RD	HERMISTON	OR	97838-6384	215.51
116900	4N27270000400	GIRTH PUP LLC		33896 E WALLS RD	HERMISTON	OR	97838	74.65
116898	4N27270000600	GIRTH DOG LLC		33896 E WALLS RD	HERMISTON	OR	97838	80
116897	4N27270000700	HERMISTON ROCK PRODUCTS		PO BOX K	LA GRANDE	OR	97850-0348	20
154553	4N27360000100	MO.MM, LLC	KAMALJIT SINGH	1903 JADWIN AVE	RICHLAND	WA	99354-2271	1.17
154554	4N27360000200	MO.MM, LLC	KAMALJIT SINGH	1903 JADWIN AVE	RICHLAND	WA	99354-2271	1.38
116932	4N27360000300	MO.MM, LLC	KAMALJIT SINGH	1903 JADWIN AVE	RICHLAND	WA	99354-2271	2.51
116941	4N27360000400	505 PROPERTIES LLC		1216 E MAIN ST	MEDFORD	OR	97504-7437	0.35
131820	4N27360000500	505 PROPERTIES LLC		1216 E MAIN ST	MEDFORD	OR	97504-7437	2.92
116940	4N27360000600	505 PROPERTIES LLC		1216 E MAIN ST	MEDFORD	OR	97504-7437	0.27
116934	4N27360000700	505 PROPERTIES LLC		1216 E MAIN ST	MEDFORD	OR	97504-7437	17.2
116930	4N27360000800	505 PROPERTIES LLC		1216 E MAIN ST	MEDFORD	OR	97504-7437	38.48
116925	4N27360000900	GIRTH DOG LLC		33896 E WALLS RD	HERMISTON	OR	97838	38.48
116923	4N27360001000	WALKER WESLEY A & SHELLEY A		28286 STAFFORD HANSEL RD	HERMISTON	OR	97838	2.46
116913	4N27360001100	GIRTH DOG LLC		33896 E WALLS RD	HERMISTON	OR	97838-6384	35.81
116946	4N27360001200	GIRTH DOG LLC		33896 E WALLS RD	HERMISTON	OR	97838	38.48
116945	4N27360001300	GIRTH DOG LLC		33896 E WALLS RD	HERMISTON	OR	97838	38.78
116943	4N27360001400	505 PROPERTIES LLC		1216 E MAIN ST	MEDFORD	OR	97504-7437	38.78
116942	4N27360001500	505 PROPERTIES LLC		1216 E MAIN ST	MEDFORD	OR	97504-7437	36.51
116938	4N27360001600	MO.MM, LLC	KAMALJIT SINGH	1903 JADWIN AVE	RICHLAND	WA	99354-2271	5.15
116949	4N27360001700	PRIOR DAVID CHESTER	C/O EAGLE RANCH	32327 OREGON TRAIL RD	ECHO	OR	97826-9001	230.94
116948	4N27360001800	GIRTH DOG LLC		33896 E WALLS RD	HERMISTON	OR	97838	76.66
117345	4N2807A000100	REUTER PATRICIA A (TRS)		79554 AGNEW RD	HERMISTON	OR	97838	19.76
117327	4N2807A000200	HAHN ROBERT D & BARBARA		121 SUNNYBANK RD	PASCO	WA	99301-8835	19.92
117325	4N2807A000300	VOGT RAYMOND J & JUDITH K		79639 LEWIS RD	HERMISTON	OR	97838	19.9
117328	4N2807A000400	VOGT VERNON L		79531 LEWIS RD	HERMISTON	OR	97838	38.49
117346	4N2807A000500	REUTER PATRICIA A (TRS)		79554 AGNEW RD	HERMISTON	OR	97838-6136	41.07
135642	4N2807A000600	WESTLAND IRRIG DIST	ATTN: STACEY WELLS	PO BOX 944	HERMISTON	OR	97838	2.89
153185	4N2807A000700	REUTER PATRICIA A (TRS)		79554 AGNEW RD	HERMISTON	OR	97838-6136	14.17
141717	4N2807B000100	VOGT JASON L & STEFANIE D		79531 LEWIS RD	HERMISTON	OR	97838	1.1
161628	4N2807B000102	VOGT RAYMOND J & JUDITH K		79639 LEWIS RD	HERMISTON	OR	97838	4.4
161761	4N2807B000103	MCCARTY DAN EDWARD		27471 MCCARTY RANCH LN	ECHO	OR	97826	63.52
117307	4N2807B000200	CONAGRA FOODS LAMB WESTON INC	KARIMA TOMASINO	PO BOX 1900	PASCO	WA	99302	33.41
147735	4N2807B000202	CONAGRA FOODS LAMB WESTON INC	KARIMA TOMASINO	PO BOX 1900	PASCO	WA	99302	21
117323	4N2807B000300	WILGERS JOHN		79534 LEWIS RD	HERMISTON	OR	97838	1.8
117320	4N2807C000100	TESSONI PETER R & MARLENA		79488 LEWIS RD	HERMISTON	OR	97838	0.86
117322	4N2807C000200	MCCARTY DAN E		27471 MCCARTY RANCH LN	ECHO	OR	97826	38.53
117310	4N2807C000300	MADRIGAL ALBERTO F & FELICITAS		79483 WALKER RD	HERMISTON	OR	97838	6.54
153107	4N2807C000301	LEMONS DEBBIE		79511 WALKER RD	HERMISTON	OR	97838	4

117309	4N2807C000400	IGE DARRYL K & COLLEEN M
152907	4N2807C000401	MOOTRY CALVIN R & TRUE TWYLIA F
117312	4N2807C000500	BEARD SYLVIA J
117313	4N2807C000600	DAVISON JAMES E & MISTY N
149747	4N2807C000601	FUNK MATTHEW D & ALECIA M
149748	4N2807C000602	BELLINGER ROBERT J & DONNA M
156917	4N2807C000603	AITKIN MW & MOHR KJ
156918	4N2807C000604	AITKIN MICHAEL W & KRISTINA
157141	4N2807C000605	STAHL TYLER J & KATHERINE M
157171	4N2807C000606	WRIGHT THOMAS H JR & RONDALE
117317	4N2807C000700	KONNINGRUD JAMES R & SHERI L
117316	4N2807C000800	RODRIGUEZ GERONIMO & MARIA
117319	4N2807C000900	WALLEN JAMES E & BETH A
117315	4N2807C001100	SANGUINO FRANCISCO O & JASMINE I
159595	4N2807C001200	HOTTMAN GAVIN D & MOLLY R
159596	4N2807C001300	HARRIS GREGORY J & ASHLEY
159597	4N2807C001400	SPRINGSTEAD JONATHON L & AMY C
159598	4N2807C001500	MAZE PATRICIA H
159599	4N2807C001600	SANQUINO LAURENCIO & DELFINA
159600	4N2807C001700	SANGUINO LAURENCIO D & DELFINA O
117343	4N2807D000100	MESECHER MICHELLE R
162613	4N2807D000101	MESECHER MICHELLE R
162614	4N2807D000102	MESECHER MICHELLE R
117344	4N2807D000200	GRUENWALD MARK V & LINDA A
117330	4N2807D000300	GRUENWALD MARK V & LINDA A
117333	4N2807D000400	ROSALES ELPIDIO & CAROL K
151924	4N2807D000401	KOOCH JAMES D
151925	4N2807D000402	KOOCH JAMES D
117334	4N2807D000500	KOOCH JAMES D
117337	4N2807D000600	MOSER VAUGHN L & PAMELA L
117336	4N2807D000700	GONZALEZ JOSE F & MARIA I
117331	4N2807D000800	SNYDER JEROLD L
117339	4N2807D000900	RICE ALLEN D
117340	4N2807D001000	REYNOLDS THOMAS & SHUTTLEWORTH ANGEL
117341	4N2807D001100	WRIGHT GERALD D & CAVADINI DELORIS I
117342	4N2807D001200	STANLEY ASHLIE M & STANLEY JACOB W
117352	4N2808B000100	FRIEND JERALD & BARBARA
117359	4N2808B000200	PHILIPPI BLAKE B ET AL
117368	4N2808B000300	CHERRY DEAN ANDREW
156995	4N2808B000400	NEDDO TERESA & CODY
117354	4N2808B000500	PRIOR ROSALIE
117358	4N2808B000600	REED GERALD M & PENNY A
117356	4N2808B000700	SIMON MICHAEL S & DEANNIE L
117348	4N2808B000800	PERKINS DANIEL N & ASHLEY H
117360	4N2808B000900	LEVY JANICE A
117361	4N2808B001000	FUNK DOUGLAS R & MARTHA A
117351	4N2808B001100	OTTMAR TIMOTHY J
119824	4N2808C000101	MEHARRY ROBERT & KELLY J
119826	4N2808C000102	MARCHEK MILDRED V
119828	4N2808C000200	WARE LEONARD W & BERDA M (TRS)
119829	4N2808C000300	SERFACE THOMAS H JR & IDA

79445 WALKER RD
79479 WALKER RD
79419 WALKER RD
79349 WALKER RD
28875 BRIDGE RD
28927 BRIDGE RD
79300 HURRICANE LN
79300 HURRICANE LN
79381 WALKER RD
79316 HURRICANE LN
29081 BRIDGE RD
29099 BRIDGE RD
79286 LEWIS RD
130 JOHN DAY ST
29033 WILGERS WAY
29019 WILGERS WAY
28995 WILGERS WAY
360 NW 13TH ST
130 JOHN DAY ST
130 JOHN DAY ST
PO BOX 1212
PO BOX 1212
PO BOX 1212
79429 LEWIS RD
79429 LEWIS RD
79387 LEWIS RD
29103 BRIDGE RD
29103 BRIDGE RD
29103 BRIDGE RD
29171 BRIDGE RD
29183 BRIDGE RD
PO BOX 1205
29277 BRIDGE RD
79396 AGNEW RD
79434 AGNEW RD
79452 AGNEW RD
79668 POWERLINE RD
79693 AGNEW RD
PO BOX 1734
29475 KNIGHT RD
32327 OREGON TRAIL RD
822 S HIGHWAY 395 #PMB 414
29495 KNIGHT RD
29531 KNIGHT RD
29543 KNIGHT RD
79596 POWERLINE RD
79544 POWERLINE RD
29530 KNIGHT RD
29538 KNIGHT RD
79404 POWERLINE RD
29474 KNIGHT RD

HERMISTON	OR	97838	5.84
HERMISTON	OR	97838	4
HERMISTON	OR	97838-9106	11.97
HERMISTON	OR	97838-6153	4.01
HERMISTON	OR	97838	7.88
HERMISTON	OR	97838	3.99
HERMISTON	OR	97838	3.99
HERMISTON	OR	97838	3.99
HERMISTON	OR	97838-6153	4.01
HERMISTON	OR	97838	3.99
HERMISTON	OR	97838	4.13
HERMISTON	OR	97838	1.64
HERMISTON	OR	97838	3.48
UMATILLA	OR	97882-9643	3.87
HERMISTON	OR	97838-5200	4
HERMISTON	OR	97838	4
HERMISTON	OR	97838	4.01
HERMISTON	OR	97838-9628	4.01
UMATILLA	OR	97882-9643	4
UMATILLA	OR	97882-9643	3.91
HERMISTON	OR	97838	18.23
HERMISTON	OR	97838	4.36
HERMISTON	OR	97838	4.14
HERMISTON	OR	97838-6148	3.03
HERMISTON	OR	97838-6148	38.49
HERMISTON	OR	97838	3.7
HERMISTON	OR	97838	3.69
HERMISTON	OR	97838-6144	3.63
HERMISTON	OR	97838	4
HERMISTON	OR	97838	4
HERMISTON	OR	97838	4
HERMISTON	OR	97838	11.7
HERMISTON	OR	97838	38.79
HERMISTON	OR	97838	1.87
HERMISTON	OR	97838-6135	5.17
HERMISTON	OR	97838	2.65
HERMISTON	OR	97838	39.39
HERMISTON	OR	97838	39.39
HERMISTON	OR	97838	38.49
HERMISTON	OR	97838-6137	4.01
ECHO	OR	97826	9
HERMISTON	OR	97838-2621	5.84
HERMISTON	OR	97838	4.45
HERMISTON	OR	97838-6138	3.85
HERMISTON	OR	97838	3.91
HERMISTON	OR	97838-6826	3.92
HERMISTON	OR	97838	3.51
HERMISTON	OR	97838	5.01
HERMISTON	OR	97838	4.95
HERMISTON	OR	97838	23.5
HERMISTON	OR	97838	2.36

RECEIVED
DEC 24 2015
OWRD

119830	4N2808C000400	BAKER RAY M	29450 KNIGHT RD	HERMISTON	OR	97838	2.31
119832	4N2808C000500	JOHNSON L MARK	79477 AGNEW RD	HERMISTON	OR	97838-6135	4.92
119833	4N2808C000501	TERRY JUSTIN S & KIMBERLY	29402 KNIGHT RD	HERMISTON	OR	97838	3.86
119835	4N2808C000504	HOWARD JOE D & JESSICA	29436 KNIGHT RD	HERMISTON	OR	97838-6137	3.86
119837	4N2808C000505	GILBERT JOHN D & CAROL	79451 AGNEW RD	HERMISTON	OR	97838	5.33
119839	4N2808C000506	BROWN DONNA M	PO BOX 712	HERMISTON	OR	97838-0312	5.41
119841	4N2808C000700	BROOKS WESLEY P & SUSAN L	79395 AGNEW RD	HERMISTON	OR	97838	4.44
141860	4N2808C000701	LEWIS MERVIN L & DONA D	79419 AGNEW RD	HERMISTON	OR	97838	6
119844	4N2808C000800	ESTOUP ROBERT & BARBARA	79381 AGNEW RD	HERMISTON	OR	97838-6134	30.86
119846	4N2808C000801	CHAMBERLAIN JOE L & RHONDA K	29465 BRIDGE RD	HERMISTON	OR	97838	3.49
141574	4N2808C000802	ESTOUP ROBERT & BARBARA	79381 AGNEW RD	HERMISTON	OR	97838-6134	4.44
119848	4N2808C000900	MASSEY KURT & SHAWN	29501 BRIDGE RD	HERMISTON	OR	97838	2.32
119850	4N2808C001000	GREINER GLENN J & BONITA	29517 BRIDGE RD	HERMISTON	OR	97838	2.08
119853	4N2808C001100	GREINER GLENN J & BONITA	29517 BRIDGE RD	HERMISTON	OR	97838	1.94
119855	4N2808C001200	SHOCKMAN HARVEY	29543 BRIDGE RD	HERMISTON	OR	97838	1.9
119857	4N2808C001300	SHOCKMAN HARVEY	29543 BRIDGE RD	HERMISTON	OR	97838-6121	1
119859	4N2808C001400	SHOCKMAN HARVEY D & KATHY J	29543 BRIDGE RD	HERMISTON	OR	97838	3.6
119861	4N2808C001500	SHOCKMAN HARVEY D & KATHY J	29543 BRIDGE RD	HERMISTON	OR	97838	0.9
119862	4N2808C001600	LINNELL MAXINE R	79314 POWERLINE RD	HERMISTON	OR	97838	5
119864	4N2808C001700	LACOURSIERE PETER J	80720 HIGHWAY 395 N	HERMISTON	OR	97838-6260	4
119866	4N2808C001800	WARE LEONARD W & BERDA M (TRS)	79404 POWERLINE RD	HERMISTON	OR	97838	4.78
119868	4N2808C001900	WARES AUTO BODY INC	885 N 1ST PL	HERMISTON	OR	97838	4.78
119869	4N2808C002000	SWAIN EVA J TRS	PO BOX 31	HERMISTON	OR	97838-0031	4
119870	4N2808C002100	SWAIN EVA J TRS	PO BOX 31	HERMISTON	OR	97838-0031	4
119874	4N2808C002200	BOYLAN LAVERNE A & ROBERTA A	29526 KNIGHT RD	HERMISTON	OR	97838-6138	3.95
119879	4N2808D000200	BURMESTER MONTE D & LINDA M	PO BOX 1182	HERMISTON	OR	97838	1.75
119880	4N2808D000301	RICE DONALD E & FRANCES W	79333 PRINDLE LOOP RD	HERMISTON	OR	97838	4
119881	4N2808D000400	TRESHAM PAUL D & JANN B	79301 PRINDLE LOOP RD	HERMISTON	OR	97838	3.15
119882	4N2808D000800	ATKINSON MICHAEL R & JONETTE L	29735 BRIDGE RD	HERMISTON	OR	97838	2
119884	4N2808D000900	HAYS JOHN T & JOAN M	78784 PRINDLE LOOP RD	HERMISTON	OR	97838	6
119888	4N2808D000903	KENNEDY GARY B	79315 POWERLINE RD	HERMISTON	OR	97838-6828	4
119889	4N2808D001000	LOVELAND DOROTHY	79353 POWERLINE RD	HERMISTON	OR	97838	3.7
119890	4N2808D001100	LOVELAND DOROTHY	79353 POWERLINE RD	HERMISTON	OR	97838	1.1
119891	4N2808D001200	PORTER GEORGIA LEE (TRS)	78846 PRINDLE LOOP RD	HERMISTON	OR	97838	5.44
119892	4N2808D001300	MARTIN TIMOTHY J	79361 POWERLINE RD	HERMISTON	OR	97838	2.8
119893	4N2808D001400	HOFFMAN JERALD & JO A	79290 PRINDLE LOOP RD	HERMISTON	OR	97838	2.78
119894	4N2808D001500	BREWER LAUREN	79312 PRINDLE LOOP RD	HERMISTON	OR	97838-6805	0.94
141440	4N2808D001502	HOFFMAN JODY	79290 PRINDLE LOOP RD	HERMISTON	OR	97838	0.07
119895	4N2808D001600	CALDWELL RICHARD C&CHRISTINA A	79429 POWERLINE RD	HERMISTON	OR	97838	9.09
119896	4N2808D001700	MCBRIDE ROGER D	PO BOX 358	HEYBURN	ID	83336-0358	1.87
119897	4N2808D001800	COUTURE DEAN C & BARBARA	79475 POWERLINE RD	HERMISTON	OR	97838	0.95
119898	4N2808D001900	HYMAS NOLEN D & LARUE S	79493 POWERLINE RD	HERMISTON	OR	97838	0.95
119899	4N2808D002000	HERMAN NATHAN J & ALISON FRANCES	79374 PRINDLE LOOP RD	HERMISTON	OR	97838-6805	2
119902	4N2808D002100	FRERICHS LLOYD W & ALICE	1346 W JOSEPH AVE	HERMISTON	OR	97838-7474	1.5
119903	4N2808D002200	GEHRING FRANK W & DIANA L	79344 PRINDLE LOOP RD	HERMISTON	OR	97838-6805	4.03
119905	4N2808D002201	SMITH WILLARD K & ELEANOR A & STARR K	79408 PRINDLE LOOP RD	HERMISTON	OR	97838-6807	2.27
119906	4N2808D002203	BURMESTER MONTE & LINDA	PO BOX 1182	HERMISTON	OR	97838	2
119907	4N2808DD00100	KROSTING NORMAN R & KATHLEEN	29737 DAISY LN	HERMISTON	OR	97838	1
119909	4N2808DD00200	COZAD ROBERT & SHEILA	29755 DAISY LN	HERMISTON	OR	97838	1
119910	4N2808DD00300	STANDISH JACK M & CAROL S	29773 DAISY LN	HERMISTON	OR	97838-6116	1.11
119915	4N2808DD00400	WAMSLEY THOMAS A & CATHERINE	29787 DAISY LN	HERMISTON	OR	97838	0.92

119917	4N2808DD00500	REESE JAMES B & KAY L	330 W MCKENZIE AVE	HERMISTON	OR	97838	0.92
119919	4N2808DD00600	ROSS JAMES R & DEBRA K	29823 DAISY LN	HERMISTON	OR	97838	0.88
119920	4N2808DD00700	LOWARY GARY C & DOROTHY ANN (TRS)	29831 DAISY LN	HERMISTON	OR	97838	0.97
119922	4N2808DD00800	SPIKE STEPHEN H & SHERRA L	29843 ROYCE LN	HERMISTON	OR	97838	0.91
119924	4N2808DD00900	SPIKE STEPHEN H & SHERRA L	29843 ROYCE LN	HERMISTON	OR	97838	0.93
119927	4N2808DD01000	SKINNER KEVIN M & TONI D	29827 ROYCE LN	HERMISTON	OR	97838	1.08
119929	4N2808DD01100	MERCER MICAH L & MELISSA M	78849 DICKENSON DR	HERMISTON	OR	97838-6118	1.01
119932	4N2808DD01200	SCHLUPE ANDREW E & SHIRLENE	78861 DICKENSON DR	HERMISTON	OR	97838	1.11
119934	4N2808DD01300	MILLER RHONDA C	78824 DICKENSON DR	HERMISTON	OR	97838-6118	1.02
119936	4N2808DD01400	BROWNING JOSHUA R & BRYN C	29769 ROYCE LN	HERMISTON	OR	97838	1
119937	4N2808DD01500	LEFEVER MORRIS C & SUSAN	78846 DICKENSON DR	HERMISTON	OR	97838	1.11
119938	4N2808DD01600	KREDER WENDELL D III ET AL	78868 DICKENSON DR	HERMISTON	OR	97838-6118	1.01
119941	4N2808DD01700	MUNAR MOSES C & KIM E	78880 DICKENSON DR	HERMISTON	OR	97838	1.01
119942	4N2808DD01800	TAYLOR DONALD W & KAREN A	29686 DAISY LN	HERMISTON	OR	97838-6117	1
119944	4N2808DD01900	STARK WILLIAM L & JULIE E	78855 PRINDLE LOOP RD	HERMISTON	OR	97838	1
119946	4N2808DD02000	SIMMONS GEORGE L & PAULA MARIA	78843 PRINDLE LOOP RD	HERMISTON	OR	97838	1
119948	4N2808DD02100	ZIMMERMAN DONALD L & FAYE I	78827 PRINDLE LOOP RD	HERMISTON	OR	97838	1
119951	4N2808DD02200	SHARP DANIEL & LACEY	29729 ROYCE LN	HERMISTON	OR	97838-6120	1
119953	4N2808DD02300	AYLETT EARL L & DEBORAH J	29732 ROYCE LN	HERMISTON	OR	97838	1.01
119955	4N2808DD02400	WICKS DORIS	29756 ROYCE LN	HERMISTON	OR	97838-6120	1.02
119957	4N2808DD02500	SPOO THOMAS R & JULIE A	29784 ROYCE LN	HERMISTON	OR	97838	1.08
119958	4N2808DD02600	SHAW ROGER A	29771 BRIDGE RD	HERMISTON	OR	97838	1
119961	4N2808DD02700	HEDGEPEETH KEVIN L & MICHELLE A	29759 BRIDGE RD	HERMISTON	OR	97838-6115	1
119962	4N2808DD02800	BAKER GARY	78781 PRINDLE LOOP RD	HERMISTON	OR	97838	1
119964	4N2808DD02900	RAMIREZ THOMAS F & GERMAIN MICHELLE L	29785 BRIDGE RD	HERMISTON	OR	97838-6115	0.62
119966	4N2808DD03000	KRISTALYN ANDREW J & MYRTLE F	29797 BRIDGE RD	HERMISTON	OR	97838	2.05
119967	4N2808DD03100	BUSH JANET A & HERMAN	29802 ROYCE LN	HERMISTON	OR	97838	2.36
117465	4N28160000900	BOYD JANET A	78855 QUICK RD	HERMISTON	OR	97838	3.82
146956	4N28160001000	GO WITH THE FLOW HYDRO POWER LLC	8021 FIRESTONE WAY	ANTELOPE	CA	95843-4629	18.75
117453	4N28160001100	QUICK NORMA L	78614 QUICK RD	HERMISTON	OR	97838	68.68
117449	4N28160002000	QUICK NORMA (TRS) & QUICK THOMAS BERT	78614 QUICK RD	HERMISTON	OR	97838	77.74
117450	4N28160002100	QUICK NORMA L	78614 QUICK RD	HERMISTON	OR	97838	9.7
121176	4N2817A000300	REED JAMIE L & TIFFANY M	79018 QUICK RD	HERMISTON	OR	97838-6838	1.93
121178	4N2817A000400	WALDEN ROBERT H & EVA M	79345 WESTLAND RD	HERMISTON	OR	97838-6837	4.57
121183	4N2817A000600	PEARCE DREW H & ASHLEY D	29786 BRIDGE RD	HERMISTON	OR	97838-6115	2.14
121186	4N2817A000800	FLORES ELISABET	29780 BRIDGE RD	HERMISTON	OR	97838	0.56
121187	4N2817A000900	WRIGHT SCOTT D & EMILY L	29760 BRIDGE RD	HERMISTON	OR	97838	2.67
121202	4N2817A001000	FLOWERS TERRI A & BROWN DENNIS (EST)	29756 BRIDGE RD	HERMISTON	OR	97838-6115	3.85
137671	4N2817A001100	JUAREZ RUBEN F & LILIA L	29752 BRIDGE RD	HERMISTON	OR	97838	0.96
121209	4N2817A001200	VAAFUSUAGA SINA	29748 BRIDGE RD	HERMISTON	OR	97838-6871	0.92
121207	4N2817A001300	BOWSER KAREN SANDRA	29736 BRIDGE RD	HERMISTON	OR	97838	0.81
121204	4N2817A001400	FREDERIKS WALTER J	GARCIA REFUGIO S & LOURDES P (AGT) 804 W RIDGEWAY AVE	HERMISTON	OR	97838-1567	5.64
142200	4N2817A001500	CASON PEARL A	31140 FOLLETT LN	HERMISTON	OR	97838-6278	1
121203	4N2817A001600	TERNES DALE E & SHANNON	78700 TERNES LN	HERMISTON	OR	97838	2
146543	4N2817A001601	COOPER GARY G & ANITA	78712 TERNES LN	HERMISTON	OR	97838	1
146551	4N2817A001602	DELAPAZ GUADALUPE	PO BOX 1597	HERMISTON	OR	97838	1
121191	4N2817A001800	SLAWSON PHYLLIS	79274 WESTLAND RD	HERMISTON	OR	97838-6836	0.83
121189	4N2817A001900	ROBERSON CALVIN & VIRGINIA	79296 WESTLAND RD	HERMISTON	OR	97838	0.6
121184	4N2817A002000	GUTIERREZ SANTANA & JUANA	79317 WESTLAND RD	HERMISTON	OR	97838	1.3
121173	4N2817A002100	LERFALD FRANK & NORMA	78976 QUICK RD	HERMISTON	OR	97838	3.94
121175	4N2817A002200	FHA SECRETARY OF HOUSING & URBAN DEVELOP C/O MICHAELSON CONNER & BOUL	4400 WILL ROGERS PKWY #SUITE 300	OKLAHOMA CITY	OK	73108-1870	1.06

RECEIVED
DEC 24 2015
OWRD

121174	4N2817A002300	CECIL JENNIFER G		PO BOX 1046	HERMISTON	OR	97838-3046	2.35
121170	4N2817A002400	NICODEMUS JAY D & CONNIE R		2298 NW OVERLOOK DR	HERMISTON	OR	97838-1232	10
121200	4N2817A002500	COHEE WILLIAM LEROY & ELIZABETH R		79265 WESTLAND RD	HERMISTON	OR	97838	1.29
121195	4N2817A002600	FERGUSON CHARLES WILLIAM & JODI FAE		PO BOX 321	LEXINGTON	OR	97839-0321	2.58
121197	4N2817A002700	WILSON STACY & HEIDI		79252 WESTLAND RD	HERMISTON	OR	97838	1.2
121194	4N2817A002800	MILLER ALEXA S		PO BOX 134	HERMISTON	OR	97838-0134	1.01
137745	4N2817A002900	BLOOM GLENN & BRIGITTA A		78648 TERNES LN	HERMISTON	OR	97838-6833	1.18
142985	4N2817A002901	CARRERA JOSE T		2180 E BRIDGITTE AVE	HERMISTON	OR	97838-7534	1
144022	4N2817A002902	CARRERA J TRINIDAD		PO BOX 369	HERMISTON	OR	97838	1
144023	4N2817A002903	CARLSON GERALD C & ELIZABETH J		78762 TERNES LN	HERMISTON	OR	97838	1
121205	4N2817A003000	HOSKINS STEPHEN W & PAMELA C		78613 POWERLINE RD	HERMISTON	OR	97838	1.88
121216	4N2817A003100	HOSKINS STEPHEN W & PAMELA C		PO BOX 512	HERMISTON	OR	97838	0.67
121213	4N2817A003200	NEW BEGINNINGS CHRISTAIN FELLOWSHIP HERM		PO BOX 933	HERMISTON	OR	97838	4.16
121199	4N2817A003300	HUFFMAN CHRISTOPHER & TRACY		79195 WESTLAND RD	HERMISTON	OR	97838-6835	2.32
121192	4N2817A003400	MORGAN KOREY W & MICHELLE L		79247 WESTLAND RD	HERMISTON	OR	97838-6836	1.75
121171	4N2817A003500	MEYERS WILLIAM P & LORRE		78914 QUICK RD	HERMISTON	OR	97838	5
142909	4N2817A003600	QUICK NORMA L		78614 QUICK RD	HERMISTON	OR	97838	39.31
142910	4N2817A003700	QUICK NORMA L		78614 QUICK RD	HERMISTON	OR	97838	34.16
121228	4N2817B000100	EMERY DANIEL M		78754 POWERLINE RD	HERMISTON	OR	97838	0.8
121230	4N2817B000200	WANNER ADAM E & LORETTA		29538 BRIDGE RD	HERMISTON	OR	97838	0.94
121232	4N2817B000300	ROYER CHARLES F & LORI G		78668 POWERLINE RD	HERMISTON	OR	97838-6831	21.77
121233	4N2817B000301	DICKENS MICHAEL L		29522 BRIDGE RD	HERMISTON	OR	97838	1.8
121234	4N2817B000302	BRADSHAW THOMAS L & ANGELA M		29576 BRIDGE RD	HERMISTON	OR	97838	5.17
121235	4N2817B000303	ROYER CHARLES F & LORI G		78668 POWERLINE RD	HERMISTON	OR	97838-6831	4.13
147992	4N2817B000304	ROYER CHARLES F & LORI G		78668 POWERLINE RD	HERMISTON	OR	97838-6831	4.28
121236	4N2817B000400	ESCAMILLA FRANCISCO & ALMA D		29514 BRIDGE RD	HERMISTON	OR	97838	0.89
121237	4N2817B000500	RICHARDSON SCOTT A & TAMMY R		40339 KAHLER BASIN RD	SPRAY	OR	97874-8258	0.75
121238	4N2817B000600	DEAL KERRI ANN		29466 BRIDGE RD	HERMISTON	OR	97838	4.09
121239	4N2817B000700	HARRIS KEVIN G & TERI L		29430 BRIDGE RD	HERMISTON	OR	97838	4.85
121240	4N2817B000800	ALLEMAN PERRY L & ANNE M		79199 AGNEW RD	HERMISTON	OR	97838-9100	3.86
140683	4N2817B000801	GORHAM COREY A & MARY E		79129 AGNEW RD	HERMISTON	OR	97838	4.01
141203	4N2817B000802	BLAIS MICHEAL & LISA		79133 AGNEW RD	HERMISTON	OR	97838-9100	1.13
142103	4N2817B000803	VAN OOSTING BARBARA J		79123 AGNEW RD	HERMISTON	OR	97838	4
142515	4N2817B000804	COUNSELL GLENN E		79151 AGNEW RD	HERMISTON	OR	97838	1.13
142886	4N2817B000806	MADRIGAL JUAN G & BERTHA A		PO BOX 678	HERMISTON	OR	97838	1.13
142887	4N2817B000807	MCGUIRE JACK		79135 AGNEW RD	HERMISTON	OR	97838	1.13
143650	4N2817B000808	LUND BRADLEY D & LORRIE		29412 BRIDGE RD	HERMISTON	OR	97838	4.36
143651	4N2817B000809	HOLMES LARRY E & HERRERA SHIRLEY N		29374 BRIDGE RD	HERMISTON	OR	97838	4.36
151928	4N2817B000810	WAELTY KENNETH W & STACEY A		79127 AGNEW RD	HERMISTON	OR	97838-9100	4.01
121241	4N2817B000900	OLIVAS ENRIQUE & ALICE		79107 AGNEW RD	HERMISTON	OR	97838	5.16
121242	4N2817B001000	WILSON ALTON EUGENE JR & TONYA RAE		79099 AGNEW RD	HERMISTON	OR	97838-6123	1.12
121243	4N2817B001100	NAVARETTE MARTIN	21ST MORTGAGE CORP ATTN: TAX SERVICES	PO BOX 477	KNOXVILLE	TN	37901	0.76
121244	4N2817B001200	RIVERA MIGUEL B		79061 AGNEW RD	HERMISTON	OR	97838-6123	1.06
121245	4N2817B001300	THORNE CECIL R & JOYCE L (TRS)		79057 AGNEW RD	HERMISTON	OR	97838	1.06
121246	4N2817B001400	JOHANSEN TORE & CHERYL		79035 AGNEW RD	HERMISTON	OR	97838	1.06
121247	4N2817B001500	LOPEZ-CENICEROS MA. FELIX		79021 AGNEW RD	HERMISTON	OR	97838	1.06
121248	4N2817B001600	WISHARD BARD C & SHERYL M		PO BOX 148	PRAIRIE CITY	OR	97869-0148	1.04
121249	4N2817B001700	HSG-D, LLC	GASS STEPHEN F	1730 SW SCHAEFFER RD	WEST LINN	OR	97068-8637	0.2
121250	4N2817B001800	HSG-D, LLC	GASS STEPHEN F	1730 SW SCHAEFFER RD	WEST LINN	OR	97068-8637	30.38
121251	4N2817B001900	ROYER CHARLES F & ROYER LORI G (TRS)	C/O E500 VENDING PLAN AND TRUST	78668 POWERLINE RD	HERMISTON	OR	97838	8.02
152584	4N2817B001901	ROYER CHARLES F & LORI G		78668 POWERLINE RD	HERMISTON	OR	97838-6831	4

152585	4N2817B001902	ROGERS PHILIP E & SUSAN A
152585	4N2817B001902	ROGERS PHILIP E & SUSAN A
164191	4N2817B001904	HSG-D, LLC
165067	4N2817B001905	HSG-D, LLC
165068	4N2817B001906	HSG-D, LLC
121252	4N2817B002000	CASCADE LAND HOLDINGS LLC
135696	4N2817C000100	WESTLAND IRRIG DIST
121253	4N2817C000200	HSG-D, LLC
139631	4N2817C000300	CARDENAS EDGAR I RODRIGUEZ
121254	4N2817C000400	KOEHLER CHAD R
121255	4N2817C000500	HARRIS EDWARD L & LUCY D
121256	4N2817C000600	SANTOS-VENTURA JULIAN P
121257	4N2817C000700	SANCHEZ ROBERTO GARAY
121258	4N2817C000800	EHRSTROM RON H
121259	4N2817C000900	MACK GERALD A & JUDITH J
121260	4N2817C001000	CAMPBELL JOYCE
121262	4N2817C001001	HUSTON GEORGE & BLANCHE A
121263	4N2817C001100	ROBBINS JERRY & SUZANNE
121264	4N2817C001101	GALLEGOS ROBERT
121265	4N2817C001200	WRIGHT ALBERT J
121266	4N2817C001201	WHITE WALTER R
121268	4N2817C001300	CORONADO SANTO & MORENO ESTELA
122100	4N2817C001400	MAGANA VALENTIN & ELISA
122102	4N2817C001500	VARGAS EMMANUEL & CHRISTINA
122103	4N2817C001600	WELLS FARBO BANK NA
122104	4N2817C001700	VALDOVINO ALVA YASMIN & DANIEL MENDOZA
143471	4N2817C001800	HERMISTON RURAL FIRE
122099	4N2817C001900	HSG-D, LLC
122108	4N2817C002000	COLUMBIA BASIN STORAGES INC
164646	4N2817C002001	COLUMBIA BASIN REAL ESTATE LLC
121219	4N2817C002100	QUICK NORMA (TRS) & QUICK THOMAS BERT
143654	4N2817C002300	QUICK NORMA L
121210	4N2817D000100	QUICK NORMA L
121212	4N2817D000200	QUICK NORMA L
121218	4N2817D000300	QUICK NORMA (TRS) & QUICK THOMAS BERT
121227	4N2817D000900	QUICK NORMA L
122110	4N2818A000100	SMITH DAVID & COOPER JANET
122111	4N2818A000200	MILLER ROBERT L (TRS)
122113	4N2818A000300	STONE JAMES R
122114	4N2818A000301	7S FARMING LLC
122115	4N2818A000302	GUYON MARVIN L & ANITA
122117	4N2818A000305	GUYON MARVIN L & ANITA
122118	4N2818A000400	RODRIGUEZ ARMANDO & EDUVIGES A
122119	4N2818A000402	O'BLENESS PATRICIA & BRUCE JR
122121	4N2818A000500	CAMPBELL MARK D & TAMMY D
122123	4N2818A000600	HORN CORY W & TARA SUE
122125	4N2818A000701	FROST ROBERT E & CURTIS MICHELLE D
122127	4N2818A000800	GUYON MARVIN L & ANITA
122128	4N2818A000900	SOLOMON ALMA M
122130	4N2818A001000	WITHERSPOON TERRY & JANICE
122131	4N2818A001100	WITHERSPOON TERRY L & JANICE

C/O GASS STEPHEN F
C/O GASS STEPHEN F
C/O GASS STEPHEN F

ATTN: STACEY WELLS
GASS STEPHEN F

PROTECTION DIST
GASS STEPHEN F

ROYER CHUCK AGT

78602 POWERLINE RD	HERMISTON	OR	97838	4
78602 POWERLINE RD	HERMISTON	OR	97838	4
1730 SW SCHAEFFER RD	WEST LINN	OR	97068-8637	4.01
1730 SW SCHAEFFER RD	WEST LINN	OR	97068-8637	4.19
1730 SW SCHAEFFER RD	WEST LINN	OR	97068-8637	4.19
10829 WINCHESTER RD	EPHRATA	WA	98823-9557	2.31
PO BOX 944	HERMISTON	OR	97838	9.84
1730 SW SCHAEFFER RD	WEST LINN	OR	97068-8637	23.45
523 NE ASPEN DR #APT 308	HERMISTON	OR	97838-1489	1.06
PO BOX 1124	HERMISTON	OR	97838	1.06
78985 AGNEW RD	HERMISTON	OR	97838	1.06
78973 AGNEW RD	HERMISTON	OR	97838	1.06
78909 AGNEW RD	HERMISTON	OR	97838	0.74
PO BOX 1441	HERMISTON	OR	97838	1.23
78869 AGNEW RD	HERMISTON	OR	97838	1.23
78861 AGNEW RD	HERMISTON	OR	97838-9101	0.62
78853 AGNEW RD	HERMISTON	OR	97838	0.62
78849 AGNEW RD	HERMISTON	OR	97838	0.62
78845 AGNEW RD	HERMISTON	OR	97838	0.62
78837 AGNEW RD	HERMISTON	OR	97838-9101	0.62
78829 AGNEW RD	HERMISTON	OR	97838	0.62
78815 AGNEW RD	HERMISTON	OR	97838	1.23
78799 AGNEW RD	HERMISTON	OR	97838	1.23
78777 AGNEW RD	HERMISTON	OR	97838	1.23
1 HOME CAMPUS	DES MOINES	IA	50328-0001	1.64
78738 WESTLAND RD	HERMISTON	OR	97838-6125	2.06
320 S 1ST ST	HERMISTON	OR	97838	10.32
1730 SW SCHAEFFER RD	WEST LINN	OR	97068-8637	0.02
PO BOX 1191	HERMISTON	OR	97838-3191	15.91
PO BOX 1191	HERMISTON	OR	97838-3191	6.52
78614 QUICK RD	HERMISTON	OR	97838	30.75
78614 QUICK RD	HERMISTON	OR	97838	28.05
78614 QUICK RD	HERMISTON	OR	97838	39.3
78614 QUICK RD	HERMISTON	OR	97838	40
78614 QUICK RD	HERMISTON	OR	97838	20.72
78614 QUICK RD	HERMISTON	OR	97838	2.75
2236 CASCADE WAY	LONGVIEW	WA	98632	77.59
1211 S EADS ST #APT 709	ARLINGTON	VA	22202-2899	33.5
79062 AGNEW RD	HERMISTON	OR	97838-6123	3.6
78668 POWERLINE RD	HERMISTON	OR	97838-6831	25.88
79074 AGNEW RD	HERMISTON	OR	97838	1.53
79074 AGNEW RD	HERMISTON	OR	97838	1.52
79006 AGNEW RD	HERMISTON	OR	97838	1.82
78988 AGNEW RD	HERMISTON	OR	97838	0.05
79028 AGNEW RD	HERMISTON	OR	97838	2.27
79044 AGNEW RD	HERMISTON	OR	97838	1.44
PO BOX 1257	HERMISTON	OR	97838-3257	0.79
79074 AGNEW RD	HERMISTON	OR	97838	1.44
79096 AGNEW RD	HERMISTON	OR	97838	1.44
79104 AGNEW RD	HERMISTON	OR	97838	1.97
79104 AGNEW RD	HERMISTON	OR	97838	2.07

RECEIVED
DEC 24 2015
OWRD

117485	4N2818B000100	BELLINGER ROBERT D & LOU ANN (TRS)	29760 BELLINGER RD	HERMISTON	OR	97838	72.21
117487	4N2818B000200	ARMSTRONG CHAD V & CHARLI L	29086 BRIDGE RD	HERMISTON	OR	97838-6149	1.36
117488	4N2818B000300	BEQUETTE THOMAS & BILLIE	29064 BRIDGE RD	HERMISTON	OR	97838	0.92
117490	4N2818B000400	HARPER MICHAEL T & ALLYSANN E	28926 BRIDGE RD	HERMISTON	OR	97838	0.75
117489	4N2818B000500	HACK CALVIN R JR	79245 MARY LN	HERMISTON	OR	97838	0.88
117491	4N2818B000600	WILSON FLOYD L & EUDORA	PO BOX 878	PILOT ROCK	OR	97868	8.22
117498	4N2818B000700	BRANSON LYMAN K & LEANNA M	28924 BRIDGE RD	HERMISTON	OR	97838	2.4
117496	4N2818B000800	DAY JOHN H & ELIZABETH A	79192 MARY LN	HERMISTON	OR	97838	4.82
117494	4N2818B000900	MOLTMAN BURDETTE L JR & JANELL L	28920 BRIDGE RD	HERMISTON	OR	97838-9508	2.08
117499	4N2818B001000	HOPKINS MARTIN J & JANELLE K	602 E BROWNING AVE	HERMISTON	OR	97838	2.62
117500	4N2818B001100	YARINGTON DOUGLAS J & FLORENCE	79217 WALKER RD	HERMISTON	OR	97838	4.96
117493	4N2818B001200	JOHNSON DUANE K & DORIS	79133 WALKER RD	HERMISTON	OR	97838	2.22
117480	4N2818B001300	BELLINGER ROBERT D & LOU ANN (TRS)	29760 BELLINGER RD	HERMISTON	OR	97838	40
117479	4N2818C000100	BELLINGER ROBERT D & LOU ANN (TRS)	29760 BELLINGER RD	HERMISTON	OR	97838	40
117484	4N2818C000200	BELLINGER ROBERT D & LOU ANN (TRS)	29760 BELLINGER RD	HERMISTON	OR	97838	32.64
117476	4N2818C000300	PEDRO LAWRENCE L & MARY C	78710 WESTLAND RD	HERMISTON	OR	97838	72.7
117482	4N2818D000100	O'BLENESS PATRICIA & BRUCE JR	78988 AGNEW RD	HERMISTON	OR	97838	1.09
142934	4N2818D000200	PEDRO LAWRENCE L & MARY C	78710 WESTLAND RD	HERMISTON	OR	97838	158.3
122132	4N2819A000100	ROSALES JESUS M & MARIA	PO BOX 422	HERMISTON	OR	97838	1.62
122134	4N2819A000200	EVENS CHARLES D & DIANA L	78744 WESTLAND RD	HERMISTON	OR	97838-6125	2.5
122136	4N2819A000300	PEDRO LAWRENCE L & MARY C	78710 WESTLAND RD	HERMISTON	OR	97838	36.82
122139	4N2819A000301	PEDRO LAWRENCE L & MARY C	78710 WESTLAND RD	HERMISTON	OR	97838	19.06
122141	4N2819A000400	BLAKE JASON H & JODI A	78586 WESTLAND RD	HERMISTON	OR	97838	3.33
122142	4N2819A000500	GASS MARGARET A	20130 S SOUTH END RD	OREGON CITY	OR	97045	54.25
122157	4N2819A000502	GRIFFIN WILLIAM J	PO BOX 129	HERMISTON	OR	97838	1.17
139253	4N2819A000503	GRIFFIN WILLIAM J	PO BOX 129	HERMISTON	OR	97838	0.83
139254	4N2819A000504	GRIFFIN WILLIAM J	PO BOX 129	HERMISTON	OR	97838	1.14
122158	4N2819A000600	FLORES PEDRO & RAFAELA	PO BOX 923	UMATILLA	OR	97882	0.66
122160	4N2819A000601	DARCY JEFFREY W & SHELLY J	PO BOX 154	UMATILLA	OR	97882-0154	0.67
122162	4N2819A000700	ABUNDIZ BENJAMIN DEMETRIO HOYOS ET AL	78486 AGNEW RD	HERMISTON	OR	97838-6129	1.33
122164	4N2819A000800	LAPLANT BRIAN	540 DIANE CT	HERMISTON	OR	97838-9618	1.33
122165	4N2819A000900	RODRIGUEZ ELIAZAR	78528 AGNEW RD	HERMISTON	OR	97838	1.41
122167	4N2819A001000	HAWLEY LEO R 2ND & PENNY S	78544 AGNEW RD	HERMISTON	OR	97838	1.33
122168	4N2819A001100	CHAFFEE RONALD D ETAL	78566 AGNEW RD	HERMISTON	OR	97838	1.33
122170	4N2819A001200	HATCH JULIE A	78582 AGNEW RD	HERMISTON	OR	97838	1.33
122171	4N2819A001300	MOORE GERALD A & JOAN A	78598 AGNEW RD	HERMISTON	OR	97838	0.92
122173	4N2819A001400	POLLOCK SAMUEL L & TRACEY A	78614 AGNEW RD	HERMISTON	OR	97838	1.33
122174	4N2819A001500	FRASER SHARMALEE	78626 AGNEW RD	HERMISTON	OR	97838-6127	1.33
122176	4N2819A001600	FORDICE WILLARD K & JUDY	78642 AGNEW RD	HERMISTON	OR	97838	0.92
122177	4N2819A001700	SANCHEZ ROBERTO GARAY & GARAY ARACELI	78909 AGNEW RD	HERMISTON	OR	97838-6124	4.28
122177	4N2819A001700	SANCHEZ ROBERTO GARAY & GARAY ARACELI	78909 AGNEW RD	HERMISTON	OR	97838-6124	4.28
148698	4N2819A001703	GARAY SANCHEZ ROBERTO & ARACELI	78909 AGNEW RD	HERMISTON	OR	97838-6124	1.1
163915	4N2819A001703A1	J R ZUKIN CORP	PO BOX 331	THE DALLES	OR	97058-0331	
122179	4N2819D000100	MENCHACA MATTHEW T ET AL	78368 AGNEW RD	HERMISTON	OR	97838-6133	1.97
122180	4N2819D000200	MARLOW JOHN V & KRISTA J	78390 AGNEW RD	HERMISTON	OR	97838	1.33
122181	4N2819D000300	LEAL ADOLFO	PO BOX 1334	HERMISTON	OR	97838-3334	1.33
122183	4N2819D000400	SEARLE EDDIE S & PATIENCE S	78408 AGNEW RD	HERMISTON	OR	97838-6129	0.76
122184	4N2819D000401	TURNER HARVEY C & JOANNE	78426 AGNEW RD	HERMISTON	OR	97838	0.56
122186	4N2819D000500	ROBBINS JARED R	PO BOX 823	HERMISTON	OR	97838-0823	1.33
122187	4N2819D000600	SWEEK CURTIS & KATHLEEN	78444 AGNEW RD	HERMISTON	OR	97838	1.33
122189	4N2819D000700	HUMBERT NED E	78462 AGNEW RD	HERMISTON	OR	97838	0.92
		DBA MEADOW OUTDOOR ADVERTISING					

122190	4N2819D000800	GASS MARGARET A		20130 S SOUTH END RD	OREGON CITY	OR	97045	67.02
146968	4N2819D000900	ANTEAU JASON C & ANGELA D		PO BOX 982	HERMISTON	OR	97838	4.08
152145	4N2819D000901	MCCOMBS RICHARD A		29870 BLOOM RD	HERMISTON	OR	97838	4.11
117543	4N2820B000500	MCCULLOUGH KRISTINE J		PO BOX 1051	HERMISTON	OR	97838	46
118202	4N2820B000600	POLLOCK LANE L & GLENDA & LARUE		78697 AGNEW RD	HERMISTON	OR	97838	70.73
142059	4N2820B000601	POLLOCK LANE L & GLENDA		78691 AGNEW RD	HERMISTON	OR	97838	4
142074	4N2820B000602	POLLOCK LANE L & GLENDA L		78691 AGNEW RD	HERMISTON	OR	97838	4
117542	4N2820C000100	NEWMAN MARY C (TRS)		311 W HIGHLAND AVE	HERMISTON	OR	97838	39.5
118209	4N2820C000200	DESBRISAY GEORGE O'DELL & SEAVERT LINDA		78471 AGNEW RD	HERMISTON	OR	97838-6129	4.21
118207	4N2820C000300	DESBRISAY GEORGE O'DELL & SEAVERT LINDA R		78471 AGNEW RD	HERMISTON	OR	97838	7.7
145952	4N2820C000301	DESBRISAY G O (1/3) & SEAVERT L R (2/3)		78471 AGNEW RD	HERMISTON	OR	97838	3.79
118208	4N2820C000400	TUCKER WINFORD & JANICE		78433 AGNEW RD	HERMISTON	OR	97838	4
118210	4N2820C000500	FREDERIKS WALTER J		PO BOX 1120	HERMISTON	OR	97838	42.95
117541	4N2820C001000	NEWMAN MARY C (TRS)		311 W HIGHLAND AVE	HERMISTON	OR	97838	35.13
118206	4N28300000100	ART MORTGAGE BORROWER PROPCO	MARVIN POER & CO	18818 TELLER AVE #STE 277	IRVINE	CA	92612-1612	12.4
118219	4N28300000200	HERMISTON GENERATING CO & PACIFICORP		78145 WESTLAND RD	HERMISTON	OR	97838	1.93
139645	4N28300000300	CONAGRA FOODS LAMB WESTON INC	KARIMA TOMASINO	PO BOX 1900	PASCO	WA	99302	0.5
139644	4N28300000400	UMATILLA ELECTRIC CO-OP ASSN		PO BOX 1148	HERMISTON	OR	97838	0.77
139646	4N28300000500	UMATILLA ELECTRIC CO-OP ASSN		PO BOX 1148	HERMISTON	OR	97838	0.52
144903	4N28300000600	LIBERATED L & E LLC		2229 E AVENUE Q	PALMDALE	CA	93550-4140	7
149501	4N28300000700	DRIFTWOOD MEACHAM LLC	BURNAM NORMA (AGT)	78001 COTTONWOOD BEND RD	HERMISTON	OR	97838-6166	2.7
118232	4N28300000800	CRAFT RICK A		1118 N MICHIGAN AVE	CALDWELL	ID	83605-2318	2.5
141812	4N28300000900	CRAFT THOMAS D		1118 N MICHIGAN AVE	CALDWELL	ID	83605-2318	1.17
118233	4N28300001000	DRIFTWOOD MEACHAM LLC	BURNAM NORMA (AGT)	78001 COTTONWOOD BEND RD	HERMISTON	OR	97838-6166	9.83
118231	4N28300001100	LIBERATED L & E LLC		2229 E AVENUE Q	PALMDALE	CA	93550-4140	153.62
118227	4N28300001200	LIBERATED L & E LLC		2229 E AVENUE Q	PALMDALE	CA	93550-4140	19.97
118221	4N28300001500	HERMISTON GENERATING CO & PACIFICORP	PACIFICORP	78145 WESTLAND RD	HERMISTON	OR	97838	5.11
118236	4N28300001600	STRAND MARY E & PAUL J		77941 COTTONWOOD BEND RD	HERMISTON	OR	97838	0.29
118235	4N28300001700	CORIA EVA P	BELL MERRY S	77935 COTTONWOOD BEND RD	HERMISTON	OR	97838-6165	1.59
159658	4N28300001800	BELL MERRY SUSAN		PO BOX 754	HERMISTON	OR	97838-0754	8.79
118234	4N28300001900	BUCKALLEW CREGG A & M MARY		77867 COTTONWOOD BEND RD	HERMISTON	OR	97838	8.79
118228	4N28300002000	LIBERATED L & E LLC	COLMENERO FRED (AGT)	80261 S EDWARDS RD	HERMISTON	OR	97838-6564	5.71
118230	4N28300002100	LIBERATED L & E LLC		2229 E AVENUE Q	PALMDALE	CA	93550-4140	62.14
152309	4N28300002200	JTJ ENTERPRISES LLC		PO BOX 38	PENDLETON	OR	97801-0038	27.51
162548	4N28300002201	MCDANIELS ELDON		111003 E WINDWARD LN	KENNEWICK	WA	99338	0.73
162576	4N28300002202	JTJ ENTERPRISES LLC		PO BOX 38	PENDLETON	OR	97801-0038	20.94
163028	4N28300002203	JTJ ENTERPRISES LLC		PO BOX 38	PENDLETON	OR	97801-0038	14.51
118223	4N28300002400	J & A COELHO LLC		28849 NW LIVESTOCK RD	HERMISTON	OR	97838-6160	32.93
135657	4N28310000100	WESTLAND IRRIG DIST	ATTN: STACEY WELLS	PO BOX 944	HERMISTON	OR	97838	30.15
118225	4N28310000300	JTJ ENTERPRISES LLC		PO BOX 38	PENDLETON	OR	97801-0038	14.62
162547	4N28310000301	MCDANIELS ELDON		111003 E WINDWARD LN	KENNEWICK	WA	99338	13.65
118286	4N28310000400	BARTON GEORGE H		1390 SW 11TH ST	HERMISTON	OR	97838-9420	94.88
163916	4N28310000400A1	J R ZUKIN CORP	DBA MEADOW OUTDOOR ADVERTISING	PO BOX 331	THE DALLES	OR	97058-0331	
163330	4N28310000401	CIRCLE DOT RANCHES LLC	C/O DOROTHY HOFFMAN	161 4TH ST	LA GRANDE	OR	97850-2505	6.22
163331	4N28310000402	BARTON GEORGE H		1390 SW 11TH ST	HERMISTON	OR	97838-9420	14.06
118287	4N28310000500	BARTON RICHARD R		77609 COL JORDAN RD	HERMISTON	OR	97838	7.48
118285	4N28310000600	WOOD DANIEL J & DEBORA L		33256 E WALLS RD	HERMISTON	OR	97838-6370	29.56
118274	4N28310000700	WOOD DANIEL J & DEBORA L		33256 E WALLS RD	HERMISTON	OR	97838-6370	9.86
118275	4N28310000800	SHARKEY PHILIP E & LORA L		29689 NOBLE RD	HERMISTON	OR	97838-6188	36.02
118280	4N28310000900	SMITH RAYMON J & LEAH JOY		29704 NOBLE RD	HERMISTON	OR	97838	29.56
118281	4N28310001000	JOHNSTON ANDREW DEAN		29616 NOBLE RD	HERMISTON	OR	97838-6188	9.05

RECEIVED
DEC 24 2015
OWRD

148725 4N28310001100 WESTLAND IRRIG DIST
 118284 4N28310001200 GELISSEN PAUL C
 118295 4N28310001300 GELISSEN PAUL C
 118294 4N28310001400 FREDERICKSON ERICK D & TRESIA A
 118290 4N28310001500 ELDRIDGE MARK D & VERONICA G (TRS)
 118288 4N28310001600 NOBLE HARRY E & HELEN M
 118289 4N28310001700 NOBLE HARRY E & HELEN M
 118291 4N28310001800 POST RONALD E & PAULA
 118292 4N28310001900 CHAIREZ SAUL V
 118293 4N28310002000 VAZZA VINCENT C & LOHMAN JANICE
 118296 4N28310002100 CURTIS BERT W
 118283 4N28310002200 GELISSEN PAUL C
 118282 4N28310002300 BOETTCHER JARI E & SHELIA J
 128154 4N2833B000100 PRINCE CO
 161055 4N2833B000102 PLISKA INVESTMENTS LLC
 161055 4N2833B000102 PLISKA INVESTMENTS LLC
 128241 4N2833B000103 3R VALVE, LLC
 122369 4N2833B000200 MUELLER FRANK N
 122372 4N2833B000300 VILLALOBOS RHONDA R & BENJAMIN
 122373 4N2833B000400 CALVILLO FLAVIO A & GAELYNN
 122375 4N2833B000500 DICKENS ROBERTA
 122377 4N2833B000501 CALVILLO FLAVIO A
 122378 4N2833B000600 CALVILLO FLAVIO A
 122381 4N2833B000701 CALVILLO FLAVIO A
 122382 4N2833B000800 HORN WILLIAM J & CORRINA L
 122385 4N2833B001000 HORN WILLIAM & CORRINA
 122387 4N2833B001100 HOTTENDORF R CARLEEN
 122389 4N2833B001200 MORRIS EDWARD O 1/2 ETAL 1/2
 122390 4N2833B001300 MONTGOMERY TINA M & GUST JONATHON
 122392 4N2833B001400 HORN WILLIAM JAMES
 122394 4N2833B001500 BLODGETT AUSTIN C & CLINE AVIS
 122395 4N2833B001600 DICKENS ROBERTA
 122432 4N2833B001701 DICKENS ROBERTA
 122434 4N2833C000100 OREGON HEREFORD RANCH LLC
 135708 4N2833C000200 UMATILLA COUNTY OF
 122436 4N2833C000300 OREGON HEREFORD RANCH LLC
 122437 4N2833C000400 OREGON HEREFORD RANCH LLC
 141745 4N2833C000403 WESTLAND IRRIG DIST
 122439 4N2833C000490 OREGON HEREFORD RANCH LLC
 122440 4N2833C000600 DOUBLE M RANCH INC
 122442 4N2833C000700 DOUBLE M RANCH INC
 118258 4N2833D000100 DOUBLE M RANCH INC
 118262 4N2833D000200 DOUBLE M RANCH INC
 118260 4N2833D000300 DOUBLE M RANCHES INC
 118263 4N2833D000400 DOUBLE M RANCH INC
 118261 4N2833D000500 DOUBLE M RANCH INC
 118264 4N2833D000600 DOUBLE M RANCH INC
 118259 4N2833D000700 SANTIAGO ROJAS FRANCISCO
 118265 4N2833D000800 DOUBLE M RANCH INC
 144264 4N28B00001502 CARPENTER RICHARD A & KRISTINE
 143077 4N28B00001601 CARPENTER RICHARD A & KRISTINE

ATTN: STACEY WELLS

ATTN: STACEY WELLS

C/O HOPPER MRS ROBERT

PO BOX 944 HERMISTON OR 97838 0.76
 29592 NOBLE RD HERMISTON OR 97838 39.39
 29592 NOBLE RD HERMISTON OR 97838 15.17
 29330 NOBLE RD HERMISTON OR 97838 13.28
 430 MTN CITY HIGHWAY #UNIT 11 ELKO NV 89801-9521 11.47
 29206 NOBLE RD HERMISTON OR 97838 30.88
 29206 NOBLE RD HERMISTON OR 97838 0.27
 77333 COL JORDAN RD HERMISTON OR 97838-6182 4.91
 PO BOX 221 HERMISTON OR 97838 2.45
 77225 COL JORDAN RD HERMISTON OR 97838 34.23
 29416 NOBLE RD HERMISTON OR 97838 29.51
 29592 NOBLE RD HERMISTON OR 97838 3.66
 29957 NOBLE RD HERMISTON OR 97838 36.34
 PO BOX 27 HERMISTON OR 97838 44.99
 PO BOX 1429 CLACKAMAS OR 97015 11.13
 PO BOX 1429 CLACKAMAS OR 97015 11.13
 29299 MADISON RD ECHO OR 97826-9016 7.18
 PO BOX 27 HERMISTON OR 97838 36.96
 29730 STANFIELD MEADOWS RD HERMISTON OR 97838 20.99
 29875 BUFFALO LN HERMISTON OR 97838 4.6
 29908 BUFFALO LN HERMISTON OR 97838-6195 0.36
 29875 BUFFALO LN HERMISTON OR 97838-9196 0.44
 29875 BUFFALO LN HERMISTON OR 97838-9196 1.09
 29875 BUFFALO LN HERMISTON OR 97838-9196 0.5
 29919 BUFFALO LN HERMISTON OR 97838 1.16
 29919 BUFFALO LN HERMISTON OR 97838 1.61
 29914 STANFIELD MEADOWS RD HERMISTON OR 97838-6194 0.38
 PO BOX 807 HERMISTON OR 97838-0807 0.75
 29976 STANFIELD MEADOWS RD HERMISTON OR 97838 2.97
 29919 BUFFALO LN HERMISTON OR 97838-6195 0.83
 29926 BUFFALO LN HERMISTON OR 97838 0.53
 29908 BUFFALO LN HERMISTON OR 97838-6195 0.5
 29908 BUFFALO LN HERMISTON OR 97838-6195 0.79
 76707 HIGHWAY 207 ECHO OR 97826-9028 1.4
 216 SE 4TH ST PENDLETON OR 97801-2692 0.45
 76707 HIGHWAY 207 ECHO OR 97826-9028 14.83
 76707 HIGHWAY 207 ECHO OR 97826-9028 44.29
 PO BOX 944 HERMISTON OR 97838 1
 76707 HIGHWAY 207 ECHO OR 97826-9028 6.86
 31466 ANDREWS RD ECHO OR 97826 0.7
 31466 ANDREWS RD ECHO OR 97826 54.13
 31466 ANDREWS RD ECHO OR 97826 24.42
 31466 ANDREWS RD ECHO OR 97826 3
 31466 ANDREWS RD ECHO OR 97826 0.1
 31466 ANDREWS RD ECHO OR 97826-9056 3.72
 31466 ANDREWS RD ECHO OR 97826-9056 1.12
 31466 ANDREWS RD ECHO OR 97826 6.25
 PO BOX 2118 RICHLAND WA 99352 19
 31466 ANDREWS RD ECHO OR 97826 79.99
 1122 W ELM AVE HERMISTON OR 97838-6933 150.67
 1122 W ELM AVE HERMISTON OR 97838-6933 31.75

117261	4N28B00001700	CARPENTER RICHARD A & KRISTINE		1122 W ELM AVE	HERMISTON	OR	97838-6933	18.37
117262	4N28B00001800	LGW RANCH INC		29899 COUNTRY LN	HERMISTON	OR	97838-9437	43
117263	4N28B00001900	CARPENTER RICHARD A & KRISTINE S		1122 W ELM AVE	HERMISTON	OR	97838-6933	13.37
149985	4N28B00001901	L G W RANCH INC		29899 COUNTRY LN	HERMISTON	OR	97838	4.6
117264	4N28B00002000	LGW RANCH INC		29899 COUNTRY LN	HERMISTON	OR	97838	16.1
117267	4N28B00002001	BERRY DALLAS E & ILLENE E		80071 PRINDLE LOOP RD	HERMISTON	OR	97838	5
117266	4N28B00002100	LGW RANCH INC		29899 COUNTRY LN	HERMISTON	OR	97838	131.24
117268	4N28B00002200	LGW RANCH INC		29899 COUNTRY LN	HERMISTON	OR	97838	38.59
117269	4N28B00002300	COX GAIL M		80171 POWERLINE RD	HERMISTON	OR	97838-6821	20.39
117271	4N28B00002301	TOVEY TERREL R		80279 POWERLINE RD	HERMISTON	OR	97838-6820	4.53
117272	4N28B00002302	MCHENRY WILLIAM C & SUSAN E		29744 COUNTRY LN	HERMISTON	OR	97838	5
117273	4N28B00002303	MYERS MITCHELL W		29682 COUNTRY LN	HERMISTON	OR	97838	4.85
117275	4N28B00002304	MYERS MITCHELL W		29682 COUNTRY LN	HERMISTON	OR	97838	4.85
117277	4N28B00002305	MCNAMEE PATRICK A & VICKIE	CORREA CRUZ G JR (AGT)	PO BOX 1316	HERMISTON	OR	97838	4.37
137608	4N28B00002306	CASTRO EFRAIN & ANA E		80237 POWERLINE RD	HERMISTON	OR	97838	20.4
142991	4N28B00002307	STATE OF OREGON	ODOT TECH CNTR PROP MGMT #42500	4040 FAIRVIEW INDUSTRIAL DR SE #MS2	SALEM	OR	97302-1142	0.09
143080	4N28B00002308	STATE OF OREGON	ODOT TECH CNTR PROP MGMT #42500	4040 FAIRVIEW INDUSTRIAL DR SE #MS2	SALEM	OR	97302-1142	0.26
117278	4N28B00002400	COONEY SETH & PAULA K		80157 POWERLINE RD	HERMISTON	OR	97838	8.65
117280	4N28B00002401	SMITH BRUCE M		PO BOX 156	STANFIELD	OR	97875	1.2
117281	4N28B00002500	HODGES JOHNNY H H & KERRI L		80069 POWERLINE RD	HERMISTON	OR	97838	4.93
117282	4N28B00002600	HODGES JOHNNY H H & KERRI L		80069 POWERLINE RD	HERMISTON	OR	97838	14.78
117283	4N28B00002700	SMART LAWRENCE L & IRMA A		80116 PRINDLE LOOP RD	HERMISTON	OR	97838	14.78
117284	4N28B00002800	ONTIVEROS ALBERT H & TAMMERA L		80036 PRINDLE LOOP RD	HERMISTON	OR	97838-6813	24.63
117286	4N28B00002900	ANDERSON J.M. JEREMY & LAURA V		80033 POWERLINE RD	HERMISTON	OR	97838	20.37
149975	4N28B00002902	MCCOLLEY MELVIN R & ELIZABETH		79991 POWERLINE RD	HERMISTON	OR	97838	2.82
117288	4N28B00003000	MCKINNIS RONALD V & JENNIFER		79980 PRINDLE LOOP RD	HERMISTON	OR	97838	19.7
117289	4N28B00003100	MCCOLLEY MELVIN R & ELIZABETH		79991 POWERLINE RD	HERMISTON	OR	97838	16.21
117290	4N28B00003200	SMART LEROY		80116 PRINDLE LOOP RD	HERMISTON	OR	97838	29.55
117292	4N28B00003300	SMELSER EDWIN K & MARIANNE		79865 POWERLINE RD	HERMISTON	OR	97838	14.85
117293	4N28B00003400	BARRON JASON M & MALYNDA J		79874 PRINDLE LOOP RD	HERMISTON	OR	97838	9.7
117294	4N28B00003500	WICK ROGER MICHAEL & SHARI L		79846 POWERLINE RD	HERMISTON	OR	97838	33.36
117295	4N28B00003600	WICK ROGER & SHARI		79846 POWERLINE RD	HERMISTON	OR	97838	39.39
137609	4N28B00003601	WICK ROGER & SHARI		79846 POWERLINE RD	HERMISTON	OR	97838	39.39
117297	4N28B00003700	LINNELL BROCK & MARIE		PO BOX 706	HERMISTON	OR	97838-0706	8.78
117298	4N28B00003701	RIEKKOLA FARMS		PO BOX 95	BOARDMAN	OR	97818	78.31
142520	4N28B00003702	LINNELL BROCK & MARIE		PO BOX 706	HERMISTON	OR	97838	23.5
142968	4N28B00003703	STATE OF OREGON	ODOT TECH CNTR PROP MGMT #42500	4040 FAIRVIEW INDUSTRIAL DR SE #MS2	SALEM	OR	97302-1142	0.55
143611	4N28B00003705	CLEAVER STORAGES LLC		PO BOX 1191	HERMISTON	OR	97838-3191	28.4
144392	4N28B00003706	IBARRA ASCENCION J & SILVIA S		PO BOX 369	ECHO	OR	97826	39.39
149143	4N28B00003707	WESTLAND IRRIG DIST	ATTN: STACEY WELLS	PO BOX 944	HERMISTON	OR	97838	5.25
117299	4N28B00003800	GERSBACH WILLIAM J & STACEY		80011 AGNEW RD	HERMISTON	OR	97838	2.59
144364	4N28B00003802	CLEAVER STORAGES LLC		PO BOX 1191	HERMISTON	OR	97838-3191	28.9
162603	4N28B00003803	GERSBACH WILLIAM J & STACEY		80011 AGNEW RD	HERMISTON	OR	97838	39.93
117301	4N28B00004100	WALTER JERRY J & DEBORAH M		79842 AGNEW RD	HERMISTON	OR	97838	19.59
117302	4N28B00004200	DOHERTY MATHEW P & DORIS L		79972 AGNEW RD	HERMISTON	OR	97838	13.21
117303	4N28B00004201	DOHERTY MATTHEW P & DOHERTY DORIS L		79972 AGNEW RD	HERMISTON	OR	97838-6140	70.62
146126	4N28B00004203	CONAGRA FOODS LAMB WESTON INC	KARIMA TOMASINO	PO BOX 1900	PASCO	WA	99302	38.51
117305	4N28B00004300	CONAGRA FOODS LAMB WESTON INC	KARIMA TOMASINO	PO BOX 1900	PASCO	WA	99302	413.33
117370	4N28B00006700	DUQUETTE DAVID A & STEPHANIE E		PO BOX 454	HERMISTON	OR	97838	22.81
117375	4N28B00007500	STANLEY ANN B		79516 PRINDLE LOOP RD	HERMISTON	OR	97838	4.5
117379	4N28B00007600	STANLEY RAWLEY H		79516 PRINDLE LOOP RD	HERMISTON	OR	97838	18.33

RECEIVED
DEC 24 2015
OWRD

117387	4N28B00007700	KOWALSKI GARY W & CANDYCE		79683 POWERLINE RD	HERMISTON	OR	97838	19.7
117389	4N28B00007800	BELLINGER ROBERT D & LOU ANN (TRS)		29760 BELLINGER RD	HERMISTON	OR	97838	57.71
117391	4N28B00007900	CLEAVER ALAN & BONNIE		PO BOX 1191	HERMISTON	OR	97838	30.49
117396	4N28B00007901	CLEAVER ALAN & BONNIE		PO BOX 1191	HERMISTON	OR	97838	5
135648	4N28B00009000	HERMISTON IRRIG DIST		366 E HURLBURT AVE	HERMISTON	OR	97838-2445	20.17
146518	4N28B00012500	WESTLAND IRRIG DIST ATTN: STACEY WELLS		PO BOX 944	HERMISTON	OR	97838	1
146519	4N28B00012600	WESTLAND IRRIG DIST ATTN: STACEY WELLS		PO BOX 944	HERMISTON	OR	97838	1.68
146520	4N28B00012700	WESTLAND IRRIG DIST ATTN: STACEY WELLS		PO BOX 944	HERMISTON	OR	97838	0.78
146521	4N28B00012800	WESTLAND IRRIG DIST ATTN: STACEY WELLS		PO BOX 944	HERMISTON	OR	97838	0.58
118201	4N28C00002200	7S FARMING LLC		78638 WALKER RD	HERMISTON	OR	97838	9.7
118203	4N28C00002206	CONAGRA FOODS LAMB WESTON INC	C/O KARIMA TOMASINO	PO BOX 1900	PASCO	WA	99302	85.99
118204	4N28C00002208	7S FARMING LLC		78638 WALKER RD	HERMISTON	OR	97838	207.46
118205	4N28C00002217	CONAGRA FOODS LAMB WESTON INC	KARIMA TOMASINO	PO BOX 1900	PASCO	WA	99302	5.1
151029	4N28C00002220	HERMISTON GENERATING CO & PACIFICORP		825 NE MULTNOMAH ST #STE 1900	PORTLAND	OR	97239-2151	12.94
118213	4N28C00002700	SMITH CONNIE A		29224 BLOOM RD	HERMISTON	OR	97838-6131	7.09
146967	4N28C00002701	DYER JERRY E		78401 COTTONWOOD BEND RD	HERMISTON	OR	97838-7151	3.95
147745	4N28C00002703	LOWRANCE WILLIAM D & LORETTA K		29278 BLOOM RD	HERMISTON	OR	97838	4.17
147746	4N28C00002704	MIDDLETON ROBERT L & CAROL R		29270 BLOOM RD	HERMISTON	OR	97838	4.22
118214	4N28C00002800	BRITT EXCHANGE BX150601 OR LLC		1630 GARDEN VALLEY BLVD	ROSEBURG	OR	97471	8.16
163475	4N28C00002802	BRITT EXCHANGE BX150601 OR LLC		1630 GARDEN VALLEY BLVD	ROSEBURG	OR	97471	120.4
118215	4N28C00002900	HERMISTON GENERATING CO LP		78145 WESTLAND RD	HERMISTON	OR	97838	1.76
118216	4N28C00002903	BISHOP KAREN		382 NW 10TH ST	HERMISTON	OR	97838	1.27
118217	4N28C00002904	TERRA POMA LAND LLC		PO BOX 862	HERMISTON	OR	97838-0862	13.6
118218	4N28C00003000	HIBLER LLC		2405 S JANEEN ST	BOISE	ID	83709	12.1
118237	4N28C00003800	SNACKCORP INC	C/O SHEARERS FOODS INC	692 WABASH AVE N	BREWSTER	OH	44613	287.41
118238	4N28C00003801	GALVEZ HUGO		29290 NW LIVESTOCK RD	HERMISTON	OR	97838	1.11
118239	4N28C00003802	SERNA AMY & ANTONIO		29296 NW LIVESTOCK RD	HERMISTON	OR	97838-6161	4.67
118240	4N28C00003900	SNACKCORP INC	C/O SHEARERS FOODS INC	692 WABASH AVE N	BREWSTER	OH	44613	49.01
139617	4N28C00004000	UNION PACIFIC RR CO	ATTN: CORP TAX	1400 DOUGLAS ST #STOP 1690	OMAHA	NE	68179-1690	170.53
118242	4N28C00004200	SNACKCORP INC	C/O SHEARERS FOODS INC	692 WABASH AVE N	BREWSTER	OH	44613	13.87
128081	4N28C00004300	MUELLER FRANK		PO BOX 27	HERMISTON	OR	97838	47.1
128082	4N28C00004301	MUELLER FRANK		PO BOX 27	HERMISTON	OR	97838	9.05
118250	4N28C00004500	J R SIMPLOT COMPANY		PO BOX 27	BOISE	ID	83707-0027	56.72
118255	4N28C00004700	J R SIMPLOT COMPANY		PO BOX 27	BOISE	ID	83707	14.32
128128	4N28C00004800	DOUBLE M RANCH INC		31466 ANDREWS RD	ECHO	OR	97826	52.52
128130	4N28C00004900	MUELLER FRANK		PO BOX 27	HERMISTON	OR	97838	22.67
128131	4N28C00004990	MUELLER FRANK		PO BOX 27	HERMISTON	OR	97838	39.35
118266	4N28C00005200	VILLALOBOS RHONDA & BENJAMIN		23730 STANFIELD MEADOWS RD	HERMISTON	OR	97838	70.43
118267	4N28C00005300	OREGON HEREFORD RANCH LLC		76707 HIGHWAY 207	ECHO	OR	97826-9028	91.57
118268	4N28C00005390	OREGON HEREFORD RANCH LLC		76707 HIGHWAY 207	ECHO	OR	97826-9028	31.36
118269	4N28C00005392	WALKER DERALD & LINDA J		19435 DAYTON RD	BEND	OR	97701	4.74
118270	4N28C00005400	MUELLER FRANK		PO BOX 27	HERMISTON	OR	97838	110.7
118271	4N28C00005500	MUELLER FRANK		PO BOX 27	HERMISTON	OR	97838	60.04
118272	4N28C00005600	WESTWINDS INC		29957 NOBLE RD	HERMISTON	OR	97838	49.47
118273	4N28C00005602	BOETTCHER JARI E & SHEILA J		29957 NOBLE RD	HERMISTON	OR	97838	21
118276	4N28C00005705	GALVEZ HUGO		29290 NW LIVESTOCK RD	HERMISTON	OR	97838	22
118277	4N28C00005706	BOETTCHER JARI E & SHELEA J		22957 NOBLE RD	HERMISTON	OR	97838	4.72
118278	4N28C00005708	HOBSON DAVID E & ANNALISA D		29713 NOBLE RD	HERMISTON	OR	97838	19.33
118279	4N28C00005800	BOETTCHER JARI E & SHELEA J		29957 NOBLE RD	HERMISTON	OR	97838	119.63
142687	4N28C00005802	SALEM SALEM G & MARILYN K		29831 NOBLE RD	HERMISTON	OR	97838	13.28
128243	4N28D00002101	MANN IRVIN 3RD ETAL		31466 ANDREWS RD	ECHO	OR	97826	1.7

106964	4N28D00002600	BARBER EARL L & CONNIE J		PO BOX 961	BURNS	OR	97720	21.25	
106967	4N28D00002700	DOUBLE M RANCH INC	C/O HOPPER ROBERT, PRES.	31466 ANDREWS RD	ECHO	OR	97826-9056	10	
106969	4N28D00002800	DOUBLE M RANCH INC	C/O HOPPER ROBERT, PRES.	31466 ANDREWS RD	ECHO	OR	97826-9056	21.25	
106970	4N28D00002900	CARLSON MICHAEL & KARMEN		PO BOX 956	STANFIELD	OR	97875	7.22	
106972	4N28D00002902	DOUBLE M RANCH INC	C/O HOPPER ROBERT, PRES.	31466 ANDREWS RD	ECHO	OR	97826-9056	34.12	
106973	4N28D00003000	DOUBLE M RANCH INC	C/O HOPPER ROBERT, PRES.	31466 ANDREWS RD	ECHO	OR	97826-9056	25.87	
106975	4N28D00003100	DOUBLE M RANCH INC		31466 ANDREWS RD	ECHO	OR	97826	156.06	
137071	4N28D00003190	DILLON IRRIGATION DIST						2.4	
106978	4N28D00003200	DOUBLE M RANCH INC	C/O HOPPER ROBERT, PRES.	31466 ANDREWS RD	ECHO	OR	97826-9056	133.13	
118316	4N28D00003400	HOPPER PATRICIA (LE) ETAL		31466 ANDREWS RD	ECHO	OR	97826	137.27	
128247	4N28D00003402	HOPPER P(LE)ETAL 50% MANN I L III ETAL50		31466 ANDREWS RD	ECHO	OR	97826	64.5	
128248	4N28D00003403	MANN IRVIN L 3RD&EUBANKS JULIE		31466 ANDREWS RD	ECHO	OR	97826-9056	40	
128153	4N28D00003404	DOUBLE M RANCH INC1/2&HOPPER P(LE)1/2 ETAL		31466 ANDREWS RD	ECHO	OR	97826	38.79	
118317	4N28D00003405	HOPPER DIANA L		30652 STANFIELD MEADOWS RD	STANFIELD	OR	97875	61.23	
106981	4N28D00003406	MANN IRVIN L 3RD&EUBANKS JBUHLER D(TRS)	C/O HOPPER P	31466 ANDREWS RD	ECHO	OR	97826	44.44	
158958	4N28D00003407	TAYLOR MICHAEL L & PATRICIA S (TRS)		31466 ANDREWS RD	ECHO	OR	97826-9056	40	
106986	4N28D00003490	TAYLOR MICHAEL L & PATRICIA S (TRS)		31466 ANDREWS RD	ECHO	OR	97826-9056	78.28	
135665	4N28D00003500	STATE OF OREGON	ODOT TECH CNTR PROP MGMT #42500	4040 FAIRVIEW INDUSTRIAL DR SE #MS2	SALEM	OR	97302-1142	1.84	
127897	4N28D00003600	DOUBLE M RANCH INC		31466 ANDREWS RD	ECHO	OR	97826	24.62	
106696	4N29310000600	GOODRICH BRADLEY D & JODI A		77513 HOOSIER RD	STANFIELD	OR	97875-5030	21.5	
107001	4N29310000700	MARA JOHN		45795 CHEYENNE PL	FREMONT	CA	94539	4.25	
107003	4N29310000800	MUELLER STEPHEN		32157 STANFIELD MEADOWS RD	STANFIELD	OR	97875	70.2	
106697	4N29310000900	POTTS MICHAEL & MCELROY VIRGINIA R		77720 HOOSIER RD	STANFIELD	OR	97875	6.5	
106698	4N29310001000	WAHNER LYNN M & MCDONALD SHANNON		77596 HOOSIER RD	STANFIELD	OR	97875	7.5	
149145	4N29310001100	STANFIELD CITY OF	C/O CITY RECORDER	PO BOX 369	STANFIELD	OR	97875	45	
106995	4N29310001500	ORCO LLC		322 E MAIN ST ## 209	BURLEY	ID	83318-1933	59	
106993	4N29310001600	NELSON NELS R & BARBARA		EMERT ROBERT A & JERRI V (TRS) (AGT)	62720 ROSENBERG RD	ECHO	OR	97826-9012	92.24
107007	4N29310001700	DOUBLE M RANCH INC			31466 ANDREWS RD	ECHO	OR	97826	47.56
107009	4N29310001800	DOUBLE M RANCH INC			31466 ANDREWS RD	ECHO	OR	97826	30
139511	4N29310002100	ORCO LLC			322 E MAIN ST ## 209	BURLEY	ID	83318-1933	4.86
137072	4N29310002200	UMATILLA COUNTY OF			216 SE 4TH ST	PENDLETON	OR	97801	16.19
106989	4N29310002300	BAILEY JENNIFER & CURRY WALTER L			77255 S ASH RD	STANFIELD	OR	97875-4636	6.5
107025	4N2932CC01300	UMATILLA COUNTY OF			216 SE 4TH ST	PENDLETON	OR	97801-2692	3.65
124628	5N27000000600	CLEAVER LAND, LLC			PO BOX 1191	HERMISTON	OR	97838-3191	160
124630	5N27000000601	AMSTAD FARMS LLC			PO BOX 890	HERMISTON	OR	97838	320
128454	5N27000000602	AMSTAD FARMS LLC			PO BOX 890	HERMISTON	OR	97838	636.37
130853	5N27000000690	AMSTAD FARMS LLC			PO BOX 890	HERMISTON	OR	97838	320
135557	5N27000000900	USA	DEPT OF ARMY		UMATILLA ARMY DEPOT	UMATILLA	OR	97882	1120
136207	5N2828B000200	USA	BUREAU OF LAND MGT		PO BOX 2965	PORTLAND	OR	97208	63.28
136210	5N2828C000200	USA	BUREAU OF LAND MGT		PO BOX 2965	PORTLAND	OR	97208	95.76
135746	5N28330000100	USA	BUREAU OF LAND MGT		PO BOX 2965	PORTLAND	OR	97208	65.75
158438	5N28330000200	LGW RANCH INC			29899 COUNTRY LN	HERMISTON	OR	97838	106.50
135748	5N28330000300	LGW RANCH INC			29899 COUNTRY LN	HERMISTON	OR	97838	1.75
124650	5N28330000400	LGW RANCH INC			29899 COUNTRY LN	HERMISTON	OR	97838	80.75
124651	5N28330001500	LGW RANCH INC			29899 COUNTRY LN	HERMISTON	OR	97838	30.25
124653	5N28330001600	LAFOLLETTE REBECCA L & JAMES R			30099 COUNTRY LN	HERMISTON	OR	97838	1
124655	5N28330001700	KERR LAMAN KEITH & SHELLEY A			30095 COUNTRY LN	HERMISTON	OR	97838-9320	2.04
128455	5N28C00001300	AMSTAD FARMS LLC			PO BOX 890	HERMISTON	OR	97838	635.74
124632	5N28C00001400	CLEAVER LAND, LLC			PO BOX 1191	HERMISTON	OR	97838-3191	214
128459	5N28C00001401	AMSTAD FARMS LLC			PO BOX 890	HERMISTON	OR	97838	155.45
142548	5N28C00001401A1	UMATILLA COUNTY			216 SE 4TH ST	PENDLETON	OR	97801	

RECEIVED
DEC 24 2015
OWRD

148171	5N28C00001404	LGW RANCH INC	
149665	5N28C00001406	LEONARD MERVIN (TRS)	C/O RED & GENA LEONARD FOUNDATION
158439	5N28C00006001	LGW RANCH INC	
124656	5N28C00006300	L G W RANCH INC	
124657	5N28C00006400	WADEKAMPER SCOTT D & REBECCA	
124658	5N28C00006500	FOX HARVESTING OF OREGON INC	C/O BOOKKEEPING SERVICE
124659	5N28C00006500A1	CLEAVER ALAN	
135750	5N28C00006600	USA	BUREAU OF LAND MGT
135750	5N28C00006600	USA	BUREAU OF LAND MGT
124660	5N28C00006601	CLEAVER LAND, LLC	
124661	5N28C00006602	CLEAVER LAND, LLC	
124662	5N28C00006603	AMSTAD FARMS LLC	
124663	5N28C00006700	CLEAVER LAND, LLC	
124666	5N28C00006701	AMSTAD FARMS LLC	
149142	5N28C00006800	WESTLAND IRRIG DIST	ATTN: STACEY WELLS

29899 COUNTRY LN	HERMISTON	OR	97838	34
PO BOX 1024	HERMISTON	OR	97838	0.69
29899 COUNTRY LN	HERMISTON	OR	97838	20
29899 COUNTRY LN	HERMISTON	OR	97838	60
1475 NW 11TH ST	HERMISTON	OR	97838-6678	22.52
PO BOX 237	OTHELLO	WA	99344	61.87
PO BOX 1192	HERMISTON	OR	97838-3192	
PO BOX 2965	PORTLAND	OR	97208	80
PO BOX 2965	PORTLAND	OR	97208	80
PO BOX 1191	HERMISTON	OR	97838-3191	39.09
PO BOX 1191	HERMISTON	OR	97838-3191	69.18
PO BOX 890	HERMISTON	OR	97838	78.1
PO BOX 1191	HERMISTON	OR	97838-3191	319.96
PO BOX 890	HERMISTON	OR	97838	319.89
PO BOX 944	HERMISTON	OR	97838	0.73

RECEIVED
DEC 31 2012
11:10 AM

EXHIBIT H
POU LANDOWNER LIST (MORROW COUNTY)

RECEIVED
DEC 24 2015
OWRD

MTOWN	MRANGE	MTAXLOT	Section	OWNER1	OWNER2	OWNER3	AGENT	MAIL1	MAILCITY	MAILST	ZIP
2N	26	100		RUST, SHANNON LYNN, 40% ETAL		MADER, LAVONNE, & FRANK TRUSTEE, 40%		77252 MADER-RUST LN	ECHO	OR	97826
2N	27	100		RUST, SHANNON LYNN ETAL		MADER, LAVONNE & FRANK, TRUSTEES		77252 MADER-RUST LN	ECHO	OR	97826
2N	27	100		MADER/RUST, INC				77252 MADER RUST LN	ECHO	OR	97826
2N	27	100		RUST, SHANNON LYNN & MADER, FRANK, TRUST		MADER, LAVONNE, TRUSTEE		77252 MADER-RUST LN	ECHO	OR	97826
2N	27	100		RUST, SHANNON LYNN, 40% ETAL		MADER, FRANK & LAVONNE, TRUSTEES, 40%		77226 MADER-RUST LN	ECHO	OR	97826
2N	27	102		RUST, SHANNON LYNN ETAL		MADER, LAVONNE & FRANK, TRUSTEES		77252 MADER-RUST LN	ECHO	OR	97826
2N	27	102		RUST, SHANNON LYNN ETAL		MADER, LAVONNE & FRANK, TRUSTEES		77252 MADER-RUST LN	ECHO	OR	97826
2N	27	102		RUST, SHANNON LYNN & MADER, FRANK, TRUST		MADER, LAVONNE, TRUSTEE		77252 MADER-RUST LN	ECHO	OR	97826
2N	27	102		EXELON WIND LLC				4601 WESTOWN PKWY	WEST DESM	IA	50266
2N	26	200		LINDSAY, LAWRENCE D & LINDSAY, CORRINE A				PO BOX 307	LEXINGTON	OR	97839
2N	27	200		USA (BLM)							0
2N	26	300		LINDSAY, LAWRENCE D & LINDSAY, CORRINE A				PO BOX 307	LEXINGTON	OR	97839
2N	27	300		IVAR & LINA LLC				1915 W ALLELUIA AVE	HERMISTO	OR	97838
2N	26	301		OREGON WIND FARMS, LLC				3145 GREARY BLVD 723	SAN FRANC	CA	94118
2N	26	301		LINDSAY, LAWRENCE D & LINDSAY, CORRINE A				PO BOX 307	LEXINGTON	OR	97839
2N	27	301		N & C FARMS, LLC				71062 PERKINS RD	ECHO	OR	97826
2N	27	301		N & C FARMS, LLC				71062 PERKINS RD	ECHO	OR	97826
2N	26	302		BOARDMAN TREE FARM, LLC				1500 SW 1ST AVE, STE 9	PORTLAND	OR	97201
2N	27	302		RUST, SHANNON LYNN ETAL		MADER, FRANK & LAVONNE, TRUSTEES		77252 MADER-RUST LN	ECHO	OR	97826
2N	27	302		RUST, SHANNON LYNN, 40%		MADER, FRANK & LAVONNE, TRUSTEES, ETAL		77226 MADER-RUST LN	ECHO	OR	97826
2N	26	303		LINDSAY, LAWRENCE D & LINDSAY, CORRINE A				PO BOX 307	LEXINGTON	OR	97839
2N	27	303		RUST, SHANNON LYNN ETAL		MADER, FRANK & LAVONNE, TRUSTEES		77252 MADER-RUST LN	ECHO	OR	97826
2N	27	303		RUST, SHANNON LYNN, 40% ETAL		MADER, FRANK & LAVONNE, TRUSTEES, ETAL		77226 MADER-RUST LN	ECHO	OR	97826
2N	26	304		LINDSAY, LAWRENCE D & LINDSAY, CORRINE A				PO BOX 307	LEXINGTON	OR	97839
2N	27	304		BRAY, JOSHUA T & BRAY, SANDRA D				70056 WAGON TRAIL RI	ECHO	OR	97826
2N	27	305		IVAR & LINA LLC				1915 W ALLELUIA AVE	HERMISTO	OR	97838
2N	26	306		LINDSAY, LAWRENCE D & LINDSAY, CORRINE A				PO BOX 307	LEXINGTON	OR	97839
2N	26	307		FINLEY BUTTES LTD PARTNERSHIP		WASTE CONNECTIONS, INC		3 WATERWAY SQUARE	THE WOOD	TX	77380
2N	26	307		FINLEY BUTTES LTD PARTNERSHIP		WASTE CONNECTIONS, INC		3 WATERWAY SQUARE	THE WOOD	TX	77380
2N	26	308		LINDSAY, DAN & LINDSAY, ASHLEY				PO BOX 307	LEXINGTON	OR	97839
2N	26	400		FINLEY BUTTES LTD PARTNERSHIP		WASTE CONNECTIONS, INC		3 WATERWAY SQUARE	THE WOOD	TX	77380
2N	26	400		FINLEY BIOENERGY, LLC				4088 ORCHARD DR	LAKE OSWI	OR	97035
2N	26	500		BAKER PRODUCE SOUTH, INC				PO BOX 6812	KENNEWIC	WA	99336
2N	26	500		BAKER PRODUCE SOUTH, INC				PO BOX 6812	KENNEWIC	WA	99336
2N	26	500		BAKER PRODUCE SOUTH, INC				PO BOX 6812	KENNEWIC	WA	99336
2N	26	501		BAKER PRODUCE SOUTH, INC				PO BOX 6812	KENNEWIC	WA	99336
2N	26	600		BAKER PRODUCE SOUTH, INC				PO BOX 6812	KENNEWIC	WA	99336
2N	26	603		BAKER PRODUCE SOUTH, INC				PO BOX 6812	KENNEWIC	WA	99336
2N	26	800		IVAR & LINA LLC				1915 W ALLELUIA AVE	HERMISTO	OR	97838
2N	26	800		OREGON WIND FARMS, LLC				4120 DOUGLAS BLVD 30	GRANITE B.	CA	95746
2N	26	900		BAKER PRODUCE SOUTH, INC				PO BOX 6812	KENNEWIC	WA	99336
2N	26	1100		BEAM, ALVIN A & BEAM, RITA MARIE WHITE				74681 ALPINE LN	LEXINGTON	OR	97839
2N	26	1101		MATHENY, PATRICIA R, TRUSTEE				74596 ALPINE LN	LEXINGTON	OR	97839
2N	26	1101		MATHENY, PATRICIA R, TRUSTEE				74596 ALPINE LN	LEXINGTON	OR	97839
2N	26	1102		IVAR & LINA LLC				1915 W ALLELUIA AVE	HERMISTO	OR	97838
2N	26	1102		IVAR & LINA LLC				1915 W ALLELUIA AVE	HERMISTO	OR	97838
2N	26	1103		FREE, RANDALL R & MARGARET				71151 DOHERTY RD	LEXINGTON	OR	97839
2N	26	1104		CLARKSTON DEVELOPMENT COMPANY ETAL		BILL TOMLINSON		4539 E NORTH GLENNG	SPOKANE	WA	99223
2N	26	1200		GRIEB FARMS, INC				PO BOX 308	LEXINGTON	OR	97839

2N	26	1200	GRIEB FARMS, INC			PO BOX 308	LEXINGTON OR	97839	
2N	26	1500	CARMICHAEL, MIRIAM S, 1/4 ETAL	MOYER RANCH		3448 CANOGA PL	CAMARILL CA	93010	
2N	27	1500	ASHBECK TONY ROBERT ET AL			71384A HIGHWAY 207	ECHO OR	97826	
2N	26	1600	CARMICHAEL, MIRIAM S, 1/4 ETAL	MOYER RANCH		3448 CANOGA PL	CAMARILL CA	93010	
2N	26	1700	CARMICHAEL, MIRIAM S, 1/4 & WOOD, WALT,	MOYER RANCH		3448 CANOGA PL	CAMARILL CA	93010	
2N	27	1800	HAWKINS COMPANY, INC.			78771 EGGERS RD	PENDLETOI OR	97801	
2N	27	1800	HAWKINS COMPANY, INC.			78771 EGGERS RD	PENDLETOI OR	97801	
2N	27	1801	RUST, SHANNON LYNN, 40% ETAL		MADER, FRANK & LAVONNE, TRUSTEES	77226 MADER-RUST LN	ECHO OR	97826	
2N	26	1900	CARMICHAEL, MIRIAM S & WOOD, WALT, TR	MOYER RANCH		3448 CANOGA PL	CAMARILL CA	93010	
2N	27	1900	UMATILLA ELECTRIC CO-OP			BOX 1148	HERMISTOI OR	97838	
2N	27	2100	N & C LAND, LLC			71062 PERKINS RD	ECHO OR	97826	
2N	27	2200	BUTTERCREEK RANCHES, LLC			PO BOX 487	PENDLETOI OR	97801	
2N	27	2201	BUTTERCREEK RANCHES, LLC			PO BOX 487	PENDLETOI OR	97801	
2N	27	2202	BUTTERCREEK RANCHES, LLC			PO BOX 487	PENDLETOI OR	97801	
2N	26	2300	SAINT PATRICK CATHOLIC CHURCH OF HEPPNER			PO BOX 633	HEPPNER OR	97836	
2N	26	2300	SAINT PATRICK CATHOLIC CHURCH OF HEPPNER			PO BOX 633	HEPPNER OR	97836	
2N	26	2301	ASHBECK TONY ROBERT ET AL			71384A HIGHWAY 207	ECHO OR	97826	
2N	26	2302	LINDSAY, LAWRENCE D & LINDSAY, CORRINE A			PO BOX 307	LEXINGTON OR	97839	
2N	26	2303	UNIVERSITY OF PORTLAND			5000 WILLAMETTE BLVD	PORTLAND OR	97200	
2N	26	2303	UNIVERSITY OF PORTLAND			5000 WILLAMETTE BLVD	PORTLAND OR	97200	
2N	26	2400	DOHERTY, WILLIAM J			70644 DOHERTY RD	LEXINGTON OR	97839	
2N	26	2600	ASHBECK TONY ROBERT ET AL			71384A HIGHWAY 207	ECHO OR	97826	
3N	26	100	BOARDMAN TREE FARM, LLC			1500 SW 1ST AVE, STE 9	PORTLAND OR	97201	
3N	27	100	KEY, JAMES M & KEY, JOAN K, TRUSTEES			77126 COUNTYLINE RD	HERMISTOI OR	97838	
3N	27	101	KEY, JAMES M & KEY, JOAN K		MCCLATCHY, WESLEY	77030 COUNTY LINE RD	HERMISTOI OR	97838	
3N	26	103	UMATILLA ELECTRIC CO-OP					0	
3N	27	104	KEY, ROBERT C			77116 COUNTY LINE RD	HERMISTOI OR	97838	
3N	27	106	KEY, DONALD C & KEY, LELA E			76992 COUNTY LINE RD	HERMISTOI OR	97838	
3N	27	107	KEY, ROBERT C			77116 COUNTY LINE RD	HERMISTOI OR	97838	
3N	27	200	BOARDMAN TREE FARM, LLC			1500 SW 1ST AVE, STE 9	PORTLAND OR	97201	
3N	27	300	TRI-SET, INC			77398 COUNTY LINE RD	HERMISTOI OR	97838	
3N	26	400	SAGE HOLLOW RANCH, LLC			3620 INDEPENDENCE RI	SUNNYSIDE WA	98944	
3N	27	400	FRIEND, JASON & FRIEND, DAPHNE			PO BOX 927	HERMISTOI OR	97838	
3N	26	401	SAGE HOLLOW RANCH, LLC			3620 INDEPENDENCE RI	SUNNYSIDE WA	98944	
3N	26	500	BOARDMAN TREE FARM, LLC			1500 SW 1ST AVE, STE 9	PORTLAND OR	97201	
3N	26	504	COLUMBIA IMPROVEMENT DIST			PO BOX 47	BOARDMAI OR	97818	
3N	26	505	MAYNARD, LUKE & MUELLER, ROBERT, ETAL		COLUMBIA IMPROVEMENT DISTRICT	PO BOX 47	BOARDMAI OR	97818	
3N	26	506	COLUMBIA IMPROVEMENT DIST			PO BOX 47	BOARDMAI OR	97818	
3N	26	507	BOARDMAN TREE FARM, LLC			1500 SW 1ST AVE, STE 9	PORTLAND OR	97201	
3N	26	508	BOARDMAN TREE FARM, LLC			1500 SW 1ST AVE, STE 9	PORTLAND OR	97201	
3N	26	509	OREGON POTATO COMPANY			PO BOX 3110	PASCO WA	99302	
3N	26	510	BOARDMAN TREE FARM, LLC			1500 SW 1ST AVE, STE 9	PORTLAND OR	97201	
3N	26	511	BAKER PRODUCE SOUTH, INC			PO BOX 6812	KENNEWIC WA	99336	
3N	26	512	BAKER PRODUCE SOUTH, INC			PO BOX 6812	KENNEWIC WA	99336	
3N	26	513	CASCADE SPECIALTIES, INC			PO BOX 583	BOARDMAI OR	97818	
3N	26	513	CASCADE SPECIALTIES, INC			PO BOX 583	BOARDMAI OR	97818	
3N	27	700	HOMESTEAD FARMS, INC			PO BOX 862	HERMISTOI OR	97838	
3N	26	703	UMATILLA ELECTRIC CO-OP					0	
3N	26	800	STATE OF OREGON	GREENWOOD TREE FARM FUNI		GREENWOOD TREE	1500 SW 1ST AVE, STE 9	PORTLAND OR	97201
3N	27	800	HANSELL, TYLER JOHNSON ETAL			PO BOX 1725	HERMISTOI OR	97838	

3N	27	900	HANSELL, TYLER JOHNSON & ANDERSON-HANSEL		PO BOX 1725	HERMISTO	OR	97838
3N	26	1000	SAGE HOLLOW RANCH, LLC		3620 INDEPENDENCE RI	SUNNYSIDE	WA	98944
3N	26	1001	SAGE HOLLOW RANCH, LLC		3620 INDEPENDENCE RI	SUNNYSIDE	WA	98944
3N	27	1100	MADISON RANCHES LAND 1 LLC		29299 MADISON RD	ECHO	OR	97826
3N	27	1100	ECHO WINDFARMS	ATTN: DAVID WANG	10 S DEARBORNE ST 51'	CHICAGO	IL	60603
3N	27	1200	RUST, SHANNON LYNN ETAL	MADER, L FRANKLIN & C L	77252 MADER-RUST LN	ECHO	OR	97826
3N	27	1200	RUST, SHANNON LYNN, 40% ETAL	MADER, L FRANKLIN & C L, 40% ETAL	77252 MADER-RUST LN	ECHO	OR	97826
3N	26	1300	RUST, SHANNON LYNN ETAL	MADER, FRANK & LAVONNE, TRUSTEES	77252 MADER-RUST LN	ECHO	OR	97826
3N	26	1300	ECHO WINDFARMS	ATTN: DAVID WANG	10 S DEARBORNE ST 51'	CHICAGO	IL	60603
3N	27	1300	STATE OF OREGON (STATE LANDS)	GREENWOOD TREE FARM FUNI	GREENWOOD TREE 1500 SW 1ST AVE, STE 9	PORTLAND	OR	97201
3N	26	1305	MADISON RANCHES LAND 1 LLC		29299 MADISON RD	ECHO	OR	97826
3N	26	1400	MEENDERINCK, PETER E		PO BOX 485	JEROME	ID	83338
3N	27	1400	MADISON RANCHES LAND 4 LLC		29299 MADISON RD	ECHO	OR	97826
3N	26	1401	BOARDMAN TREE FARM, LLC		1500 SW 1ST AVE, STE 9	PORTLAND	OR	97201
3N	27	1401	MADISON RANCHES LAND 4 LLC		29299 MADISON RD	ECHO	OR	97826
3N	26	1501	LINDSAY, LAWRENCE D & LINDSAY, CORRINE A		PO BOX 307	LEXINGTON	OR	97839
3N	26	1503	LINDSAY, LAWRENCE D & LINDSAY, CORRINE A		PO BOX 307	LEXINGTON	OR	97839
3N	26	1506	BOARDMAN TREE FARM, LLC		1500 SW 1ST AVE, STE 9	PORTLAND	OR	97201
3N	26	1511	LINDSAY, LAWRENCE D & LINDSAY, CORRINE A		PO BOX 307	LEXINGTON	OR	97839
3N	26	1512	LINDSAY, LAWRENCE D & LINDSAY, CORRINE A		PO BOX 307	LEXINGTON	OR	97839
3N	26	1513	FINLEY BUTTES LTD PARTNERSHIP	WASTE CONNECTIONS, INC	3 WATERWAY SQUARE	THE WOOD	TX	77380
3N	26	1700	STATE OF OREGON (STATE LANDS)	BAKER PRODUCE SOUTH, INC	PO BOX 6812	KENNEWIC	WA	99336
3N	27	1700	MADISON RANCHES LAND 1 LLC		29299 MADISON RD	ECHO	OR	97826
3N	26	2300	LINDSAY, LAWRENCE D & LINDSAY, CORRINE A		PO BOX 307	LEXINGTON	OR	97839
4N	27	100	USA (ARMY DEPOT)					0
4N	27	100 20C	RAMIREZ OROZCO, ERNESTO ETAL		1010 N BALDWIN ST	PORTLAND	OR	97217
4N	27	100 20D	ROUBIDOUX, ROBERT SHANE		75694 GUN CLUB RD	HERMISTO	OR	97838
4N	27	100	28 AYLETT HOME PLACE, LLC 1/2 ETAL	AYLETT, JEDEDIAH W	75816 FRONTAGE RD	HERMISTO	OR	97838
4N	27	100	28 ROCK SOLID SAND & GRAVEL, LLC		74854 WASHINGTON LN	IRRIGON	OR	97844
4N	26	200	USA (ARMY DEPOT)					0
4N	26	200	2 WALKER, JOHN W & KREUGER, IRINA		74826 DEPOT LN	IRRIGON	OR	97844
4N	26	200	3 CLEAVER LAND, LLC		PO BOX 1191	HERMISTO	OR	97838
4N	26	200	4 KAIZEN HOLDINGS, LLC		PO BOX 109	BOARDMA	OR	97818
4N	26	200	7 PORT OF MORROW		PO BOX 200	BOARDMA	OR	97818
4N	26	200	8 KAIZEN HOLDINGS, LLC		PO BOX 109	BOARDMA	OR	97818
4N	27	200 20C	ROSE, HOPE		PO BOX 4561	PASCO	WA	99302
4N	27	200 20D	DIEHL, ROBERT		8370 GRAND RONDE RE	GRAND RO	OR	97347
4N	27	200	7-A'S, INC		75816 FRONTAGE RD	HERMISTO	OR	97838
4N	27	300	28 AYLETT HOME PLACE, LLC 1/2 ETAL	AYLETT, JEDEDIAH W	75816 FRONTAGE RD	HERMISTO	OR	97838
4N	27	300 20C	RODRIGUEZ MEDRANO, FROILAN		78887 PETERS RD	BOARDMA	OR	97818
4N	27	300 20D	RAMIREZ MUNOZ, CLAUDIA		PO BOX 1254	BOARDMA	OR	97818
4N	27	300	AYLETT, JEDEDIAH W & AYLETT, CYNTHIA A		75816 FRONTAGE RD	HERMISTO	OR	97838
4N	27	400 20C	NAVARRETE, ELEAZAR & MONZON ARIAS, ALMA		563 E REEDER DR	HERMISTO	OR	97838
4N	27	400 20D	TOMLINSON, JAY D		2060 E BRIDGITTE AVE	HERMISTO	OR	97838
4N	27	400	COUNTY LINE WATER IMPROVEMENT DISTRICT		77126 COUNTY LINE RD	HERMISTO	OR	97838
4N	27	400	28 AYLETT, JEDEDIAH W, 50% ETAL		75816 FRONTAGE RD	HERMISTO	OR	97838
4N	27	500 20C	SOLANO, JOSE & SOLANO, ELENA		76016 FRONTAGE ROAC	HERMISTO	OR	97838
4N	27	500 20D	MORROW COUNTY		PO BOX 788	HEPPNER	OR	97836
4N	27	500	WOOD FARM, LLC	WOOD, JAMES A	PO BOX 5	NORTH PL	OR	97133
4N	27	500	28 AYLETT, JEDEDIAH W, 50% ETAL		75816 FRONTAGE RD	HERMISTO	OR	97838

4N	27	500	WOOD FARM INVESTMENTS		6339 SW ROUNDTREE C PORTLAND OR	97219
4N	27	600	CARROLL, DWAYNE M & CARROLL, GERALDINE R		77402 DESERT RD HERMISTO OR	97838
4N	27	600 20C	BERNAL, MARGARITO & BERNAL, VELIA ESTHER		76094 FRONTAGE RD HERMISTO OR	97838
4N	27	601	CARROLL, DWAYNE M & CARROLL, GERALDINE R		77402 DESERT RD HERMISTO OR	97838
4N	27	602	CARROLL, DWAYNE M & CARROLL, GERALDINE R		77402 DESERT RD HERMISTO OR	97838
4N	27	700 20C	KEEL, JAY DEE	MANN, THOMAS WALTER & M/	76144 FRONTAGE LN HERMISTO OR	97838
4N	27	700	CARROLL, GERALDINE		77402 DESERT RD HERMISTO OR	97838
4N	27	700	28 HERMISTON ROD & GUN CLUB		PO BOX 202 HERMISTO OR	97838
4N	27	701	CARROLL, GERALDINE		77402 DESERT RD HERMISTO OR	97838
4N	27	701	28 AYLETT, JEDEDIAH		75816 FRONTAGE RD HERMISTO OR	97838
4N	27	702	CARROLL, DWAYNE M & GERALDINE		77402 DESERT RD HERMISTO OR	97838
4N	27	800	28 ROCK IT LLC		74854 WASHINGTON LN IRRIGON OR	97844
4N	27	800 20C	KEEL, JAY DEE	MANN, THOMAS WALTER & M/	76144 FRONTAGE LN HERMISTO OR	97838
4N	27	800	12 H, INC		77398 COUNTY LINE RD HERMISTO OR	97838
4N	27	800	FMC FINANCE CORPORATION	12 H, INC (L)	77398 COUNTY LINE RD HERMISTO OR	97838
4N	27	900	28 12 H, INC		77398 COUNTY LINE RD HERMISTO OR	97838
4N	27	900 20C	RICHARDS, DONALD A		76334 FRONTAGE RD HERMISTO OR	97838
4N	27	900	AYLETT HOME PLACE LLC, 50% ETAL		75816 FRONTAGE RD HERMISTO OR	97838
4N	27	901	UMATILLA ELECTRIC CO-OP			0
4N	27	1000	28 12 H, INC		77398 COUNTY LINE RD HERMISTO OR	97838
4N	27	1100	28 AYLETT HOME PLACE, LLC 1/2 ETAL	AYLETT, JEDEDIAH W	75816 FRONTAGE RD HERMISTO OR	97838
4N	27	1101	AYLETT, JEDEDIAH W		75816 FRONTAGE RD HERMISTO OR	97838
4N	27	1101	YATTEL INC	AYLETT, JEDEDIAH	75816 FRONTAGE RD HERMISTO OR	97838
4N	27	1101	AYLETT HOME PLACE, LLC 1/2 ETAL	AYLETT, JEDEDIAH W	75816 FRONTAGE RD HERMISTO OR	97838
4N	27	1101	AYLETT, JEDEDIAH W		75816 FRONTAGE RD HERMISTO OR	97838
4N	26	3420	GTFF MILL CORP	ONE WORLD TRADE CENTER	1500 SW 1ST AVE 940 PORTLAND OR	97201
4N	26	3420	GTFF MILL CORP	ONE WORLD TRADE CENTER	1500 SW 1ST AVE 940 PORTLAND OR	97201
4N	26	3420	UPPER COLUMBIA MILL, LLC	COLLINS MANAGEMENT CORP	1618 SW FIRST AVE STE PORTLAND OR	97201
4N	26	3420	FERRELLGAS		ONE LIBERTY PLAZA LIBERTY MO	64068
4N	26	3420	HELLER AND SONS DISTRIBUTING		PO BOX 66 HERMISTO OR	97838
4N	26	3420	UPPER COLUMBIA MILL, LLC	COLLINS MANAGEMENT CORP	1618 SW FIRST AVE STE PORTLAND OR	97201
4N	26	3420	COLUMBIA PLYWOOD CORPORATION		4949 S HWY 97 KLAMATH I OR	97603
4N	26	3420	COLUMBIA PLYWOOD CORPORATION		4949 S HWY 97 KLAMATH I OR	97603
4N	26	3420	GE CAPITAL COMMERCIAL INC	COLUMBIA PLYWOOD CORP	4949 S HWY 97 KLAMATH I OR	97603

EXHIBIT I

NARRATIVE DESCRIPTION OF CENTRAL PROJECT CONSTRUCTION

NOWA CENTRAL WATER DELIVERY PROJECT

Description of Proposed Central Project

General System Layout

The Northeast Oregon Water Association (NOWA) is proposing to divert 35 cubic-feet-per-second (cfs) of Columbia River water at a proposed new central pump station located approximately 1 mile west of Umatilla, Oregon in the John Day Pool of the Columbia River. The new pump station would be co-located with an existing agricultural pump station (Amstad Farms). A pipeline would run from the new pump station approximately south for a total of approximately 5 miles, either terminating to atmosphere at an existing overflow pond owned and operated by Westland Irrigation District (WID) or terminating at the WID A-Line canal. Water that is diverted during the irrigation season would be delivered to the WID overflow pond or the A-Line canal, and then conveyed by WID to authorized places of use.. An Aquifer Recharge option is also being considered for the same system during the non-irrigation months, but any such use would be included in a separate water right application. The entire system would share the Amstad Farms intake screen (fish screen) and pipeline, but a new pump station would be necessary. The pipeline route was determined based on communications between NOWA and interested landowners.

The only major obstacles for the pipeline include crossings of Highway 730 and the West Extension Irrigation District (WEID) canal. There are a few other minor farm crossings that could be completed without boring.

Pump Stations

The system as proposed requires a new pump station on the Columbia River. The pump station would be located adjacent to the existing Amstad Farms pump station. The System would share Amstad Farms' intake screen and pipeline. The shared portion of the intake would be purchased or leased from Amstad Farms. The Amstad Farms intake screen and manifold will allow for 35 cfs of capacity beyond the maximum pumping rate for current water rights. It is anticipated that during periods when Amstad Farms is not pumping at its full capacity that

RECEIVED

DEC 24 2015

OWRD

additional capacity in the intake may be leased, up to a total of 45 cfs for the new system. The new pipeline as proposed would have a capacity of 45 cfs.

The new Columbia River pump station would have a total capacity of 45 cfs (20,196 gpm) at a total head of 470 feet. The river pump station would require an upgrade to the electrical substation that currently serves Amstad Farms. The system should not require any booster pumps to convey water from the Columbia River pump station to the pipeline termination to atmosphere or the WID A-Line canal. Construction completion is estimated to take place prior to the 2015 irrigation season.

Conveyance Infrastructure and Points of Delivery

The pipeline would consist mostly of 42-inch diameter PVC pipe with the first approximately 2,300 feet of the pipeline consisting of steel due to pressure requirements. The pipeline would reach its peak elevation about 9,400 feet before the A-Line (WID) overflow pond. Based upon this downhill travel, the pipeline would be downsized to 36 inches in diameter because of excess available pressure. If the system is intended to be purely pressurized in the future, it may be advantageous to increase the pipeline diameter to 42 inches, which would be designed to conserve pressure. If it is intended to be a discharge to atmosphere, there will be approximately 50 psi of pressure available that could be used for in-line hydroelectric generation. This option is being explored but is not under consideration as part of the current water right permit application.

RECEIVED

DEC 24 2015

OWRD

EXHIBIT J

NARRATIVE DESCRIPTION FROM IRZ CONSULTING
DOCUMENTING AVERAGE WATER USE

RECEIVED

DEC 24 2015

OWRD



Eastern Oregon communities are all centered on agriculture. With the abundant sunshine and the long growing season, the region is considered prime farm ground. With the variety of crops that are grown in the area, it allows numerous food processing facilities to be based here providing employment for many citizens. The output of their product is shipped around the state for further processing providing jobs for other areas in Oregon. The thriving communities in Eastern Oregon all depend on agriculture to provide them with a living wage. The basis for agriculture that keeps this area alive is water.

Many excellent quality high value crops are grown in the area by using Good Agricultural Practices. This entails taking care of the soil all year round instead of only when there is a crop planted.

In the fall it is considered a Good Agricultural Practice to plant a cover crop to shelter the soil through the winter until planting the following spring. This practice is used to suppress weeds by choking them out, and reduces soil water evaporation by increasing shade. Cover crops also improve soil health by creating channels in the soil with the plant's roots, and reduces soil erosion caused by wind and water runoff. A cover crop can consume upwards of 3 to 4 inches of water depending on the time of year it is planted.

Before tillage and planting can occur, there needs to be an optimal amount of moisture available in the soil. Our primary soil type in the region is the sandy loam. If the sandy loam does not have enough moisture, the equipment will be unable to produce the desired effects that are needed from tillage. Optimal amount of moisture needs to be in place for the seeds to germinate. After planting has occurred, 1 to 2 inches of water is typically irrigated on the field in order to achieve prime germination.

Crop water needs vary by plant variety, but one thing is true for all plants; they need the right amount of water at key stages of plant growth in order to produce a viable product. In this area, water usage can range from 36 to 40 inches of water per season for high quality food output.

With these Good Agricultural Practices in place in the area, it can take upwards of 38-42 inches of irrigation a year.

RECEIVED
DEC 24 2015
OWRD

500 N 1st Street | Hermiston, Oregon 97838 | 541.567.0252 *office* | www.irz.com
2815 St. Andrews Loop, Suite A | Pasco, Washington 99301 | 509.544.2295 *office*

EXHIBIT K

LEGAL DESCRIPTION OF POU BOUNDARY Acreage
By Quarter/Quarter

RECEIVED

DEC 24 2015

OWRD

Legal Description of POU

A tract of land including:

Township 2 North, Range 26: Sections 1, 12 and 13.

Township 2 North, Range 27: Sections 1 through 13.

Township 2 North, Range 28: Sections 1 through 13.

Township 3 North, Range 26: East half of Section 14, and Sections 13, 24, 25, and 36.

Township 3 North, Section 27: Sections 1 through 5 and Sections 8 through 36.

Township 3 North, Range 28: Sections 1 through 36.

Township 3 North, Range 29: Sections 6, 7, 17, 18, 19, 20, 29, 30, 31, 32; Northwest Quarter, Southwest Quarter, and Southeast Quarter of Section 5 excepting therefrom all lands lying north and east of the centerline of the Umatilla River; West Half, Southeast Quarter of Section 8 excepting therefrom all lands lying east of the centerline of the Umatilla River; West Half of Section 16 excepting therefrom all lands lying east of the centerline of the Umatilla River; West Half of Section 21, 28 and 33.

Township 4 North, Range 26: East half of Sections 1, 12, and 13 and Northeast Quarter of Section 24.

Township 4 North, Range 27: Sections 1 through 36.

Township 4 North, Range 28: Sections 5, 6, 7, 18, 31, 32; West Half, and Northeast Quarter of Section 4 excepting therefrom all lands lying East of the centerline of the Umatilla River; West Half, East Half of Section 8 excepting therefrom all lands lying east of the centerline of the Umatilla River; Northwest Quarter of Section 9 excepting therefrom all lands lying east and south of the centerline of the Umatilla River; East Half of Section 16 excepting therefrom all lands lying east of the centerline of the Umatilla River; Section 17 excepting therefrom all lands lying south and east from the centerline of the Umatilla River; Section 19 excepting therefrom all lands lying South of the centerline of the Umatilla River; West Half of Section 20 excepting therefrom all lands lying South and East of the centerline of the Umatilla River; Southeast Quarter of Section 28 excepting therefrom all lands lying North and East of the centerline of the Umatilla River; South Half and Northwest Quarter of Section 29 excepting therefrom all lands lying North and East of the Umatilla River; Section 30 excepting therefrom all lands lying North

RECEIVED

DEC 24 2015

OWRD

and East of the centerline of the Umatilla River; Sections 33, 34, 35 and 36 excepting therefrom all lands lying North of the centerline of the Umatilla River.

Township 4 North, Range 29: Southwest Quarter, Northwest Quarter and Southeast Quarter of Section 31 excepting therefrom all lands lying East and North of the centerline of the Umatilla River.

Township 5 North, Range 27: Sections 25 and 32 through 36; Southwest Quarter, Southeast Quarter, South Half and Northeast Quarter of Northeast Quarter of Section 31.

Township 5 North, Range 28: Sections 29, 30, 31, 32; West Half of Section 28 excepting therefrom all lands lying East of the centerline of the Umatilla River; West Half of Section 33 excepting therefrom all lands lying East of the centerline of the Umatilla River.

All lands lying East of the Willamette Meridian

RECEIVED
DEC 24 2015
OWRD

Section	NE1/4 NE1/4	NW ¼ NE ¼	SE ¼ NE ¼	SW ¼ NE ¼	NE1/4 NW 1/4	NW ¼ NW ¼	SE ¼ NW ¼	SW ¼ NW ¼	NE1/4 SW 1/4	NW ¼ SW ¼	SE ¼ SW ¼	SW ¼ SW ¼	NE1/4 SE 1/4	NW ¼ ¼ SE ¼	SE ¼ SE ¼	SW ¼ ¼ SE ¼
1	40	40	40	40	40	40	40	40	40	40	40	40	40	40	40	40
12	40	40	40	40	40	40	40	40	40	40	40	40	40	40	40	40
13	40	40	40	40	40	40	40	40	40	40	40	40	40	40	40	40
1	40	40	40	40	40	40	40	40	40	40	40	40	40	40	40	40
2	40	40	40	40	40	40	40	40	40	40	40	40	40	40	40	40
3	40	40	40	40	40	40	40	40	40	40	40	40	40	40	40	40
4	40	40	40	40	40	40	40	40	40	40	40	40	40	40	40	40
5	40	40	40	40	40	40	40	40	40	40	40	40	40	40	40	40
6	40	40	40	40	40	40	40	40	40	40	40	40	40	40	40	40
7	40	40	40	40	40	40	40	40	40	40	40	40	40	40	40	40
8	40	40	40	40	40	40	40	40	40	40	40	40	40	40	40	40
9	40	40	40	40	40	40	40	40	40	40	40	40	40	40	40	40
10	40	40	40	40	40	40	40	40	40	40	40	40	40	40	40	40
11	40	40	40	40	40	40	40	40	40	40	40	40	40	40	40	40
12	40	40	40	40	40	40	40	40	40	40	40	40	40	40	40	40
13	40	40	40	40	40	40	40	40	40	40	40	40	40	40	40	40
1	40	40	40	40	40	40	40	40	40	40	40	40	40	40	40	40
2	40	40	40	40	40	40	40	40	40	40	40	40	40	40	40	40
3	40	40	40	40	40	40	40	40	40	40	40	40	40	40	40	40
4	40	40	40	40	40	40	40	40	40	40	40	40	40	40	40	40
5	40	40	40	40	40	40	40	40	40	40	40	40	40	40	40	40
6	40	40	40	40	40	40	40	40	40	40	40	40	40	40	40	40
7	40	40	40	40	40	40	40	40	40	40	40	40	40	40	40	40
8	40	40	40	40	40	40	40	40	40	40	40	40	40	40	40	40
9	40	40	40	40	40	40	40	40	40	40	40	40	40	40	40	40
10	40	40	40	40	40	40	40	40	40	40	40	40	40	40	40	40
11	40	40	40	40	40	40	40	40	40	40	40	40	40	40	40	40
12	40	40	40	40	40	40	40	40	40	40	40	40	40	40	40	40
13	40	40	40	40	40	40	40	40	40	40	40	40	40	40	40	40

RECEIVED

DEC 24 2015

OWRD

Section	NE1/4 NE1/4	NW ¼ NE ¼	SE ¼ NE ¼	SW ¼ NE ¼	NE1/4 NW 1/4	NW ¼ NW ¼	SE ¼ NW ¼	SW ¼ NW ¼	NE1/4 SW 1/4	NW ¼ SW ¼	SE ¼ SW ¼	SW ¼ SW ¼	NE1/4 SE 1/4	NW ¼ ¼ SE ¼	SE ¼ SE ¼	SW ¼ ¼ SE ¼
---------	----------------	--------------	--------------	--------------	-----------------	--------------	--------------	--------------	-----------------	--------------	--------------	--------------	--------------------	-------------------	--------------	-------------------

14	40	40	40	40									40	40	40	40
13	40	40	40	40	40	40	40	40	40	40	40	40	40	40	40	40
24	40	40	40	40	40	40	40	40	40	40	40	40	40	40	40	40
25	40	40	40	40	40	40	40	40	40	40	40	40	40	40	40	40
26	40	40	40	40	40	40	40	40	40	40	40	40	40	40	40	40
1	40	40	40	40	40	40	40	40	40	40	40	40	40	40	40	40
2	40	40	40	40	40	40	40	40	40	40	40	40	40	40	40	40
3	40	40	40	40	40	40	40	40	40	40	40	40	40	40	40	40
4	40	40	40	40	40	40	40	40	40	40	40	40	40	40	40	40
5	40	40	40	40	40	40	40	40	40	40	40	40	40	40	40	40
8	40	40	40	40	40	40	40	40	40	40	40	40	40	40	40	40
9	40	40	40	40	40	40	40	40	40	40	40	40	40	40	40	40
10	40	40	40	40	40	40	40	40	40	40	40	40	40	40	40	40
11	40	40	40	40	40	40	40	40	40	40	40	40	40	40	40	40
12	40	40	40	40	40	40	40	40	40	40	40	40	40	40	40	40
13	40	40	40	40	40	40	40	40	40	40	40	40	40	40	40	40
14	40	40	40	40	40	40	40	40	40	40	40	40	40	40	40	40
15	40	40	40	40	40	40	40	40	40	40	40	40	40	40	40	40
16	40	40	40	40	40	40	40	40	40	40	40	40	40	40	40	40
17	40	40	40	40	40	40	40	40	40	40	40	40	40	40	40	40
18	40	40	40	40	40	40	40	40	40	40	40	40	40	40	40	40
19	40	40	40	40	40	40	40	40	40	40	40	40	40	40	40	40
20	40	40	40	40	40	40	40	40	40	40	40	40	40	40	40	40
21	40	40	40	40	40	40	40	40	40	40	40	40	40	40	40	40
22	40	40	40	40	40	40	40	40	40	40	40	40	40	40	40	40
23	40	40	40	40	40	40	40	40	40	40	40	40	40	40	40	40
24	40	40	40	40	40	40	40	40	40	40	40	40	40	40	40	40
25	40	40	40	40	40	40	40	40	40	40	40	40	40	40	40	40
26	40	40	40	40	40	40	40	40	40	40	40	40	40	40	40	40
27	40	40	40	40	40	40	40	40	40	40	40	40	40	40	40	40
28	40	40	40	40	40	40	40	40	40	40	40	40	40	40	40	40
29	40	40	40	40	40	40	40	40	40	40	40	40	40	40	40	40
30	40	40	40	40	40	40	40	40	40	40	40	40	40	40	40	40

RECEIVED

DEC 24 2015

OWRD

Section	NE1/4 NE1/4	NW ¼ NE ¼	SE ¼ NE ¼	SW ¼ NE ¼	NE1/4 NW 1/4	NW ¼ NW ¼	SE ¼ NW ¼	SW ¼ NW ¼	NE1/4 SW 1/4	NW ¼ SW ¼	SE ¼ SW ¼	SW ¼ SW ¼	NE1/4 SE 1/4	NW ¼ SE ¼	SE ¼ SE ¼	SW ¼ SE ¼
---------	----------------	--------------	--------------	--------------	-----------------	--------------	--------------	--------------	-----------------	--------------	--------------	--------------	--------------------	-----------------	--------------	-----------------

31	40	40	40	40	40	40	40	40	40	40	40	40	40	40	40	40
32	40	40	40	40	40	40	40	40	40	40	40	40	40	40	40	40
33	40	40	40	40	40	40	40	40	40	40	40	40	40	40	40	40
34	40	40	40	40	40	40	40	40	40	40	40	40	40	40	40	40
35	40	40	40	40	40	40	40	40	40	40	40	40	40	40	40	40
36	40	40	40	40	40	40	40	40	40	40	40	40	40	40	40	40
1	40	40	40	40	40	40	40	40	40	40	40	40	40	40	40	40
2	40	40	40	40	40	40	40	40	40	40	40	40	40	40	40	40
3	40	40	40	40	40	40	40	40	40	40	40	40	40	40	40	40
4	40	40	40	40	40	40	40	40	40	40	40	40	40	40	40	40
5	40	40	40	40	40	40	40	40	40	40	40	40	40	40	40	40
6	40	40	40	40	40	40	40	40	40	40	40	40	40	40	40	40
7	40	40	40	40	40	40	40	40	40	40	40	40	40	40	40	40
8	40	40	40	40	40	40	40	40	40	40	40	40	40	40	40	40
9	40	40	40	40	40	40	40	40	40	40	40	40	40	40	40	40
10	40	40	40	40	40	40	40	40	40	40	40	40	40	40	40	40
11	40	40	40	40	40	40	40	40	40	40	40	40	40	40	40	40
12	40	40	40	40	40	40	40	40	40	40	40	40	40	40	40	40
13	40	40	40	40	40	40	40	40	40	40	40	40	40	40	40	40
14	40	40	40	40	40	40	40	40	40	40	40	40	40	40	40	40
15	40	40	40	40	40	40	40	40	40	40	40	40	40	40	40	40
16	40	40	40	40	40	40	40	40	40	40	40	40	40	40	40	40
17	40	40	40	40	40	40	40	40	40	40	40	40	40	40	40	40
18	40	40	40	40	40	40	40	40	40	40	40	40	40	40	40	40
19	40	40	40	40	40	40	40	40	40	40	40	40	40	40	40	40
20	40	40	40	40	40	40	40	40	40	40	40	40	40	40	40	40
21	40	40	40	40	40	40	40	40	40	40	40	40	40	40	40	40
22	40	40	40	40	40	40	40	40	40	40	40	40	40	40	40	40
23	40	40	40	40	40	40	40	40	40	40	40	40	40	40	40	40
24	40	40	40	40	40	40	40	40	40	40	40	40	40	40	40	40
25	40	40	40	40	40	40	40	40	40	40	40	40	40	40	40	40
26	40	40	40	40	40	40	40	40	40	40	40	40	40	40	40	40
27	40	40	40	40	40	40	40	40	40	40	40	40	40	40	40	40
28	40	40	40	40	40	40	40	40	40	40	40	40	40	40	40	40

RECEIVED

DEC 24 2015

OWRD

Section	NE1/4 NE1/4	NW ¼ NE ¼	SE ¼ NE ¼	SW ¼ NE ¼	NE1/4 NW 1/4	NW ¼ NW ¼	SE ¼ NW ¼	SW ¼ NW ¼	NE1/4 SW 1/4	NW ¼ SW ¼	SE ¼ SW ¼	SW ¼ SW ¼	NE1/4 SE 1/4	NW ¼ ¼ SE ¼	SE ¼ SE ¼	SW ¼ ¼ SE ¼
---------	----------------	--------------	--------------	--------------	-----------------	--------------	--------------	--------------	-----------------	--------------	--------------	--------------	--------------------	-------------------	--------------	-------------------

29	40	40	40	40	40	40	40	40	40	40	40	40	40	40	40	40
30	40	40	40	40	40	40	40	40	40	40	40	40	40	40	40	40
31	40	40	40	40	40	40	40	40	40	40	40	40	40	40	40	40
32	40	40	40	40	40	40	40	40	40	40	40	40	40	40	40	40
33	40	40	40	40	40	40	40	40	40	40	40	40	40	40	40	40
34	40	40	40	40	40	40	40	40	40	40	40	40	40	40	40	40
35	40	40	40	40	40	40	40	40	40	40	40	40	40	40	40	40
36	40	40	40	40	40	40	40	40	40	40	40	40	40	40	40	40

5						+/-18	+/- 10	+/- 30	40	40	40	40		+/- 10		+/- 20
6	40	40	40	40	40	40	40	40	40	40	40	40	40	40	40	40
7	40	40	40	40	40	40	40	40	40	40	40	40	40	40	40	40
8					40	40	40	40	40	40	40	40		+/- 10		+/- 10
16						+/- 10		+/- 35	40	40	40	40				
17	40	40	40	40	40	40	40	40	40	40	40	40	40	40	40	40
18	40	40	40	40	40	40	40	40	40	40	40	40	40	40	40	40
19	40	40	40	40	40	40	40	40	40	40	40	40	40	40	40	40
20	40	40	40	40	40	40	40	40	40	40	40	40	40	40	40	40
21					40	40	40	40	40	40	40	40				
28					40	40	40	40	40	40	40	40				
29	40	40	40	40	40	40	40	40	40	40	40	40	40	40	40	40
30	40	40	40	40	40	40	40	40	40	40	40	40	40	40	40	40
31	40	40	40	40	40	40	40	40	40	40	40	40	40	40	40	40
32	40	40	40	40	40	40	40	40	40	40	40	40	40	40	40	40
33					40	40	40	40	40	40	40	40				
1	40	40	40	40									40	40	40	40
12	40	40	40	40									40	40	40	40
13	40	40	40	40									40	40	40	40
24	40	40	40	40												
1	40	40	40	40	40	40	40	40	40	40	40	40	40	40	40	40
2	40	40	40	40	40	40	40	40	40	40	40	40	40	40	40	40

RECEIVED

DEC 24 2015

OWRD

Section	NE1/4 NE1/4	NW ¼ NE ¼	SE ¼ NE ¼	SW ¼ NE ¼	NE1/4 NW 1/4	NW ¼ NW ¼	SE ¼ NW ¼	SW ¼ NW ¼	NE1/4 SW 1/4	NW ¼ SW ¼	SE ¼ SW ¼	SW ¼ SW ¼	NE1/4 SE 1/4	NW ¼ SE ¼	SE ¼ SE ¼	SW ¼ SE ¼
---------	----------------	--------------	--------------	--------------	-----------------	--------------	--------------	--------------	-----------------	--------------	--------------	--------------	--------------------	-----------------	--------------	-----------------

3	40	40	40	40	40	40	40	40	40	40	40	40	40	40	40	40
4	40	40	40	40	40	40	40	40	40	40	40	40	40	40	40	40
5	40	40	40	40	40	40	40	40	40	40	40	40	40	40	40	40
6	40	40	40	40	40	40	40	40	40	40	40	40	40	40	40	40
7	40	40	40	40	40	40	40	40	40	40	40	40	40	40	40	40
8	40	40	40	40	40	40	40	40	40	40	40	40	40	40	40	40
9	40	40	40	40	40	40	40	40	40	40	40	40	40	40	40	40
10	40	40	40	40	40	40	40	40	40	40	40	40	40	40	40	40
11	40	40	40	40	40	40	40	40	40	40	40	40	40	40	40	40
12	40	40	40	40	40	40	40	40	40	40	40	40	40	40	40	40
13	40	40	40	40	40	40	40	40	40	40	40	40	40	40	40	40
14	40	40	40	40	40	40	40	40	40	40	40	40	40	40	40	40
15	40	40	40	40	40	40	40	40	40	40	40	40	40	40	40	40
16	40	40	40	40	40	40	40	40	40	40	40	40	40	40	40	40
17	40	40	40	40	40	40	40	40	40	40	40	40	40	40	40	40
18	40	40	40	40	40	40	40	40	40	40	40	40	40	40	40	40
19	40	40	40	40	40	40	40	40	40	40	40	40	40	40	40	40
20	40	40	40	40	40	40	40	40	40	40	40	40	40	40	40	40
21	40	40	40	40	40	40	40	40	40	40	40	40	40	40	40	40
22	40	40	40	40	40	40	40	40	40	40	40	40	40	40	40	40
23	40	40	40	40	40	40	40	40	40	40	40	40	40	40	40	40
24	40	40	40	40	40	40	40	40	40	40	40	40	40	40	40	40
25	40	40	40	40	40	40	40	40	40	40	40	40	40	40	40	40
26	40	40	40	40	40	40	40	40	40	40	40	40	40	40	40	40
27	40	40	40	40	40	40	40	40	40	40	40	40	40	40	40	40
28	40	40	40	40	40	40	40	40	40	40	40	40	40	40	40	40
29	40	40	40	40	40	40	40	40	40	40	40	40	40	40	40	40
30	40	40	40	40	40	40	40	40	40	40	40	40	40	40	40	40
31	40	40	40	40	40	40	40	40	40	40	40	40	40	40	40	40
32	40	40	40	40	40	40	40	40	40	40	40	40	40	40	40	40
33	40	40	40	40	40	40	40	40	40	40	40	40	40	40	40	40
34	40	40	40	40	40	40	40	40	40	40	40	40	40	40	40	40
35	40	40	40	40	40	40	40	40	40	40	40	40	40	40	40	40
36	40	40	40	40	40	40	40	40	40	40	40	40	40	40	40	40

RECEIVED

DEC 24 2015

OWRD

Section	NE1/4 NE1/4	NW ¼ NE ¼	SE ¼ NE ¼	SW ¼ NE ¼	NE1/4 NW 1/4	NW ¼ NW ¼	SE ¼ NW ¼	SW ¼ NW ¼	NE1/4 SW 1/4	NW ¼ SW ¼	SE ¼ SW ¼	SW ¼ SW ¼	NE1/4 SE 1/4	NW ¼ SE ¼	SE ¼ SE ¼	SW ¼ SE ¼
---------	----------------	--------------	--------------	--------------	-----------------	--------------	--------------	--------------	-----------------	--------------	--------------	--------------	--------------------	-----------------	--------------	-----------------

4	+/- 8	+/- 40		+/- 20	40	40	40	40	40	40	40					
5	40	40	40	40	40	40	40	40	40	40	40	40	40	40	40	40
6	40	40	40	40	40	40	40	40	40	40	40	40	40	40	40	40
7	40	40	40	40	40	40	40	40	40	40	40	40	40	40	40	40
8	40	40	+/- 25	+/- 37	40	40	40	40	40	40	40	40	+/- 5	+/- 35	+/- 30	40
9					40	40	+/- 25	+/- 10								
16							+/- 35	+/- 35	+/- 35	40	+/- 15	+/- 35				
17	+/- 35	40	+/- 38	40	40	40	40	40	40	40	+/- 35	40	40	40	+/- 20	+/- 12
18	40	40	40	40	40	40	40	40	40	40	40	40	40	40	40	40
19	40	40	40	40	40	40	40	40	40	40	40	40	40	40	+/- 20	+/- 8
20					+/- 18	40	+/- 30	40	+/- 30	40	+/- 2	+/- 25				
28											+/- 20	40				
29						+/- 28	+/- 20	+/- 30	40	40	40	40	+/- 15	+/- 20	40	40
30		+/- 20	+/- 25	+/- 35	40	40	40	40	40	40	40	40	40	40	40	40
31	40	40	40	40	40	40	40	40	40	40	40	40	40	40	40	40
32	40	40	40	40	40	40	40	40	40	40	40	40	40	40	40	40
33	+/- 10	+/- 20	40	40	40	40	40	40	40	40	40	40	40	40	40	40
34	+/- 30	+/- 20	40	40	+/- 15	+/- 20	40	40	40	40	40	40	40	40	40	40
35	40	+/- 30	40	40	+/- 30	+/- 18	40	40	40	40	40	40	40	40	40	40
36	+/- 20	+/- 30	40	40	+/- 25	40	40	40	40	40	40	40	40	40	40	40
31								+/- 25	+/- 28	40	40	40		+/- 5	+/- 20	+/- 20
32								+/- 8								
25	40	40	40	40	40	40	40	40	40	40	40	40	40	40	40	40
31			40	40	40				40	40	40	40	40	40	40	40
32	40	40	40	40	40	40	40	40	40	40	40	40	40	40	40	40
33	40	40	40	40	40	40	40	40	40	40	40	40	40	40	40	40
34	40	40	40	40	40	40	40	40	40	40	40	40	40	40	40	40

RECEIVED

DEC 24 2015

OWRD

Section	NE1/4 NE1/4	NW ¼ NE ¼	SE ¼ NE ¼	SW ¼ NE ¼	NE1/4 NW 1/4	NW ¼ NW ¼	SE ¼ NW ¼	SW ¼ NW ¼	NE1/4 SW 1/4	NW ¼ SW ¼	SE ¼ SW ¼	SW ¼ SW ¼	NE1/4 SE 1/4	NW ¼ SE ¼	SE ¼ SE ¼	SW ¼ SE ¼
---------	----------------	--------------	--------------	--------------	-----------------	--------------	--------------	--------------	-----------------	--------------	--------------	--------------	--------------------	-----------------	--------------	-----------------

35	40	40	40	40	40	40	40	40	40	40	40	40	40	40	40	40
36	40	40	40	40	40	40	40	40	40	40	40	40	40	40	40	40
28						+/- 25		+/- 25		+/- 25		PI+/- 35				
29	40	40	40	40	40	40	40	40	40	40	40	40	40	40	40	40
30	40	40	40	40	40	40	40	40	40	40	40	40	40	40	40	40
31	40	40	40	40	40	40	40	40	40	40	40	40	40	40	40	40
32	40	40	40	40	40	40	40	40	40	40	40	40	40	40	40	40
33					+/- 15	40	+/- 20	40	+/- 30	40	+/- 30	40				

RECEIVED
 DEC 24 2015
 OWRD