

T. 24 S., R. 27 & 28 E., W.M.

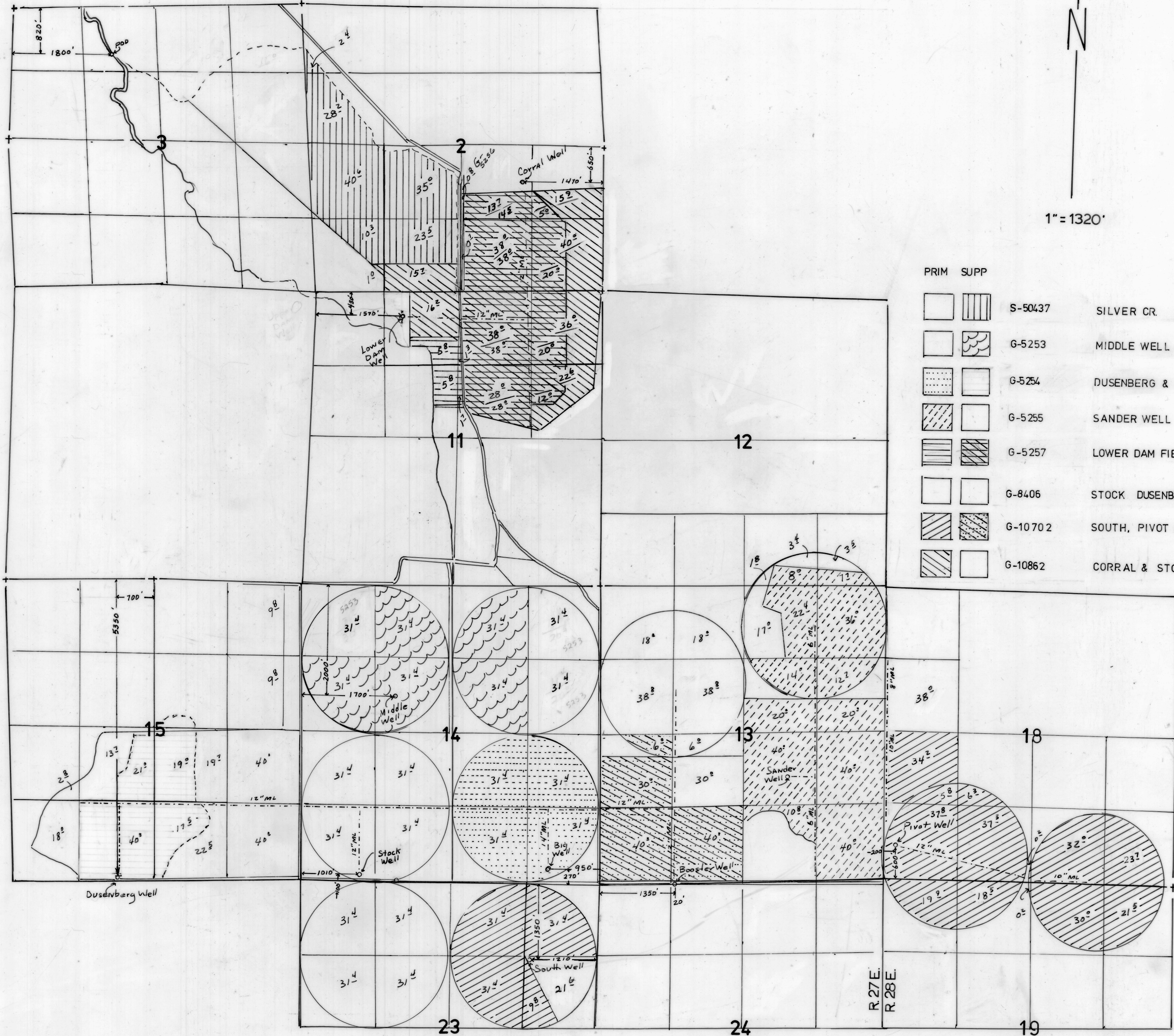

RECEIVED
DEC 21 2000
WATER RESOURCES DEPT.
SALEM, OREGON

1" = 1320'



PRIM	SUPP	Code	Description
[Hatched Box]	[Hatched Box]	S-50437	SILVER CR.
[Hatched Box]	[Wavy Box]	G-5253	MIDDLE WELL
[Dotted Box]	[Hatched Box]	G-5254	DUSENBERG & BIG
[Diagonal Hatched Box]	[Hatched Box]	G-5255	SANDER WELL
[Horizontal Hatched Box]	[Diagonal Hatched Box]	G-5257	LOWER DAM FIELD WELL
[Hatched Box]	[Hatched Box]	G-8406	STOCK DUSENBERG & BIG WELLS
[Diagonal Hatched Box]	[Hatched Box]	G-10702	SOUTH, PIVOT & BOOSTER
[Diagonal Hatched Box]	[Hatched Box]	G-10862	CORRAL & STOCK WELLS

FINAL PROOF SURVEY
UNDER

APPLICATION NO. S-65353 PERMIT NO. S-50437
 G 6726 G 5253
 G 6727 G 5254
 G 6728 G 5255
 G 6730 G 5257
 G 8947 G 8406
 G 11037 G 10702
 G 11036 G 10862

IN THE NAME OF
 DENNY LAND AND CATTLE COMPANY LLC
 SURVEYED FEB. 25, 2000, BY J. MILLER

COBU MAP # 0086

EPI 5V-145
 NAPP 41025-1213-54
 NAPP 41025-1211-102R, 101R, 102R, 103R.
 41025-279-142D, 179-132B, 132A,

J. Miller 12-18-2000

9800