

RECEIVED BY OWRD

DEC 24 2015

SALEM, OR

T.1S., R.3W., W.M.

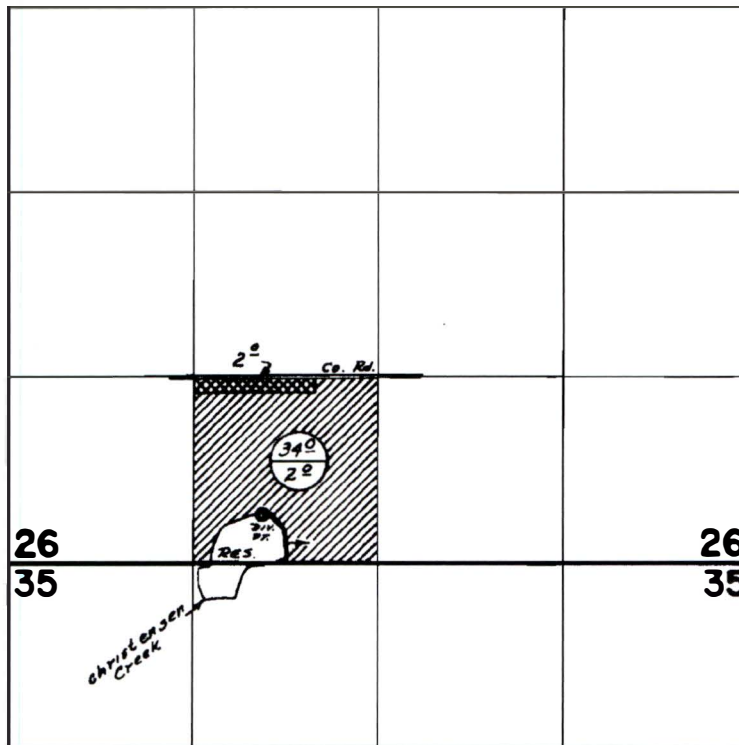

DIV. PT. LOCATED: 340' N & 830' W FROM S 1/4 COR. SEC. 26.
 140' N & 660' W FROM S 1/4 COR. SEC. 26.

UNDER APP. #45334

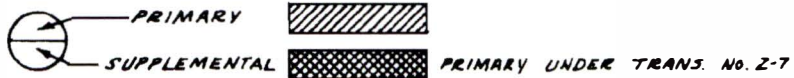

FINAL PROOF SURVEY UNDER

Transfer No. Z-7
 R-45226 R-5281
 Application No. 45334 Permit No. 33410
 IN NAME OF

ANDREW ZAGLOW

Surveyed June 19, 1972, by D. Norby

8-88159

WATER RIGHTS APPLICATION MAP

T1S, R3W, WM
 TAX LOTS 900, 1400 & 1000 (1S 3 26)
 WASHINGTON COUNTY, OREGON
 WILLAMETTE RIVER BASIN

PREPARED FOR:
 UNGER FAMILY FARMS
 33640 SW UNGER RD
 CORNELIUS, OR 97113

RECEIVED BY OWRD

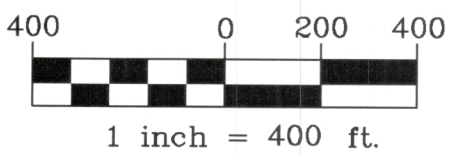
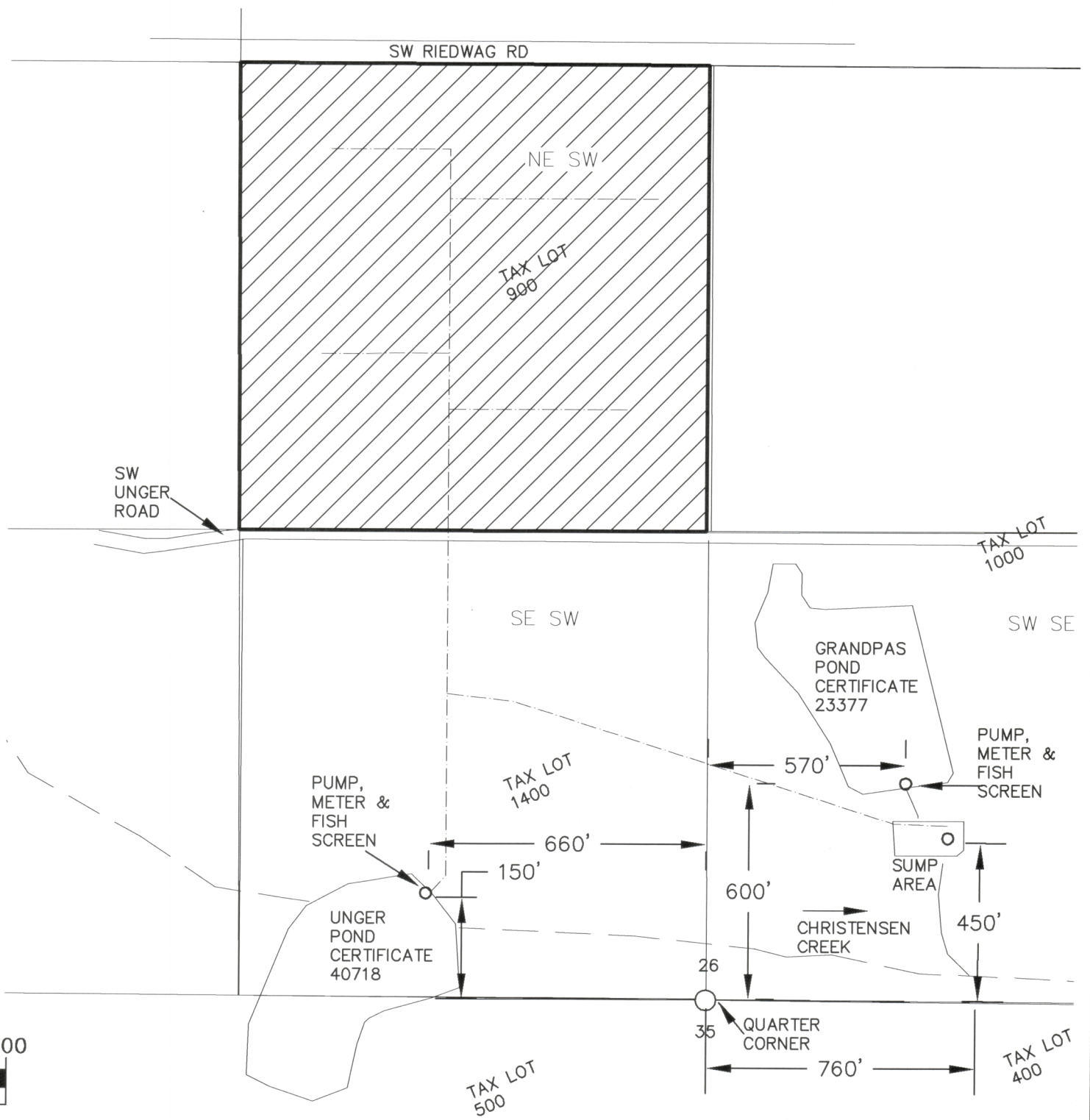

DEC 24 2015

SALEM, OR

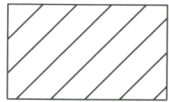

THIS MAP WAS PREPARED FOR THE PURPOSE OF IDENTIFYING THE LOCATION OF A WATER RIGHT ONLY AND IS NOT INTENDED TO PROVIDE LEGAL DIMENSIONS OR LOCATION OF PROPERTY OWNERSHIP LINES.

LEGEND

-  EXISTING POINT OF DIVERSION
-  PROPOSED IRRIGATION AREA: 38.76 AC
-  MAIN IRRIGATION PIPE

MAP BASE:
 WASHINGTON COUNTY TAX MAP 1S.3.26;
 FINAL PROOF MAPS CERT. #23377 & #40718;
 AND 2006 AIR PHOTO, WA COUNTY GIS



Project: 315-02-059
 By: JAK
 Date: 12-3-2015

T. 1 S. R. 3 W. W.M.

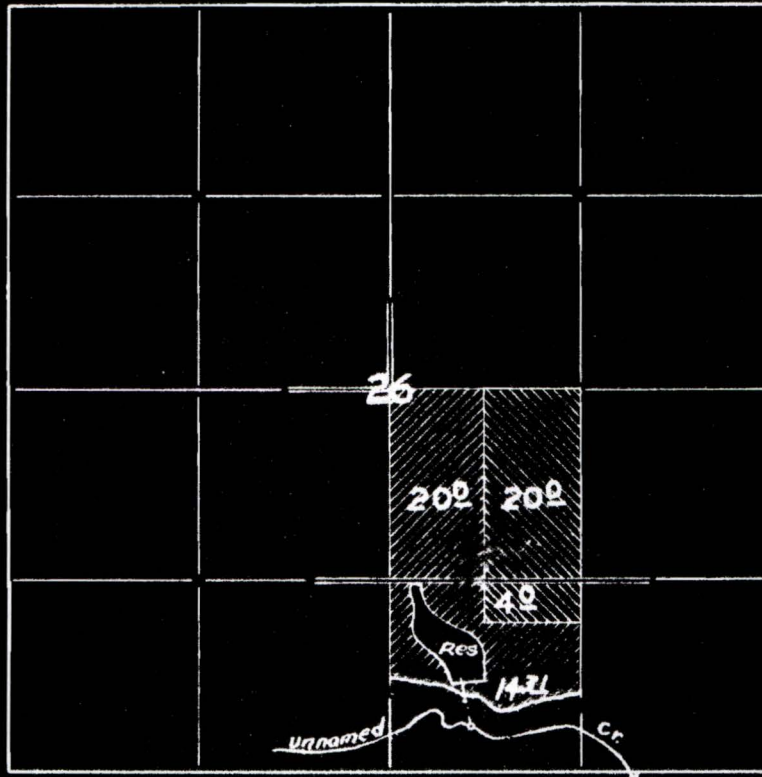

FINAL PROOF SURVEY

R - 27709 UNDER

R - 1440

27708

21830

Application No. 29388 Permit No. 23150



27708

29388

IN NAME OF

PATRICK J. UNGER

Surveyed 5 - 1 1956, by R. H. WHITBY