

RECEIVED

DEC 29 2015

WATER RESOURCES DEPT
SALEM, OREGON

T6S, R5W, WM

POLK COUNTY

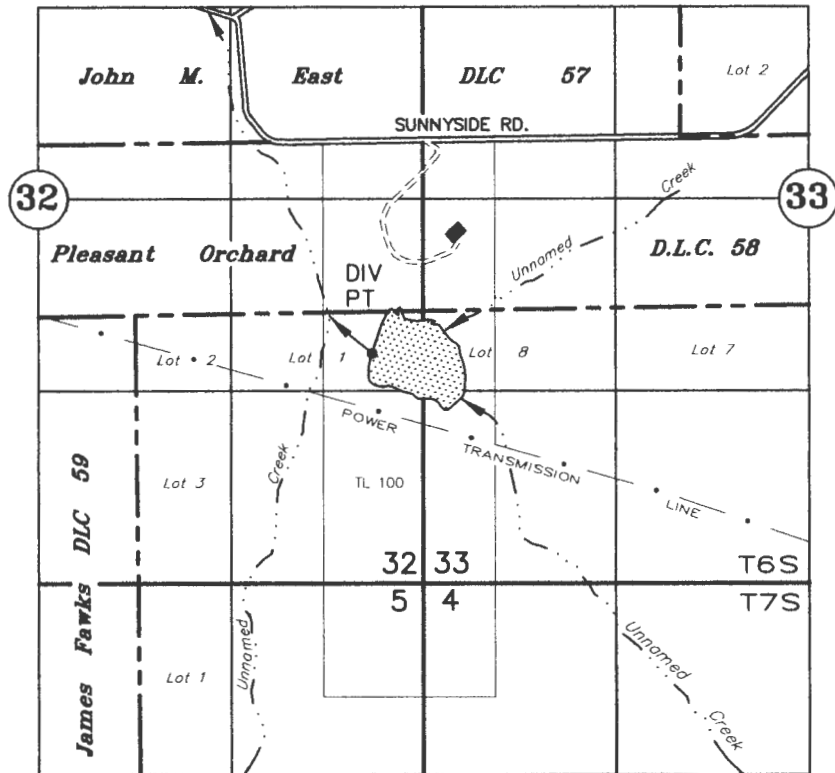

TAX LOT:
6.5.32 100

DIV PT: 1485' S AND 2115' W OF THE SE CORNER JOHN M. EAST DLC 57

APPLICATION TO STORE SURFACE WATER

UNDER

Application No. _____ Permit No. _____

IN THE NAME OF

Gwenn Iott

October 16, 2015

SCALE: 1" = 1320'

NOTE: This map is for the purpose of identifying the location of water rights and has no intent to dimension or locate property ownership lines.

R-88160

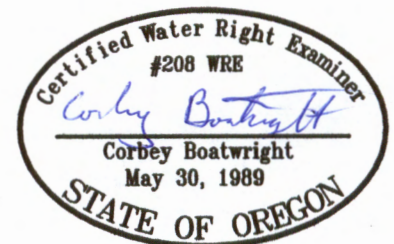

EXPIRES 12-31-2015