

APPLICATION FOR GROUND WATER PERMIT

FOR

SRP RE, LLC

T35S, R2W, Sec. 2 W.M.

JACKSON COUNTY, OREGON

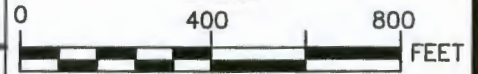
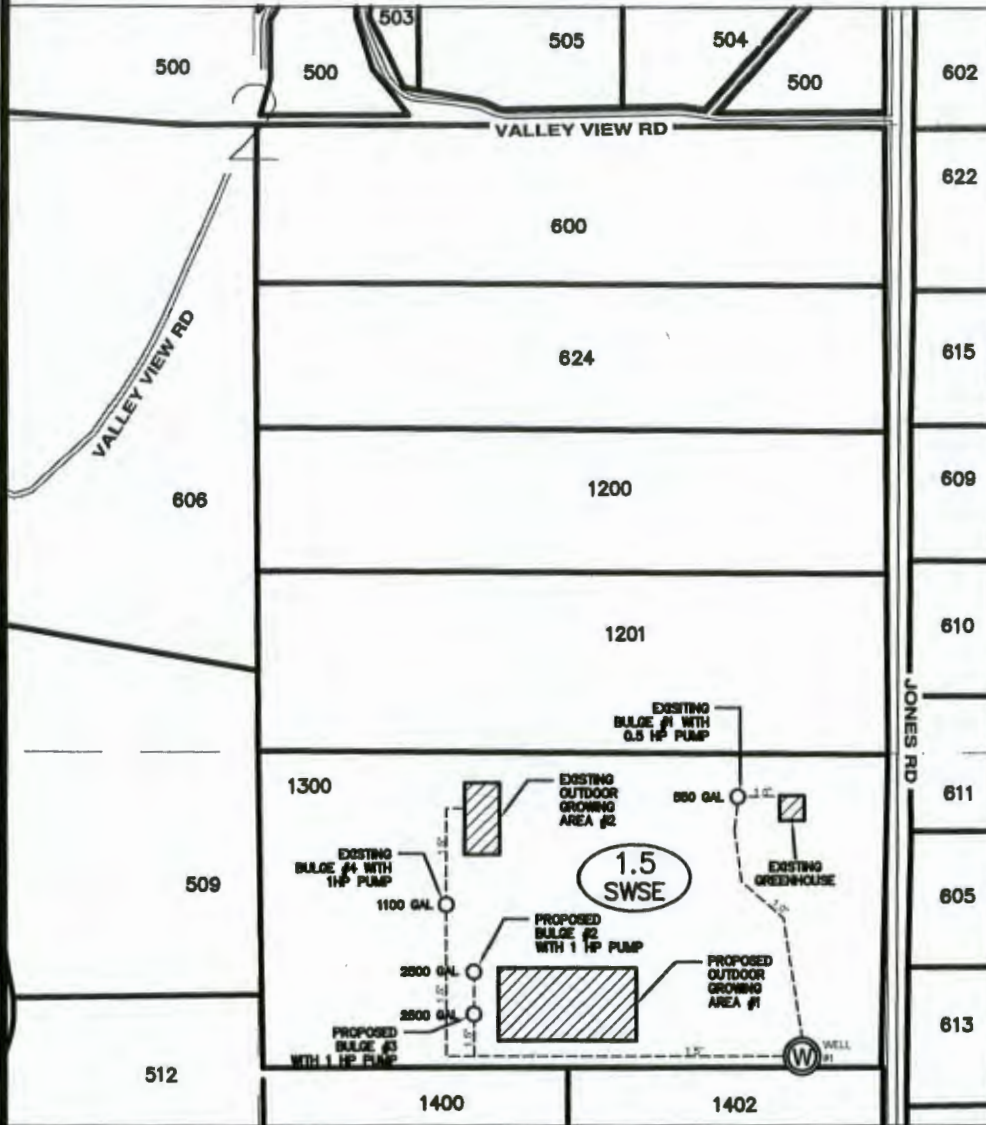

LEGEND

- 1/4 1/4 LINES
- ROADS
- TAX LOT BOUNDARY
- PVC PIPE & DIAMETER
- STORAGE TANK
- TANK SIZE IN GALLONS
- TOTAL ACRES IRRIGATED PER 1/4 1/4
- PROPOSED IRRIGATED LANDS
- 1/4 1/4 SECTION
- TAX LOT NUMBER
- PROPOSED P.O.A. (WELL)
- PROPOSED IRRIGATED AREA
- SECTION CENTER

WELL TIE:

WELL #1 IS LOCATED IN SECTION 2 685 FEET NORTH AND 1480 FEET WEST OF THE SE CORNER OF SECTION 2, T35S, R2W, W.M.

NOTES:

1. THIS MAP WAS PREPARED FROM NAIP 2014 AERIAL PHOTOGRAPH AND JACKSON COUNTY TAX MAP 35 2W 02.
2. THE PURPOSE OF THIS MAP IS TO IDENTIFY THE LOCATION OF THE PROPOSED WATER RIGHT ONLY, AND IS NOT INTENDED TO PROVIDE LEGAL DIMENSIONS OR LOCATIONS OF PROPERTY OWNERSHIP.

RECEIVED

JAN 11 2016

WATER RESOURCES DEPT
SALEM, OREGON



Engineers ▲ Planners ▲ Surveyors

2950 Shasta Way · Klamath Falls, Oregon 97603 · (541) 884-4666 · FAX (541) 884-5335
Oregon · California

12/07/2015

BASE.DWG

3348-01

Applicant signature

G-19227

APPLICATION FOR GROUND WATER PERMIT

FOR

SRP RE, LLC

T35S, R2W, Sec. 2 W.M.

JACKSON COUNTY, OREGON

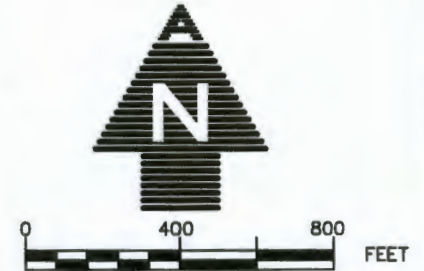
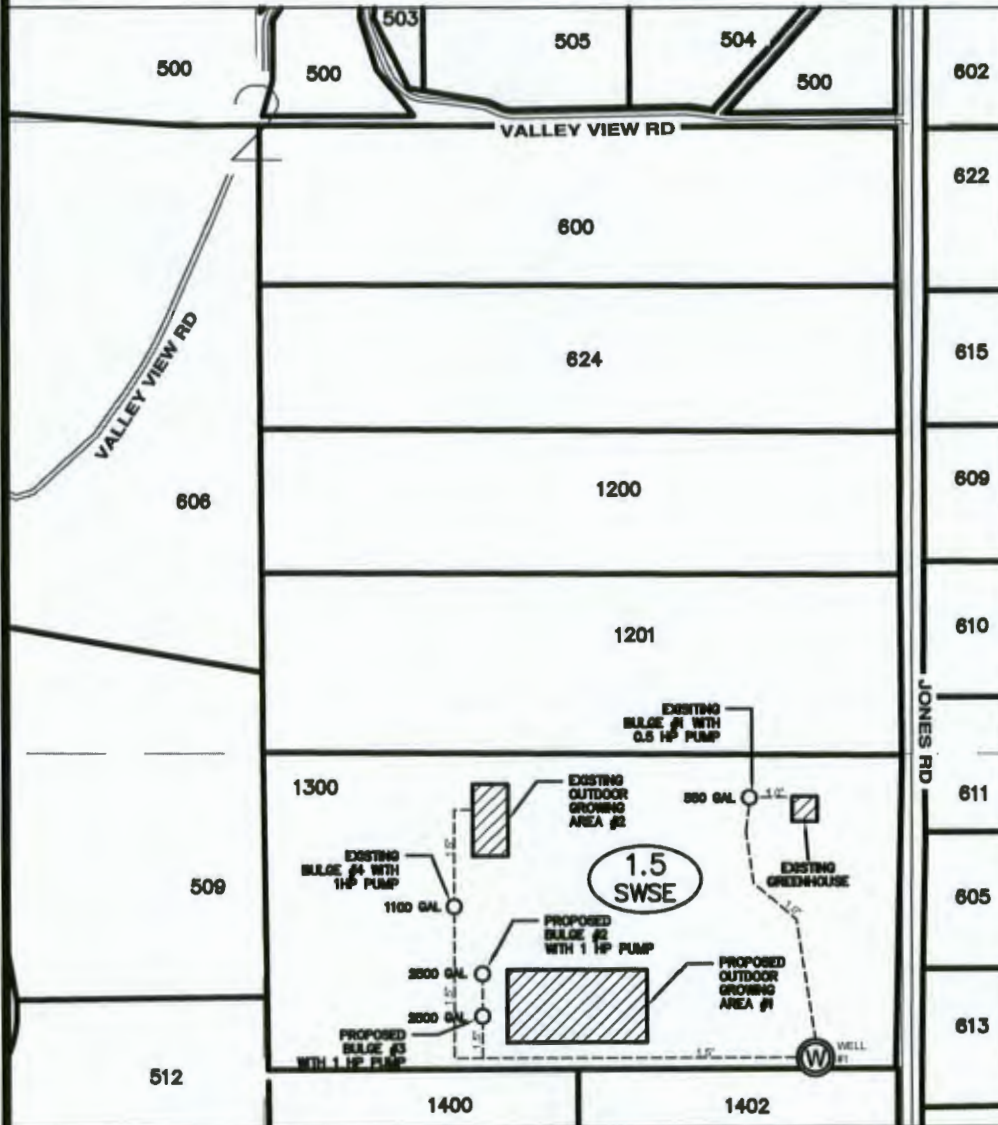

LEGEND

- 1/4 1/4 LINES
- ROADS
- TAX LOT BOUNDARY
- 1.5" PVC PIPE & DIAMETER
- 1100 GAL. STORAGE TANK
- TANK SIZE IN GALLONS
- TOTAL ACRES IRRIGATED PER 1/4 1/4
- PROPOSED IRRIGATED LANDS
- 1/4 1/4 SECTION
- TAX LOT NUMBER
- PROPOSED P.O.A. (WELL)
- PROPOSED IRRIGATED AREA
- SECTION CENTER

WELL TIE:

WELL #1 IS LOCATED IN SECTION 2 685 FEET NORTH AND 1480 FEET WEST OF THE SE CORNER OF SECTION 2, T35S, R2W, W.M.

NOTES:

1. THIS MAP WAS PREPARED FROM NAIP 2014 AERIAL PHOTOGRAPH AND JACKSON COUNTY TAX MAP 35 2W 02.
2. THE PURPOSE OF THIS MAP IS TO IDENTIFY THE LOCATION OF THE PROPOSED WATER RIGHT ONLY, AND IS NOT INTENDED TO PROVIDE LEGAL DIMENSIONS OR LOCATIONS OF PROPERTY OWNERSHIP.

ADKINS
SINCE 1983

CONSULTING
ENGINEERING, LLP

Engineers ▲ Planners ▲ Surveyors

2950 Shasta Way · Klamath Falls, Oregon 97603 · (541) 884-4666 · FAX (541) 884-5335
Oregon · California

12/07/2015

BASE.DWG

3348-01

RECEIVED BY OWRD

JAN 07 2016

SALEM, OR

G-18227