

RECEIVED

JAN 29 1997

WATER RESOURCES DEPT.
SALEM, OREGON

T. 35S. R. 1W. W. M.

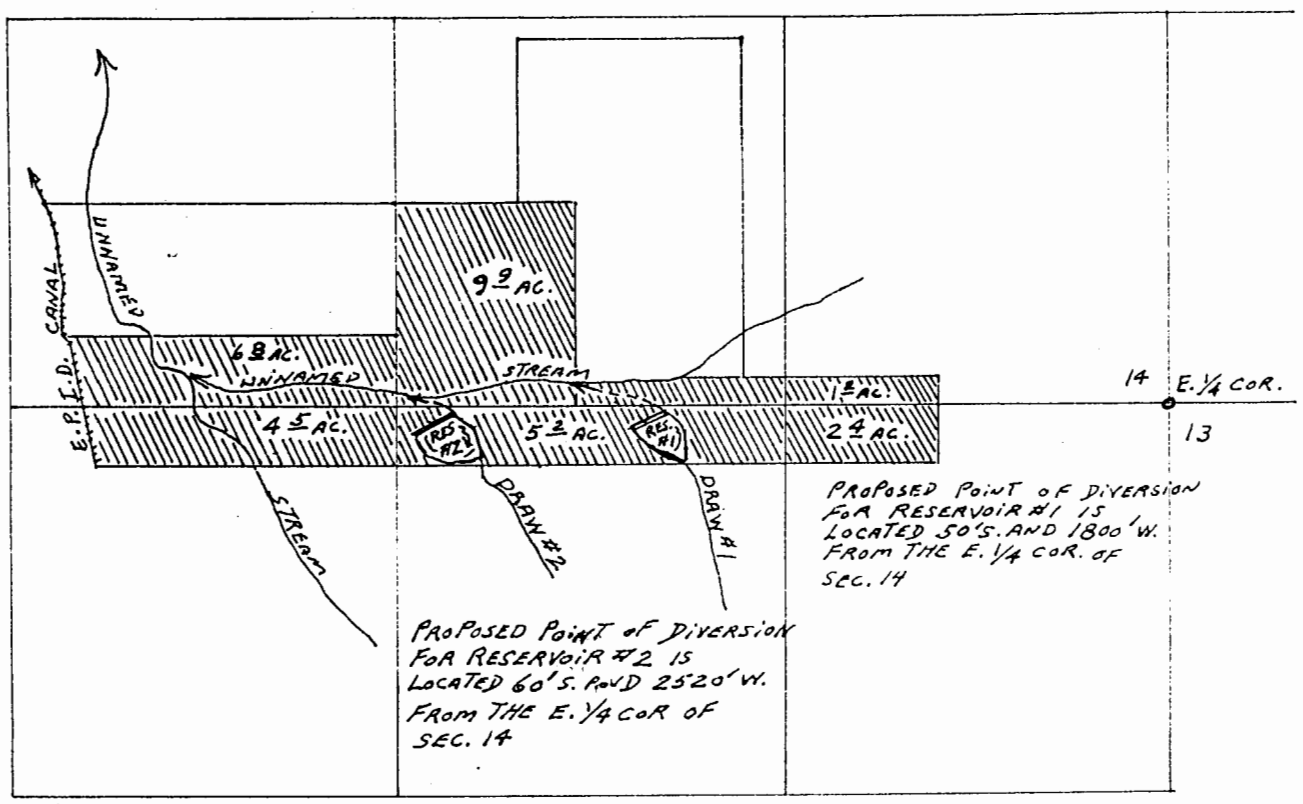

MAP TO ACCOMPANY APPLICATION OF THOMAS M. AND/OR PATRICE C. FLOYD FOR 2 RESERVOIRS AND IRRIGATION

Application No. 54401, R-54400

Permit No. 40695, R-6499

RECEIVED

SCALE 8" = 1 MILE

JAN 29 1997

Application No. P-82531

WATER RESOURCES DEPT. SALEM, OREGON

Permit No.

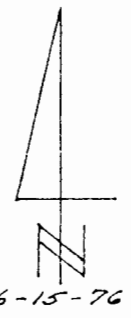

Section 14 T 35 S R 1 W WM

35 IW 14

Scale 1" = 400'

RECEIVED

300 JAN 29 1997
WATER RESOURCES DEPT.
SALEM, OREGON

GOV. LOT 4

GOV. LOT 3

GOV. LOT 2

GOV. LOT 1

BUTTE FALLS MARKET ROAD

N.W. COR. D.L.C. 41

NECOR DLC 41

Former Tax Lots 702 and 703
SW HILLANDALE SUB.
and No. from 1100 through
1300

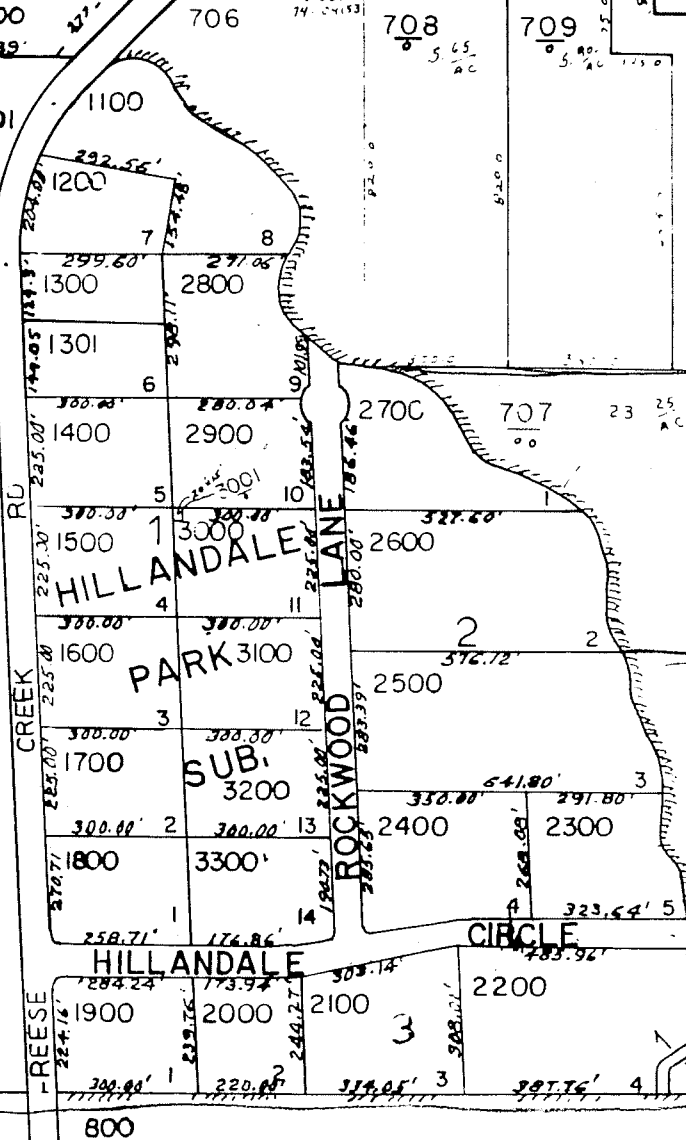

9-20 Reservoir #2

Patrice C. Floyd

Application No. P 82531
Permit No.

NECOR DLC 41
NECOR DLC 42

35 IW 15

35 IW 13