

6-18-2019

APPLICATION MAP
DKTK LLC
LINN COUNTY, OREGON
DECEMBER 18, 2015

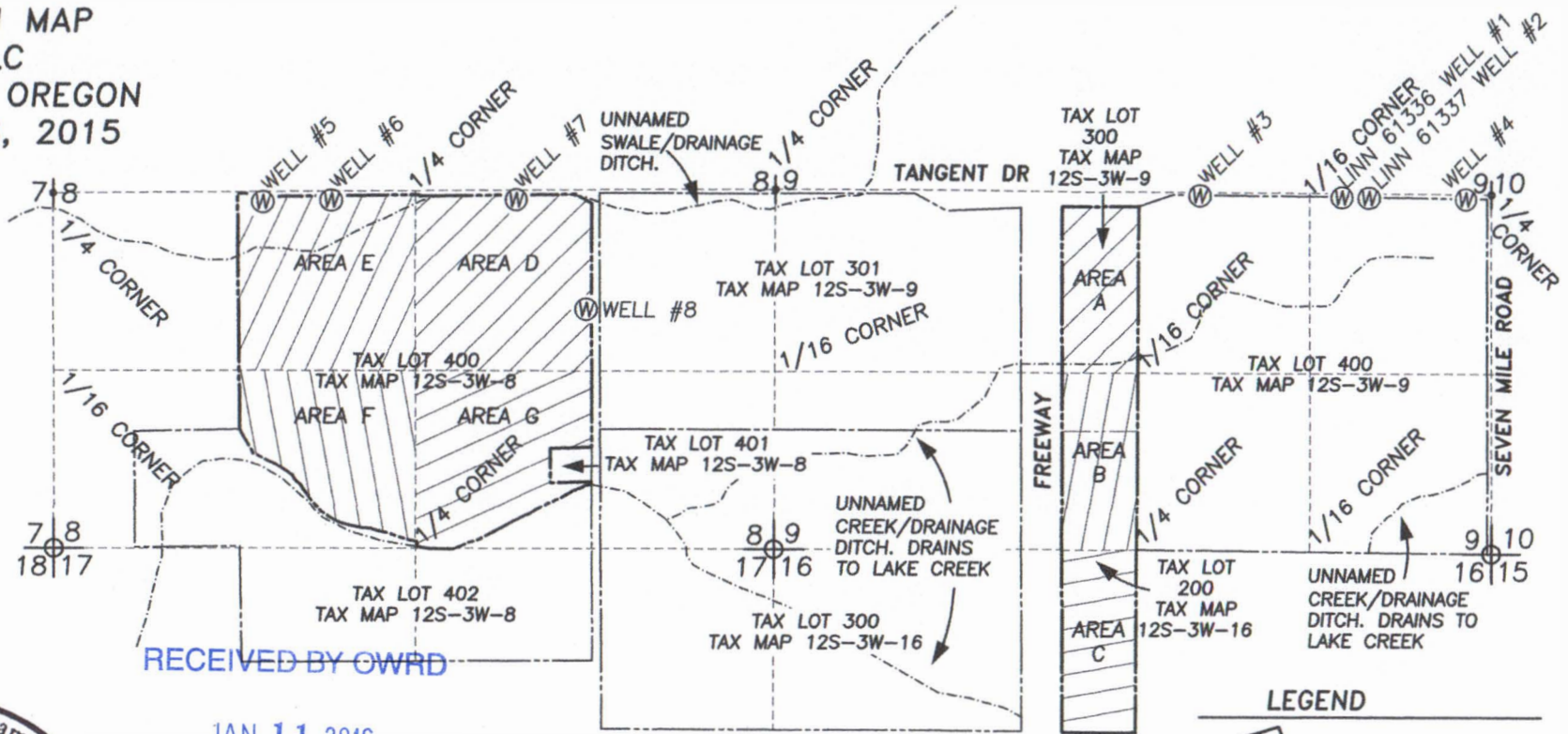

SCALE 1" = 1320'



RECEIVED BY OWRD

JAN 11 2016

SALEM, OR

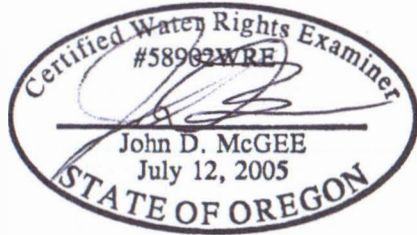

RENEWAL DATE: 12/31/2016

LEGEND

IRRIGATION AREA

AREA A
NE 1/4 OF THE SW 1/4
OF SECTION 9, T12S,3W
15.55 ACRES

AREA B
SE 1/4 OF THE SW 1/4
OF SECTION 9, T12S,3W
15.80 ACRES

AREA C
NE 1/4 OF THE NW 1/4
OF SECTION 16, T12S,3W
15.90 ACRES

AREA E
NE 1/4 OF THE SW 1/4
OF SECTION 8, T12S,3W
38.22 ACRES

AREA F
SE 1/4 OF THE SW 1/4
OF SECTION 8, T12S,3W
28.42 ACRES

AREA G
SW 1/4 OF THE SE 1/4
OF SECTION 8, T12S,3W
31.33 ACRES

AREA D
NW 1/4 OF THE SE 1/4
OF SECTION 8, T12S,3W
38.12 ACRES

LINN 61336 WELL #1
LOCATED 1122 FEET
WEST AND 2627
FEET NORTH OF THE
SE CORNER OF
SECTION 9

PROPOSED WELL #4
LOCATED 202 FEET
WEST AND 2618
FEET NORTH OF THE
SE CORNER OF
SECTION 9

PROPOSED WELL #7
LOCATED 3368 FEET
EAST AND 2566
FEET NORTH OF THE
SW CORNER OF
SECTION 8

LINN 61337 WELL #2
LOCATED 921 FEET
WEST AND 2625
FEET NORTH OF THE
SE CORNER OF
SECTION 9

PROPOSED WELL #5
LOCATED 1512 FEET
EAST AND 2549
FEET NORTH OF
THE SW CORNER OF
SECTION 8

PROPOSED WELL #8
LOCATED 3882 FEET
EAST AND 1759
FEET NORTH OF THE
SW CORNER OF
SECTION 8

PROPOSED WELL #3
LOCATED 2179 FEET
WEST AND 2637
FEET NORTH OF THE
SE CORNER OF
SECTION 9

PROPOSED WELL #6
LOCATED 2010 FEET
EAST AND 2561
FEET NORTH OF THE
SW CORNER OF
SECTION 8

THE PURPOSE OF THIS MAP IS TO
IDENTIFY THE LOCATION OF
PROPOSED IRRIGATION USE AND
PROPOSED POINTS OF
APPROPRIATION FOR A WATER
RIGHT APPLICATION. THIS IS NOT
A BOUNDARY SURVEY.