

JACK 59411

EXEMPT USE WELL LOCATION MAP

SEE MAP :

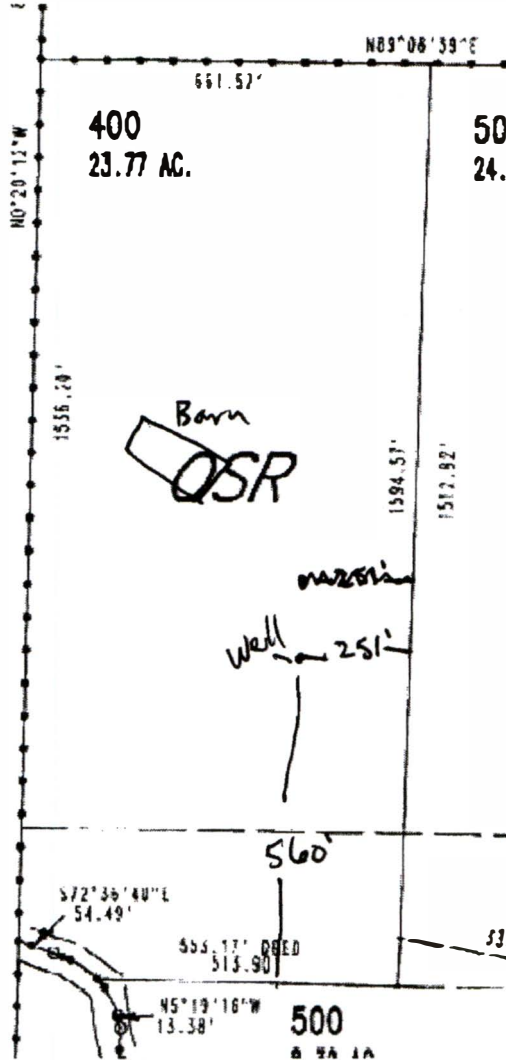

RECEIVED

FEB 10 2010

WATER RESOURCES DEPT
SALEM, OREGON

RECEIVED BY OWRD

JAN 11 2016

SALEM, OR



Jackson County

Assessor Map Reference Number: 39S 2W 8 NENE; Tax Lot 400

Street Address of Well, if Available: 9090 Sterling Creek Road, Jacksonville, OR

Well Log # JACK 59411, Well Label (ID Tag) # L 100469. (Please Locate Well and Indicate distance From Property or Survey Corner, See Attached Sample Well Location Map.) MAP NOT TO SCALE

LAND OWNER SUBMITTED MAP

G-10230

Aaron Ward Groundwater Application for 19.9 Acres of Nursery Uses in the NW/SW 3.87 Acres of Nursery Uses in the SW/SW 39S-2W-8-tax lot 400

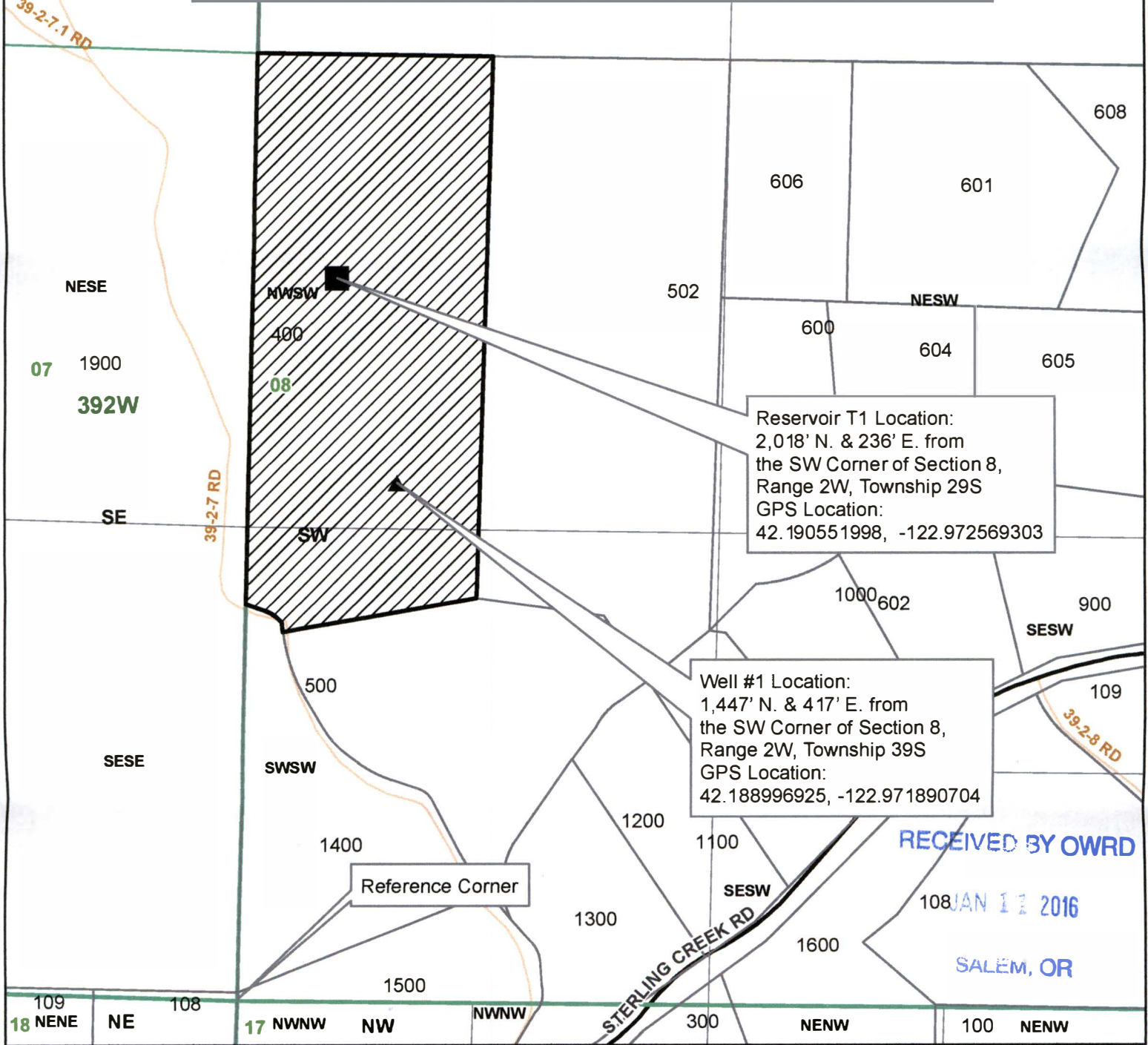

Legend

- ▲ Well # 1 Location
- T1 Reservoir Location
- ▨ Place of Use
- Taxlot 400
- Taxlots
- ▭ Townships
- ▭ Sections
- ▭ Quarter Quarter Sections



1 inch = 400 feet



JACKSON COUNTY
WATERMASTER

Prepared by Travis Kelly

This map is based on a digital database compiled by Jackson County from a variety of sources. Jackson County cannot accept responsibility for errors, omissions, or positional accuracy. There are no warranties, expressed or implied.

4-18-2016

Aaron Ward Groundwater Application for 2.0 Acres of Nursery Uses in the NW/SW 39S-2W-8-tax lot 400

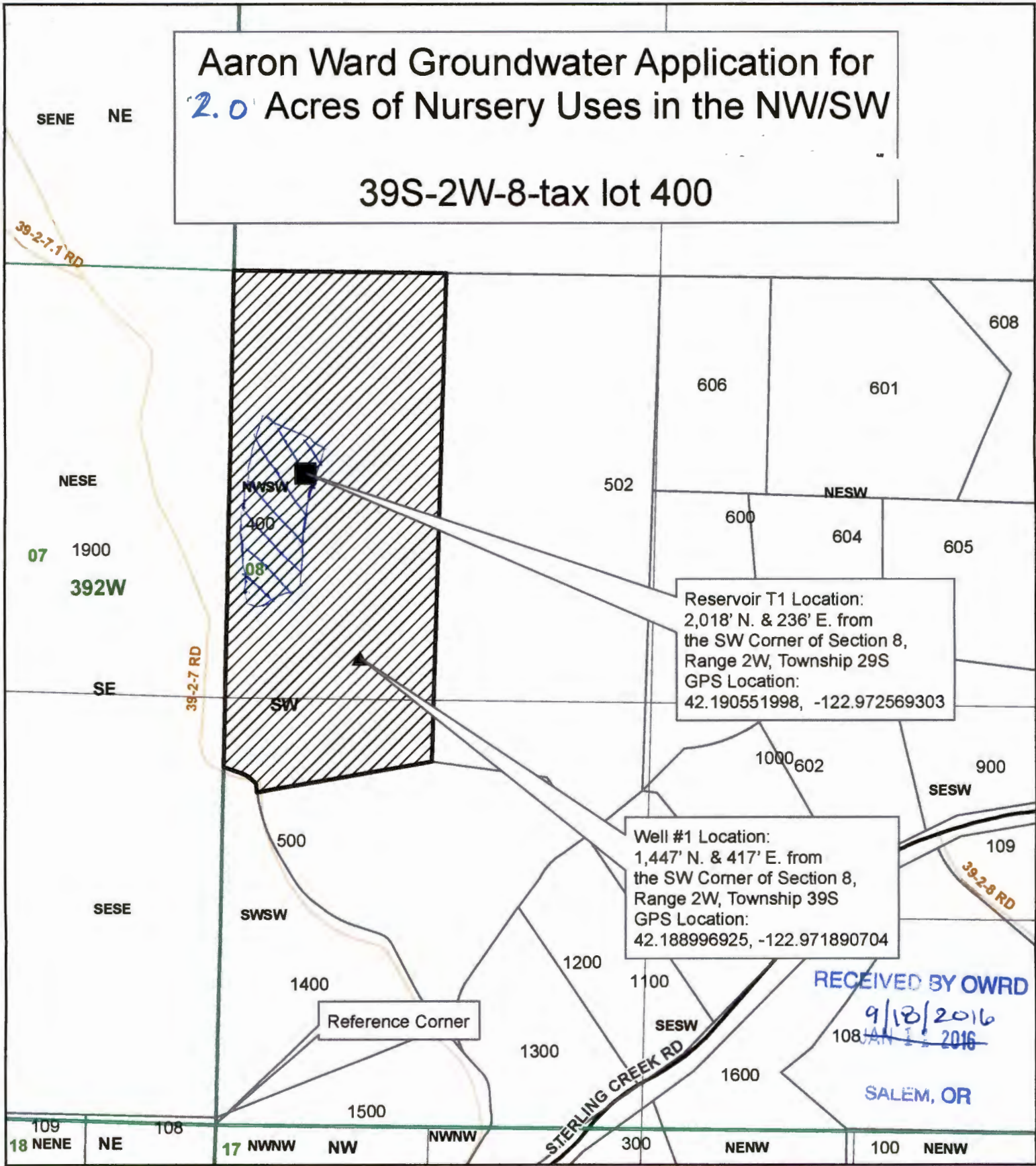

Reservoir T1 Location:
2,018' N. & 236' E. from
the SW Corner of Section 8,
Range 2W, Township 29S
GPS Location:
42.190551998, -122.972569303

Well #1 Location:
1,447' N. & 417' E. from
the SW Corner of Section 8,
Range 2W, Township 39S
GPS Location:
42.188996925, -122.971890704

Reference Corner

RECEIVED BY OWRD
9/18/2016
108 JAN 1 2016
SALEM, OR

Legend

- ▲ Well # 1 Location
- T1 Reservoir Location
- Place of Use 2.0 acres
- Taxlot 400
- Taxlots
- Townships
- Sections
- Quarter Quarter Sections

1 inch = 400 feet

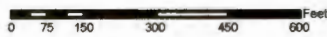

JACKSON COUNTY
WATERMASTER

Prepared by Travis Kelly

This map is based on a digital database compiled by Jackson County from a variety of sources. Jackson County cannot accept responsibility for errors, omissions, or positional accuracy. There are no warranties, expressed or implied.

678220

- | Fence
- | gate
- | Cannabis Premises Boundary

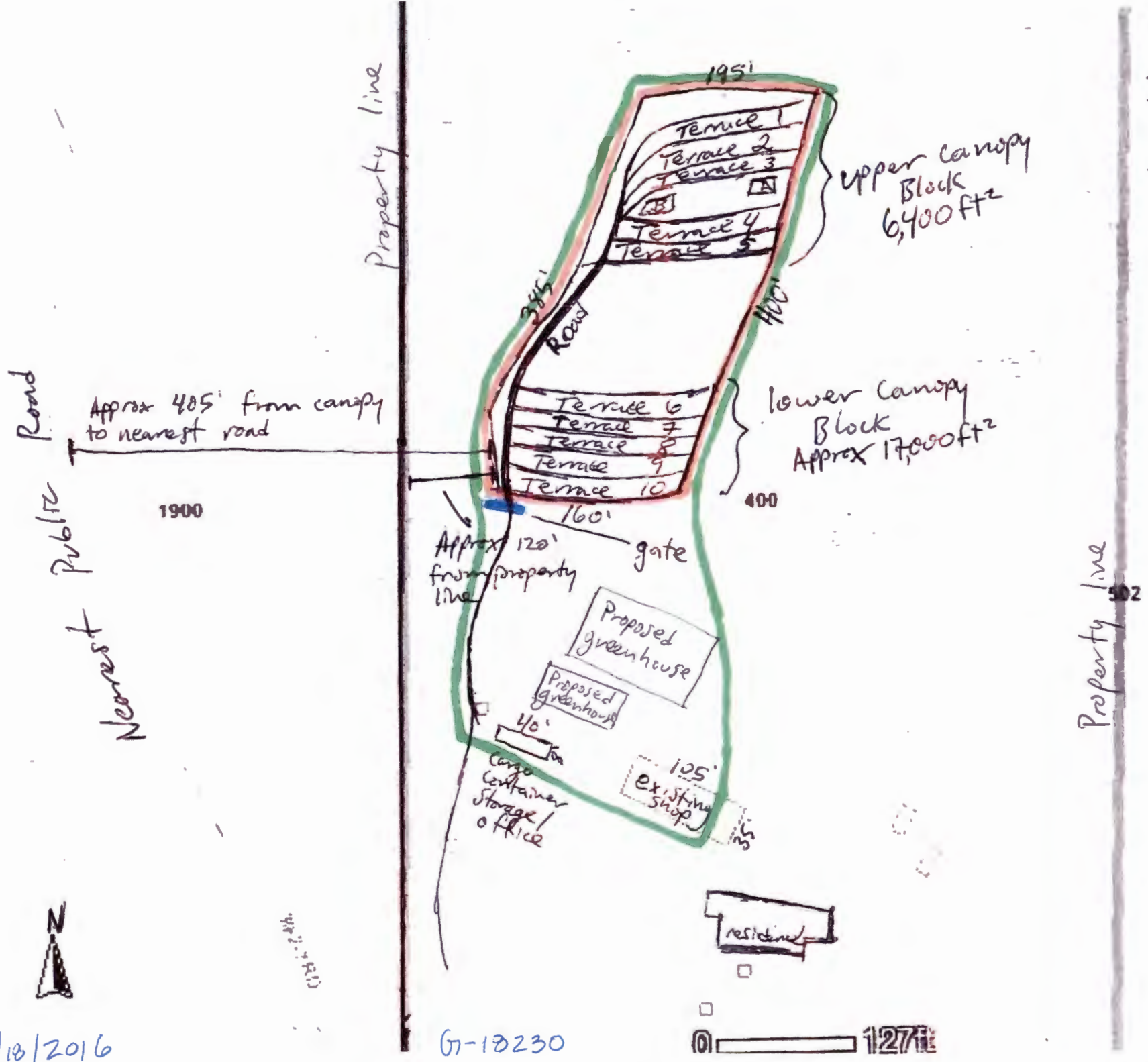

WRD Rec'd 9/13/2016

G7-10230

1/271