

FINAL PROOF MAP UNDER T-8029

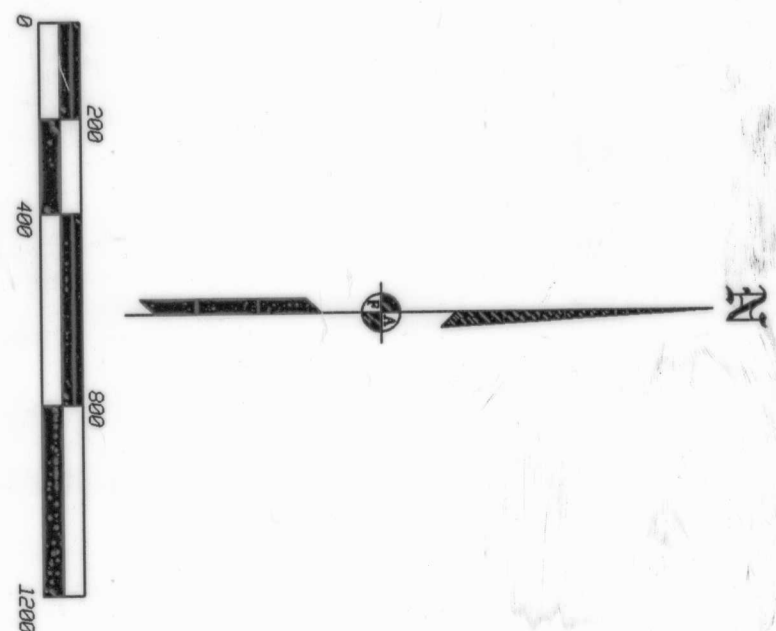
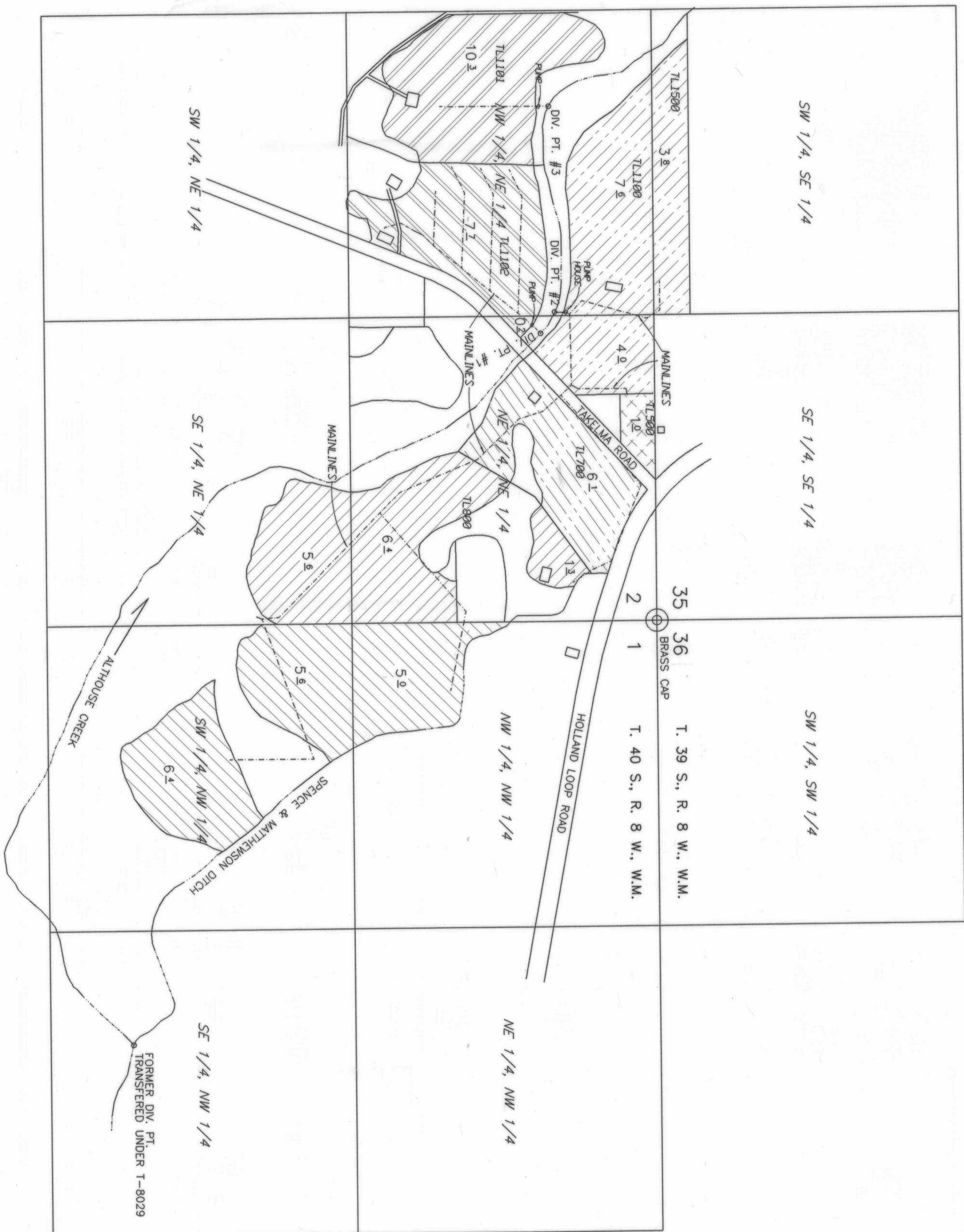

TIES FROM NE COR SEC. 2 TO DIV. PTS.
 DIV. PT. #1 1269' W & 548' S
 DIV. PT. #2 1326' W & 404' S
 DIV. PT. #3 2227' W & 479' S
 FORMER DIV. PT. 1829' E & 2285' S

IRRIGATED AREA

	JAMES, RAY L.	17.0 ACRES TOTAL
	FINCHER, CLAYTON	13.3 ACRES TOTAL
	BROWN, LOREN	6.1 ACRES TOTAL
	HARLEY E. STEVENSON	15.4 ACRES TOTAL
	HOOPER, PAUL G.	10.3 ACRES TOTAL

LEGEND

IRRIGATED AREA

	JAMES, DOUGLAS S.	1.0 ACRE TOTAL
	SALKIN, HELENA Z. TRUSTEE	7.9 ACRES TOTAL
	TRANSFERRED DIVERSION POINTS	
	DIV. PT. #1 = SALKIN	
	DIV. PT. #2 = R. JAMES, D. JAMES, BROWN, FINCHER & STEVENSON	
	DIV. PT. #3 = HOOPER	
	INDICATES DWELLING	

THE PREPARATION OF THIS MAP IS TO IDENTIFY THE WATER RIGHT ONLY AND IS NOT INTENDED TO PROVIDE LEGAL DIMENSIONS OF PROPERTY OWNERSHIP LINES.

RECEIVED
 WATER RESOURCES DEPT.
 SALEM, OREGON

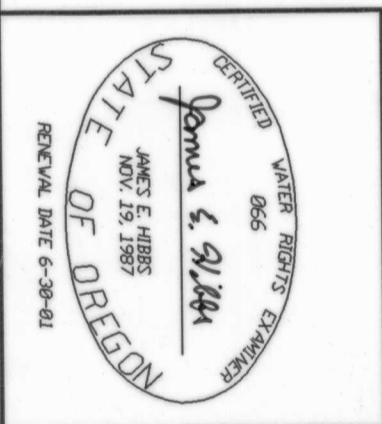

TITLE: FINAL PROOF MAP FOR: RAY JAMES, CLAYTON FINCHER, LOREN BROWN, HARLEY STEVENSON, PAUL HOOPER, HELENA SALKIN & DOUGLAS JAMES		DATE: 25 SEP 2009
APPLICANT: ILLINOIS VALLEY SW.C.D. P.O. BOX 352 CAVE JUNCTION, OR 97523		SCALE: 1 inch = 400 feet
L.L. FRIBAR & ASSOCIATES P.C. 5412 97th Street, SE SALEM, OR 97316		DRAWN BY: EJM/EM CHK BY:
ORIGINAL		ROTATION: 0° JOB#: 981437P
Sheet 1 of 1		