

N1/2 Sec. 33, T.33 S., R.7 W., W.M.

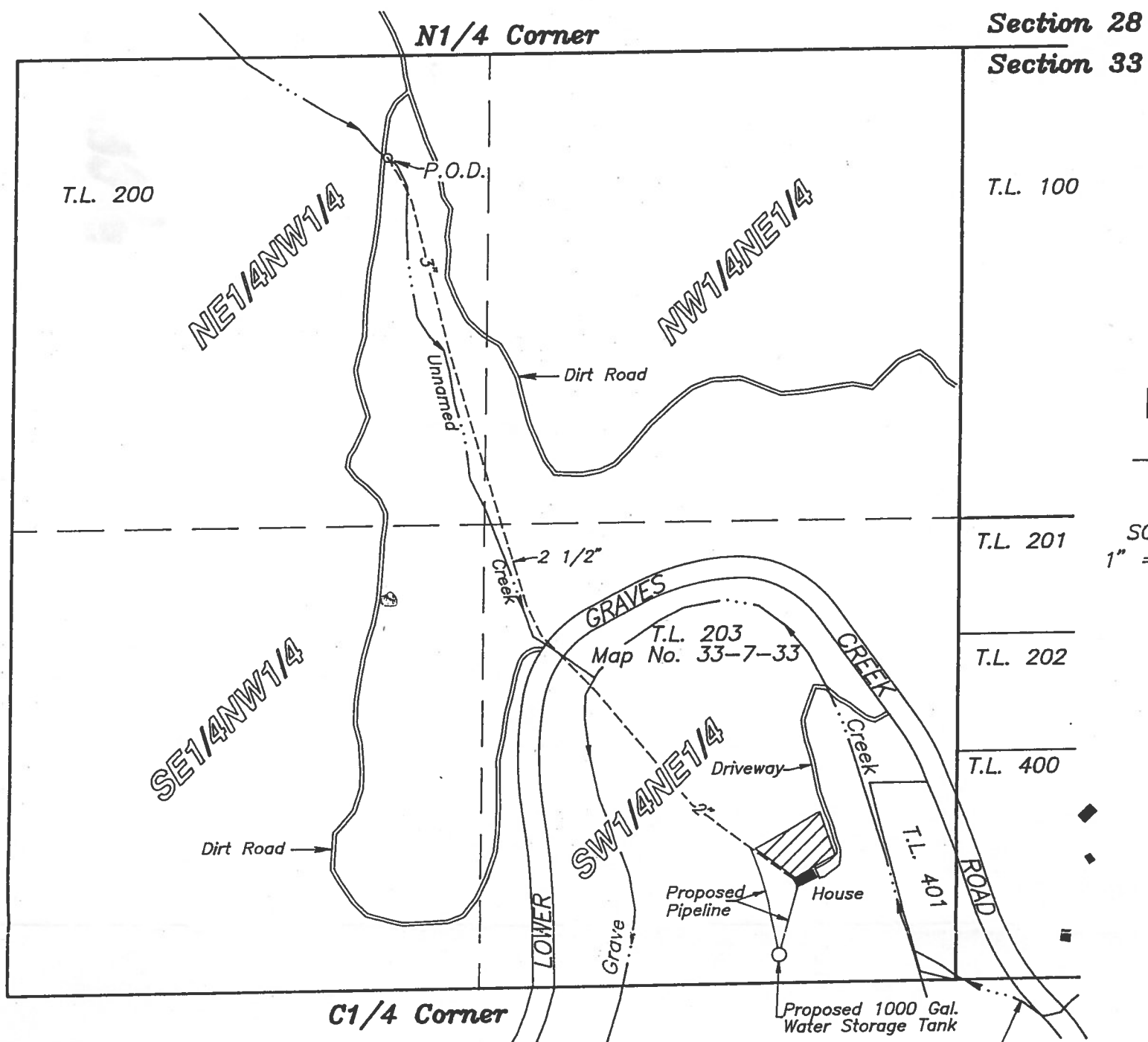

RECEIVED
 SEP 06 2001
 WATER RESOURCES DEPT.
 SALEM, OREGON

Application No. *A* 84866
 Permit No.

LEGEND:

Proposed place of use of 0.5 Acre noncommercial garden.

Existing Buildings (Approximate Location)

Existing PVC Pipeline, Size as shown (Approximate Location)

P.O.D. Proposed Point of Diversion 230'W and 2350'N of the C1/4 Corner of Section 33.

The purpose of this application is to apply for domestic use expanded.

The building, creek and road shown were digitized from an aerial photo dated 6-22-95. They are subject to any error which may be disclosed by an actual on-site survey.

This plat was prepared for the purpose of identifying the location of the water right only. There is no intent to provide dimensions or locations of property ownership lines.

P5 \haase\haase.dwg

PROJECT NO.
686-00-447

DRAWING NO.
83-11.17

DATE
7-23-2001

SCALE
1" = 400'

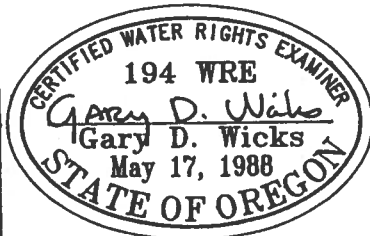

APPLICATION FOR WATER RIGHTS

LOCATED IN
 N1/2 Sec. 33, T.33 S., R.7 W., W.M.
 Josephine County, Oregon

PREPARED FOR:
 Patrick Haase
 10101 Lower Graves Creek Road
 Wolf Creek, Oregon, 97497
 Tel. (541) 956-9954

PREPARED BY:
 WICKS ENGINEERING & SURVEYING
 311 N.E. "D" Street
 Grants Pass, Oregon 97526
 Tel. (541) 479-3436