

CLAIM OF BENEFICIAL USE MAP

FOR

WILLIAM & MELYN BROCK TERRY & PENNY PICKETT

SECTIONS 3, 4, & 10, TOWNSHIP 39 SOUTH RANGE 11 EAST,
KLAMATH COUNTY, OREGON

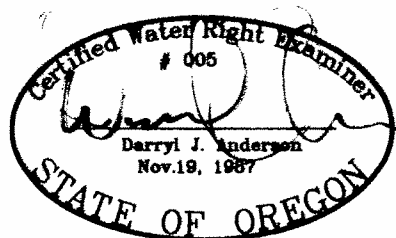
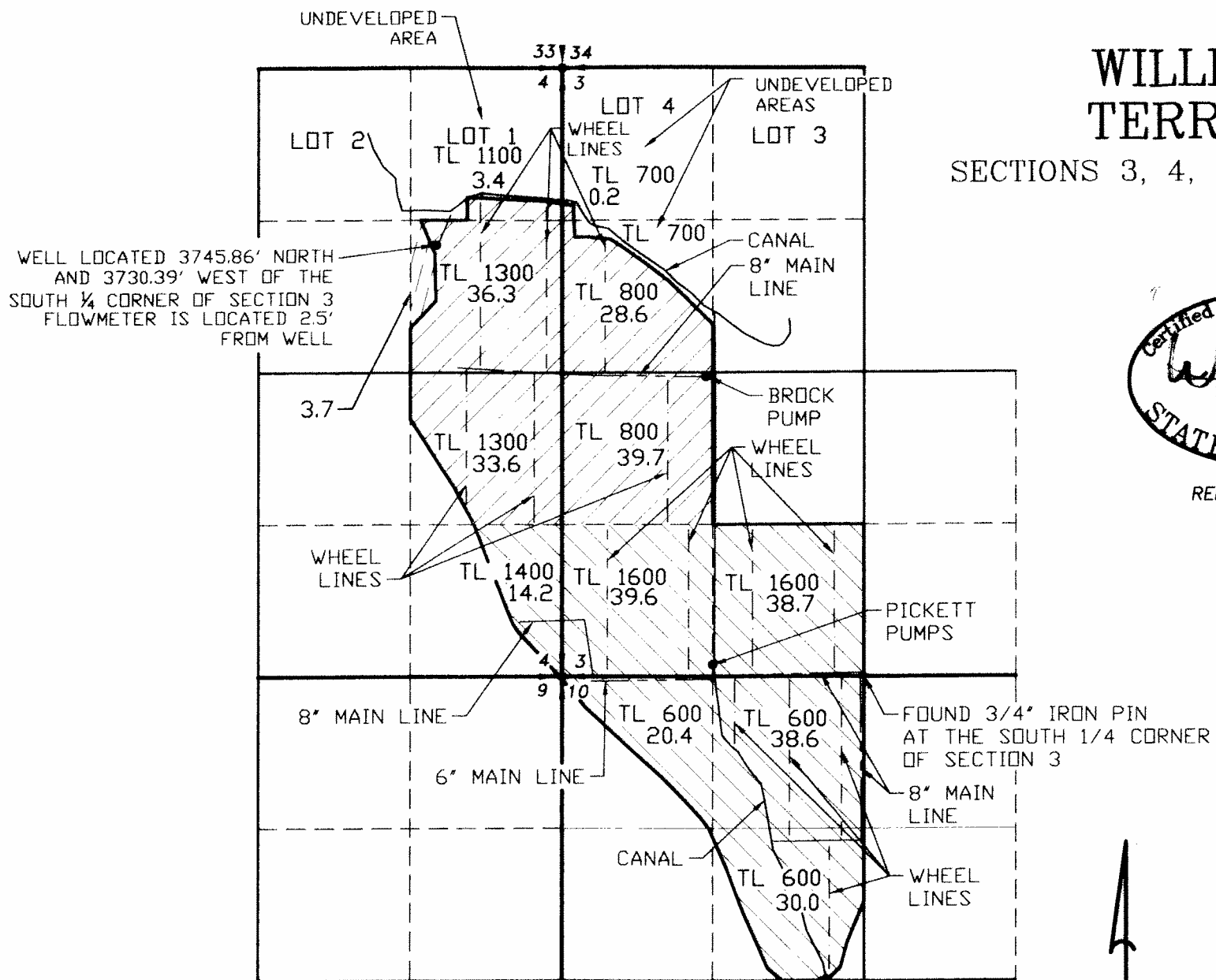

RENEWAL 12/31/07

LEGEND

- SECTION LINE
- 1/4 SECTION LINE
- - - 1/16 SECTION LINE
- - - IRRIGATION MAIN LINE
- - - WHEEL LINE
- BROCK SUPPLEMENTAL IRRIGATION
- BROCK PRIMARY IRRIGATION
- PICKETT SUPPLEMENTAL IRRIGATION



SCALE: 1"=1320'

APPLICATION NO. G-12955

PERMIT NO. G-12457

NOTE:
PREPARATION OF THIS MAP IS FOR IDENTIFYING PROPOSED
WATER RIGHTS ONLY. IT HAS NO INTENT TO PROVIDE
LOCATIONS OR DIMENSIONS OF PROPERTY BOUNDARIES.

COBU MAP #0257

RECEIVED

APR 04 2007

WATER RESOURCES DEPT
SALEM, OREGON

| REVISION | BY |
|----------|----|
| | |
| | |

**ANDERSON ENGINEERING
AND SURVEYING, INC.**
P.O. BOX 28
LAKEVIEW, OREGON 97630
(541) 947-4407
FAX: 947-2321

FOR:
BROCK & PICKETT
P.O. BOX 212
BONANZA, OR 97623
(541) 545-1205

CLAIM OF BENEFICIAL USE
APPLICATION NO. G-12955
PERMIT G-12457

| | |
|----------|-----------|
| DATE: | MARCH, 07 |
| SCALE: | 1"=1320' |
| DWG. BY: | J.E.H. |
| JOB: | 2006-128 |
| FILE: | G-12457 |
| SHEET: | 1 |