

Application for a Water Right in the Name of K & L Madison LLC.

Proposed Place of Use/Point of Appropriation

Townships 1 North & 1 South, Range 35 East (W.M.)

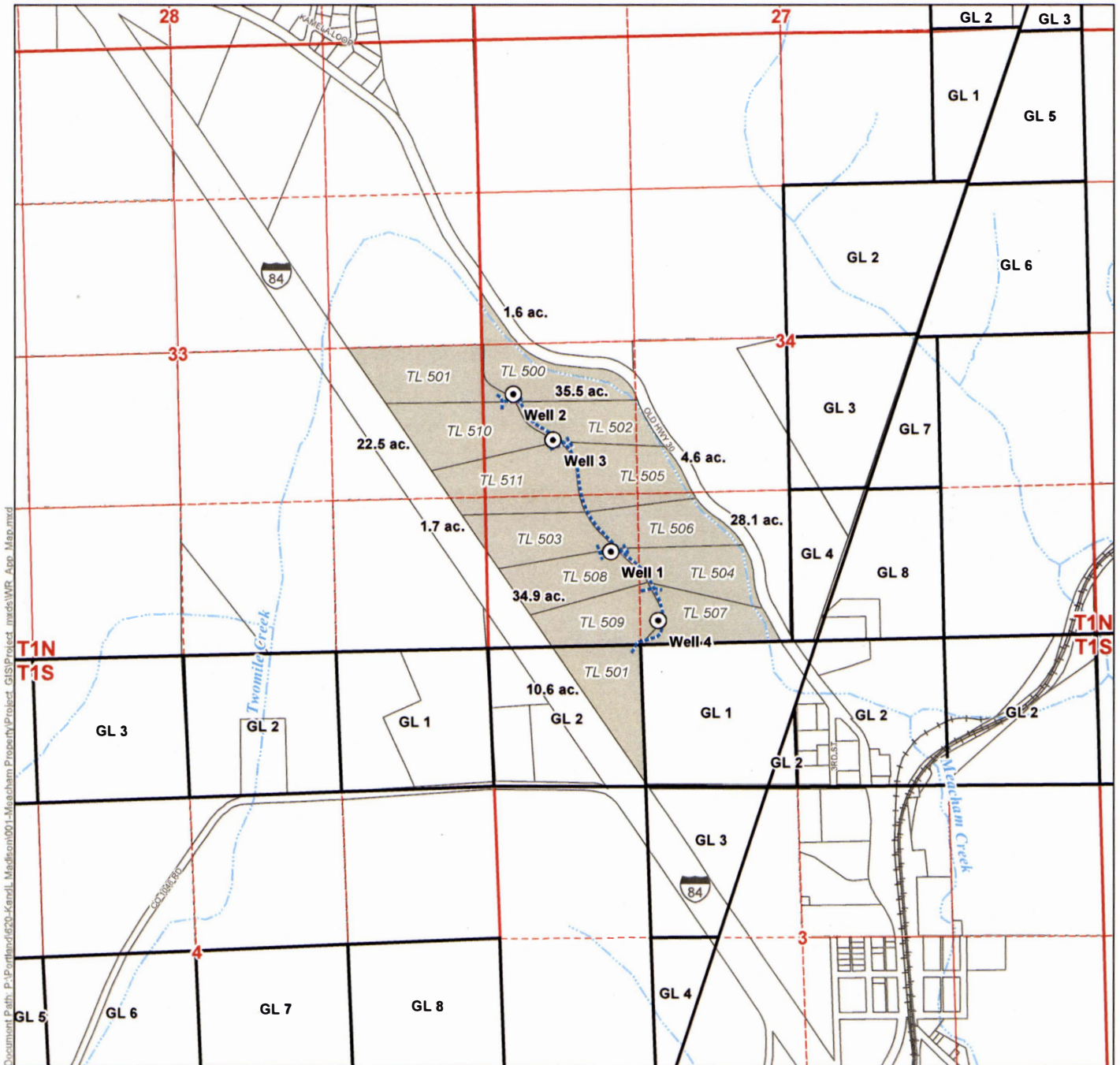

Document Path: P:\Portland\670-Kendall_Madison\001-Meacham Property\Project_GIS\Project_mxd\WWR_App_Map.mxd

LEGEND

- Proposed Place of Use (POU)
- Proposed Point of Appropriation (POA)
- Proposed Water Conveyance Pipelines
- Tax Lots
- Government Lot (GL)
- Railroad
- Watercourse

POA LOCATION DESCRIPTIONS

- Well 1**
Located 825 feet North and 1,085 feet East from the SW corner of Section 34, Township 1 North, Range 35 East (W.M.)
- Well 2**
Located 2,215 feet North and 270 feet East from the SW corner of Section 34, Township 1 North, Range 35 East (W.M.)
- Well 3**
Located 1,810 feet North and 600 feet East from the SW corner of Section 34, Township 1 North, Range 35 East (W.M.)
- Well 4**
Located 210 feet North and 1,485 feet East from the SW corner of Section 34, Township 1 North, Range 35 East (W.M.)

DISCLAIMER

This map was prepared for the purpose of identifying the location of a water right only and it is not intended to provide legal dimensions or location of property ownership lines.

MAP NOTES

Date: January 18, 2016
Data Sources: Umatilla Co GIS, US BLM, USGS, ESRI
Prepared By: GSI Water Solutions, Inc.

RECEIVED BY OWRI

FEB 01 2016

SALEM, OR

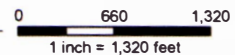

0 1210