

**APPLICATION
WATER RIGHTS MAP
MID COAST BASIN**

RECEIVED

FEB 01 2016

WATER RESOURCES DEPT
SALEM, OREGON

POINT OF DIVERSION
NW 1/4, NE 1/4, SEC 17, T19S, R11W, W.M.
19-11-17-0-0, T.L. 105

PLACE OF USE
NW 1/4, NE 1/4, SEC 17, T19S, R11W, W.M.
19-11-17-0-0, T.L. 105

LANE COUNTY, OREGON

FOR: KEITH CONSIGLIO
06000 CANARY RD
WESTLAKE, OR 97493

PREPARED BY: WOBBE & ASSOCIATES, INC.
510 KINGWOOD ST. / P.O. BOX 3093
FLORENCE, OR 97439
DATE: JANUARY 12, 2016

THIS MAP IS FOR THE PURPOSE
OF IDENTIFYING THE LOCATION
OF THE WATER RIGHT ONLY.
THERE IS NO INTENT TO PROVIDE
DIMENSIONS OR LOCATION OF
PROPERTY OWNERSHIP LINES.

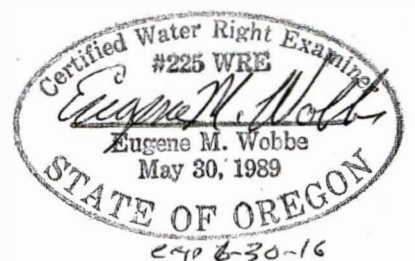
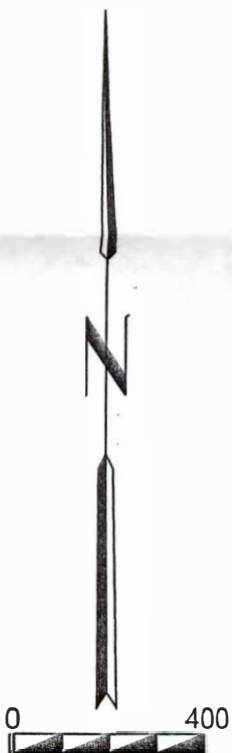

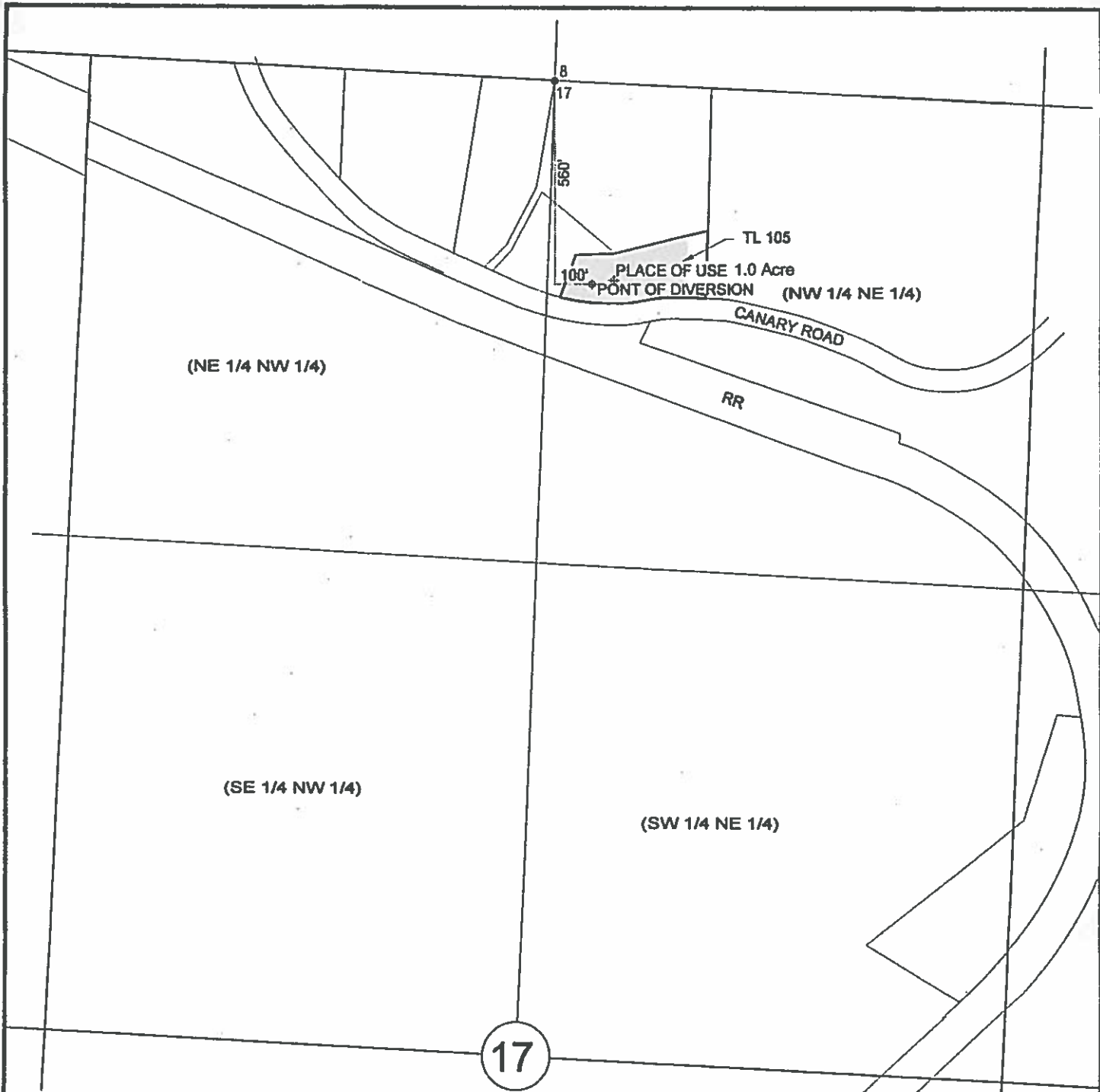

**APPLICATION
WATER RIGHTS MAP
MID COAST BASIN**

POINT OF DIVERSION
NW 1/4, NE 1/4, SEC 17, T19S, R11W, W.M.
19-11-17-0-0, T.L. 105

PLACE OF USE
NW 1/4, NE 1/4, SEC 17, T19S, R11W, W.M.
19-11-17-0-0, T.L. 105

LANE COUNTY, OREGON

FOR: KEITH CONSIGLIO
06000 CANARY RD
WESTLAKE, OR 97493

PREPARED BY: WOBBE & ASSOCIATES, INC.
510 KINGWOOD ST. / P.O. BOX 3093
FLORENCE, OR 97439
DATE: JANUARY 12, 2016

THIS MAP IS FOR THE PURPOSE
OF IDENTIFYING THE LOCATION
OF THE WATER RIGHT ONLY.
THERE IS NO INTENT TO PROVIDE
DIMENSIONS OR LOCATION OF
PROPERTY OWNERSHIP LINES.



DC20161801 WR.DC

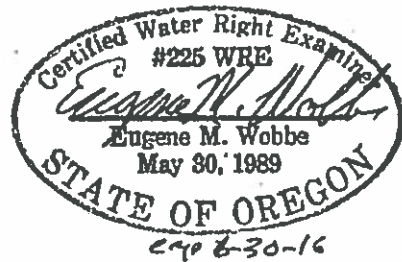

RECEIVED

FEB 03 2016

WATER RESOURCES DEPT
SALEM, OREGON

G-10252