

# T.8S. R.2W. Sec. 1, 2, 11, & 12

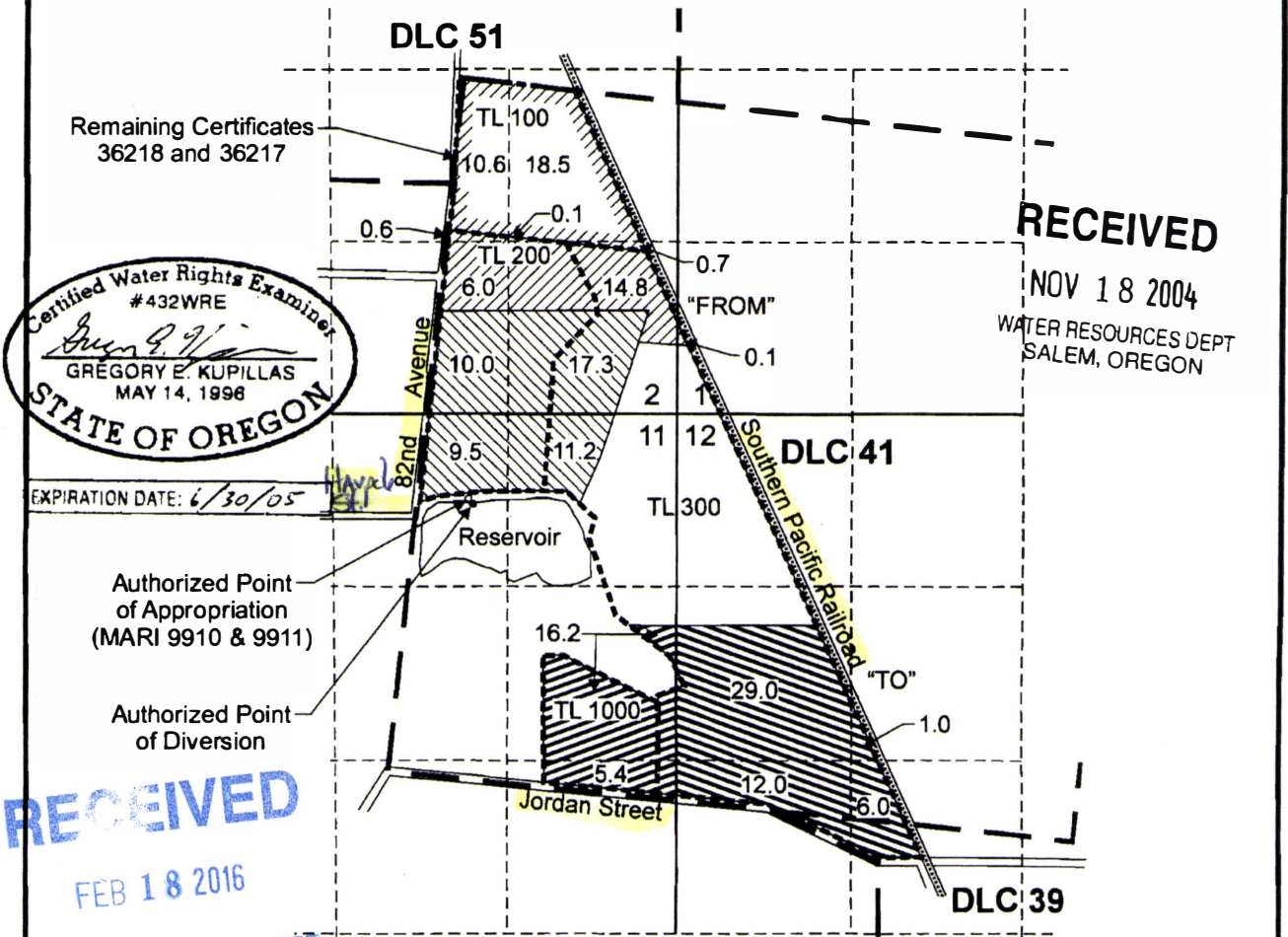

**Certified Water Rights Examiner**  
 #432WRE  
*Gregory E. Kupillas*  
 GREGORY E. KUPILLAS  
 MAY 14, 1998  
**STATE OF OREGON**

EXPIRATION DATE: 6/30/05

**RECEIVED**  
 NOV 18 2004  
 WATER RESOURCES DEPT  
 SALEM, OREGON

**RECEIVED**  
 FEB 18 2016  
 WATER RESOURCES DEPT

Authorized point of diversion (primary irrigation) is located 690 feet S. and 1,070 feet E. from the N 1/4 corner of Section 11.  
 Authorized point of appropriation (MARI 9910 and 9911, supplemental irrigation) is located 650 feet S. and 1,040 feet E. from the N 1/4 corner of Section 11.

- "FROM" land (21.6 Acres), Permit 31713, Certificate 36218 (Primary) and Permit G-3236, Certificate 36217 (Supplemental).
- "TO" land (21.6 Acres), Permit 31713 (Primary) and Permit G-3236 (Supplemental).
- "FROM" land (48.0 Acres), Permit 26454, Certificate 29424 (Primary) and Permit G-3236, Certificate 36217 (Supplemental).
- "TO" land (48.0 Acres), Permit 26454 (Primary) and Permit G-3236 (Supplemental).
- Remaining Certificates 36218 and 36217 (29.8 Acres).

----- Tax lot Boundary

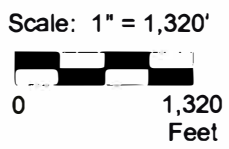

This map was prepared for the purpose of identifying the location of a water right only and is not intended to provide legal dimensions or location of property ownership lines.



## Map to Accompany a Water Right Transfer

Pacific Hydro-Geology Inc.

Heritage Seedling  
 T.8S. R.2W. Sec. 1, 2, 11, and 12  
 T-9821

T-9821

# T.8S. R.2W. Sec. 11, & 12, W.M.

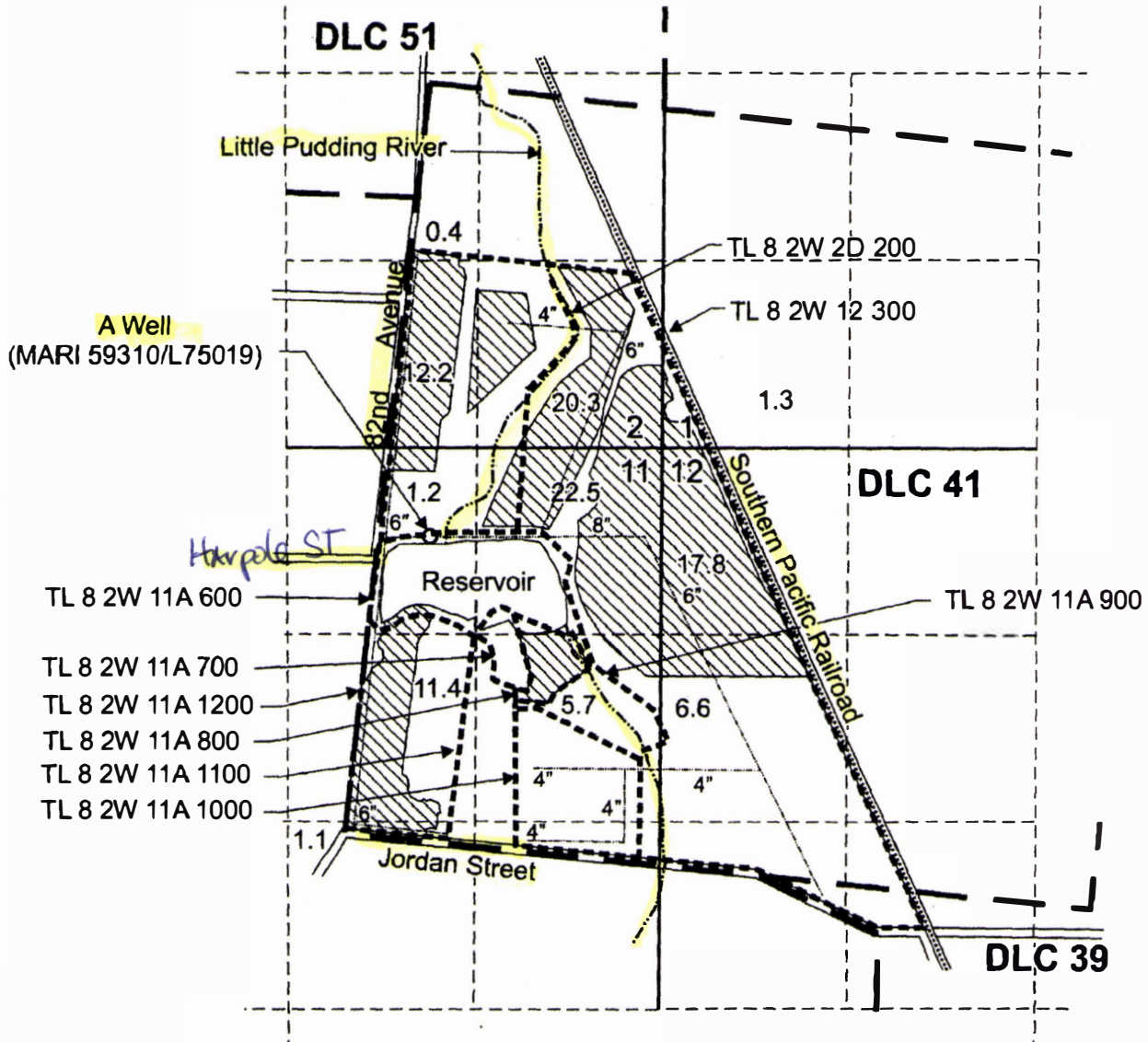

A Well (MARI 9910/58887/59310) is located 650 feet S. and 1,040 feet E. from the N 1/4 corner of Section 11.

 Proposed area (100.5 Acres) for nursery use.

 Tax lot Boundary

**RECEIVED**

FEB 18 2016

WATER RESOURCES DEPT  
SALEM, OREGON

**RECEIVED**

MAR 20 2015

OWRD

Scale: 1" = 1,320'



0 1,320  
Feet

This map was prepared for the purpose of identifying the location of a water right only and is not intended to provide legal dimensions or location of property ownership lines.



Pacific Hydro-Geology Inc.

G-17954

Ground Water Application

Heritage Seedlings (Lake Farm)  
T.8S. R.2W. Sec. 1, 2, 11, and 12



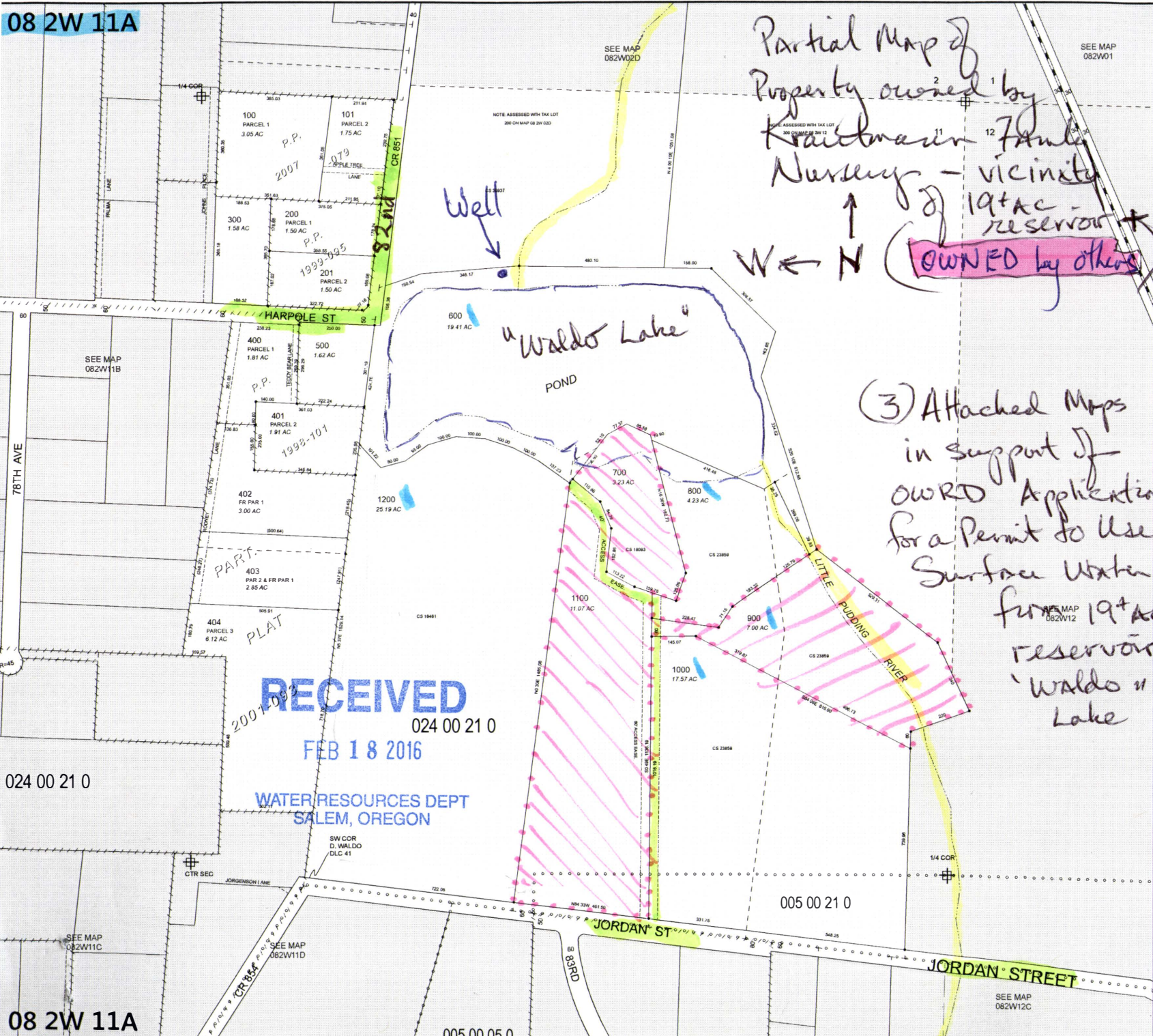

Partial Map of Property owned by Kraitman<sup>2</sup> Family Nursery - vicinity of 19+ac reservoir (OWNED by others)

SEE MAP 082W02D  
SEE MAP 082W01

NOTE ASSESSED WITH TAX LOT 200 CH MAP 08 2W 02D  
NOTE ASSESSED WITH TAX LOT 300 CH MAP 08 2W 12

Well

W ← N

(3) Attached Maps in support of OWRD Application for a Permit to Use Surface Water from 19+ac reservoir 'Waldo' Lake

**RECEIVED**  
024 00 21 0  
FEB 18 2016  
WATER RESOURCES DEPT  
SALEM, OREGON

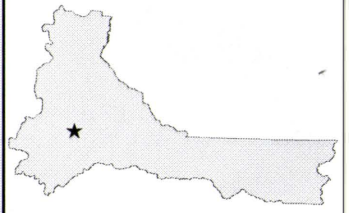

MARION COUNTY, OREGON  
NE1/4 SEC11 T8S R2W W.M.  
SCALE 1" = 200'

**LEGEND**

LINE TYPES	
Taxlot Boundary	Historical Boundary
Road Right-of-Way	Easement
Railroad Right-of-Way	Railroad Centerline
Private Road ROW	Taxcode Line
Subdivision/Plat Bndry	Map Boundary
Waterline - Taxlot Bndry	Waterline - Non Bndry

**SYMBOL TYPES**

• Survey Monument	+ 1/16TH Section Cor
◦ Road Station	⊕ 1/4 Section Cor
⊙ DLC Corner	16 15 Section Corner
	21 22

**NUMBERS**  
Tax Code Number  
000 00 00 0

Acreage 0.25 AC All acres listed are Net Acres, excluding any portions of the taxlot within public ROWs

**NOTES**  
Tick Marks: If a tick mark is indicated on the end of a line, then the dimension goes to the tick mark. This is used when dimensions extend into public right-of-ways.

**CANCELLED NUMBERS**

DISCLAIMER: THIS MAP WAS PREPARED FOR ASSESSMENT PURPOSES ONLY



FOR ADDITIONAL MAPS VISIT OUR WEBSITE AT www.co.marion.or.us

PLOT DATE: 10/8/2015

10/8/15



# T.8S. R.2W. Sec. 11, & 12, W.M.

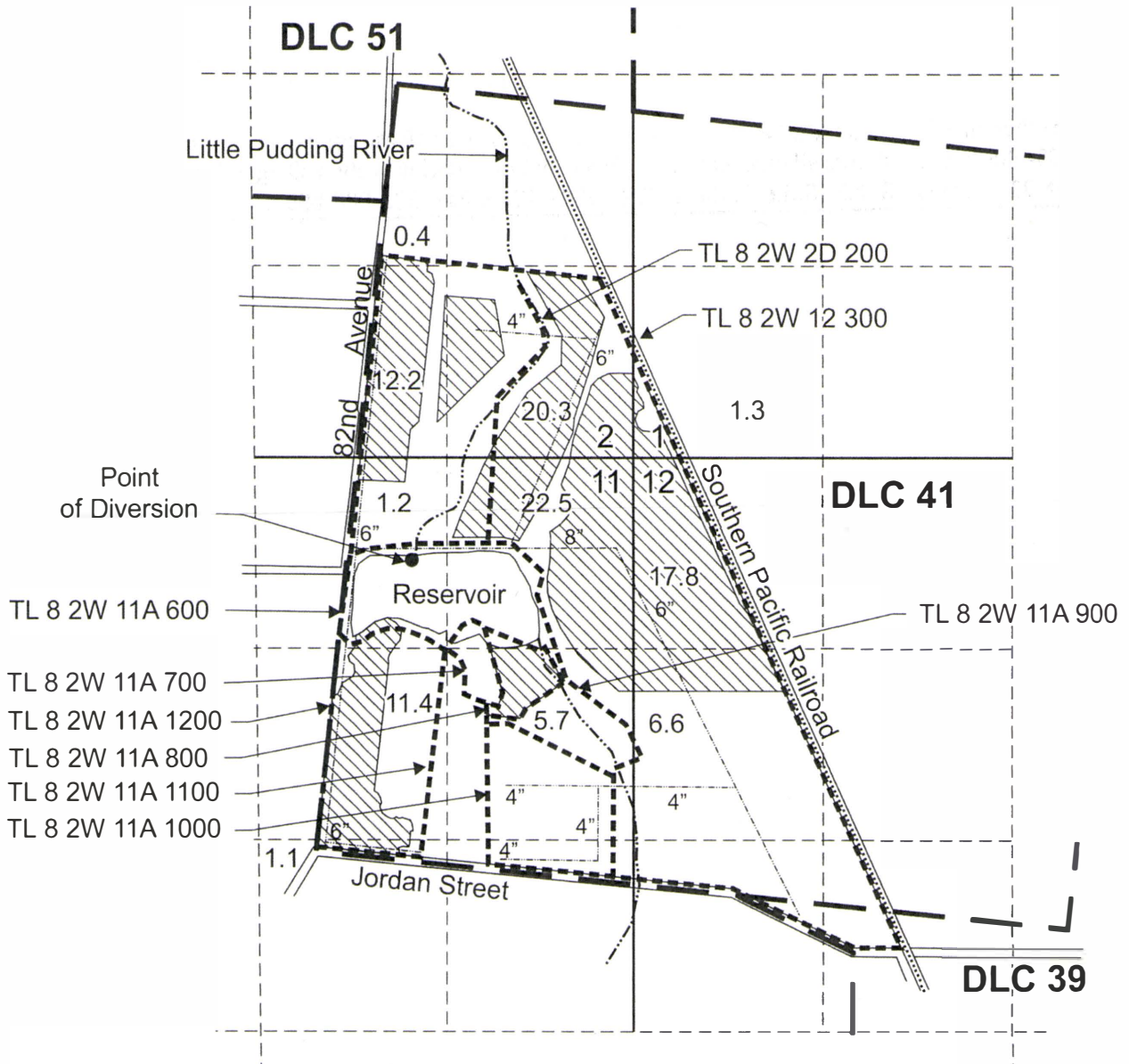

Proposed point of diversion is located 690 feet S. and 1,070 feet E. from the N 1/4 corner of Section 11.

 Proposed area (100.5 Acres) for supplemental nursery use.

 Tax lot Boundary

**RECEIVED**

FEB 18 2016

WATER RESOURCES DEPT  
SALEM, OREGON

**RECEIVED**

OCT 01 2015

OWRD

Scale: 1" = 1,320'



0 1,320  
Feet

This map was prepared for the purpose of identifying the location of a water right only and is not intended to provide legal dimensions or location of property ownership lines.



New Surface Water Application

S-88026

Heritage Seedlings (Lake Farm)  
T.8S. R.2W. Sec. 1, 2, 11, and 12

Pacific Hydro-Geology Inc.