

# Pete & Greg Mazzini Groundwater Application for 1 Acre of Irrigation NE/NW 11 Acres of Irrigation SE/NW 34S-1W-10-tax lots: 907 & 1100

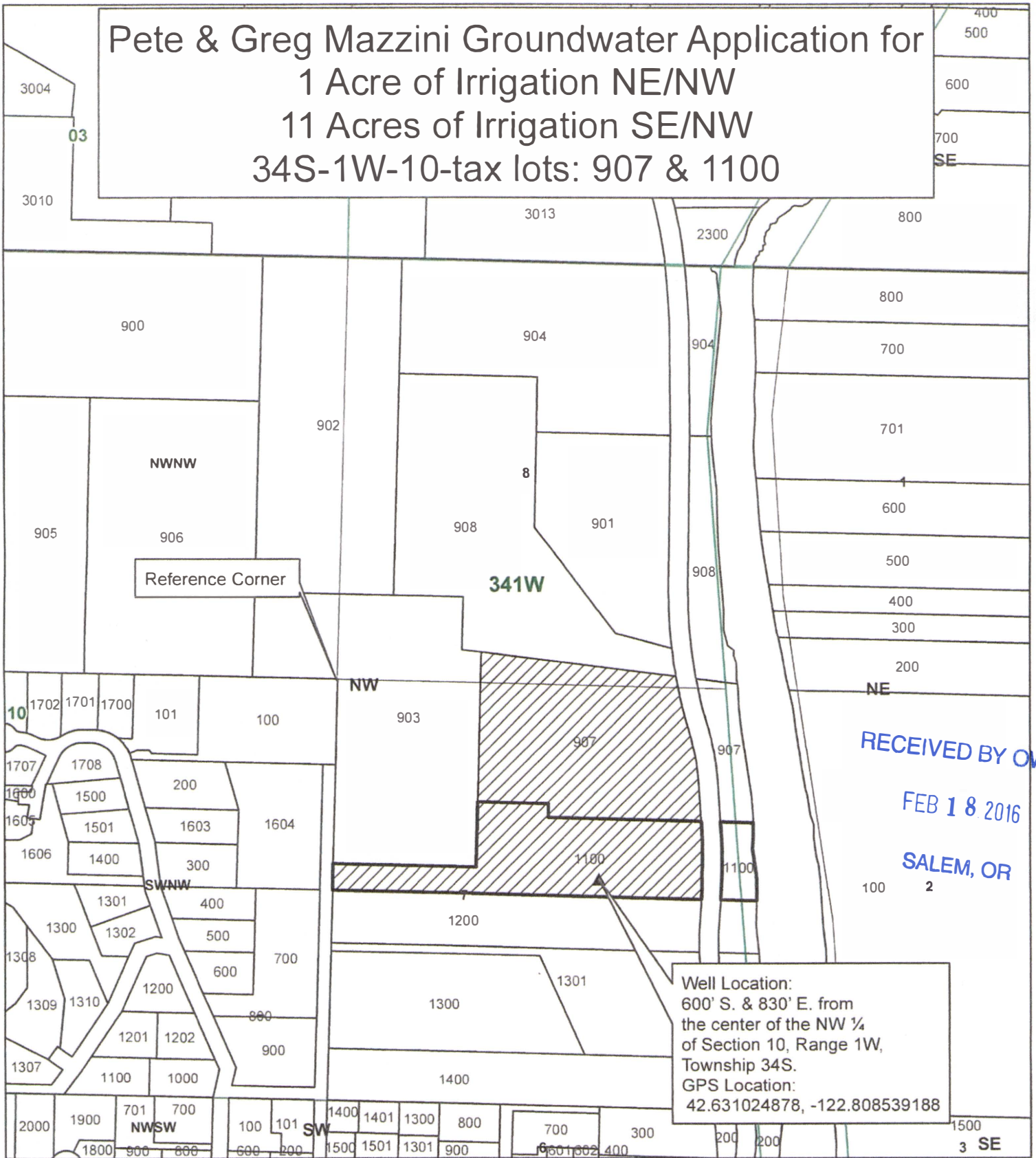

## Legend

- Well Location
- Place of Use
- Taxlot 907
- Taxlot 1100
- Taxlots
- Townships
- Sections
- Quarter Sections
- Quarter Quarter Sections

1 inch = 400 feet

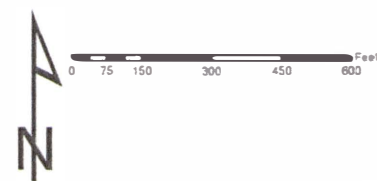

**JACKSON COUNTY  
WATERMASTER**

Prepared by Travis Kelly

This map is based on a digital database compiled by Jackson County from a variety of sources. Jackson County cannot accept responsibility for errors, omissions, or positional accuracy. There are no warranties, expressed or implied.

Date: 2/10/2016: 34S-1W-10-tax lots 907 & 1100 Mazzini.mxd kellyb

6-1987