

SURVEY NO. 62-7-153  
WATER RIGHT SURVEY FOR  
MARLIN SCHAAD

JULY 31, 1962  
IN SEC. 23, T. 6 S., R. 3 W.  
MARION COUNTY, OREGON

SCALE: 1" = 300'



NW 1/4 OF NE 1/4

NE 1/4 OF NE 1/4

WELL  
990' S. & 825' W.  
FROM NE CORNER SEC. 23

3.50 ACRES

10.50 ACRES

1.50 ACRES

11.50 ACRES

SW 1/4 OF NE 1/4

SE 1/4 OF NE 1/4

15 14  
23 24

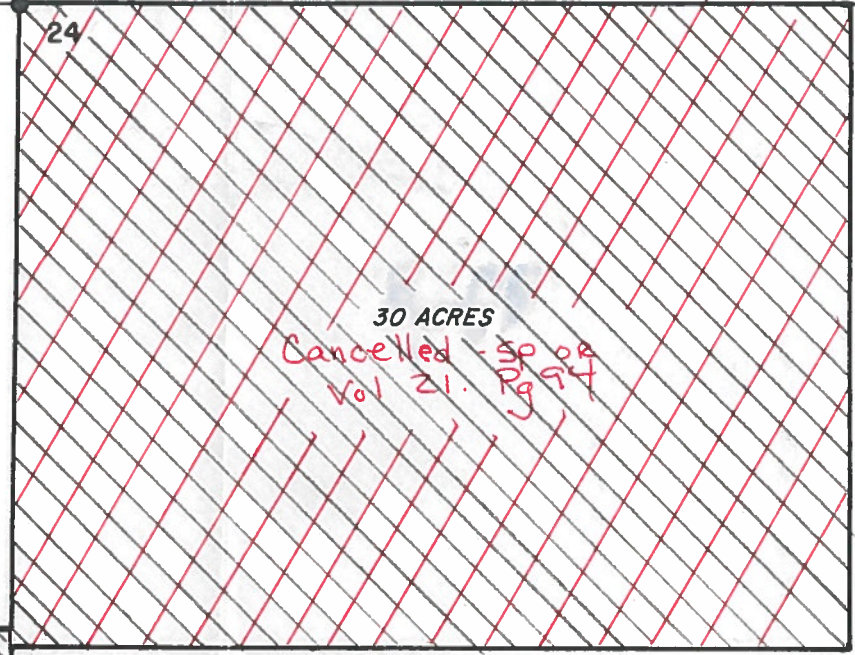

NW 1/4 OF NW 1/4

This map prepared by the department  
to represent the remaining portion of  
cert 3222 that was not canceled  
by SP or Vol 21 pg 94. JP  
24-FEB-16

REGISTERED  
OREGON  
LAND SURVEYOR

*Ralph G. Barnes*

MAY 5, 1950  
RALPH G. BARNES  
263

RECEIVED  
MAY 19 1950  
STATE ENGINEER  
SALMON, OREGON

Application No. G-2349  
Permit No. G-2224