

T.10S. R.3W. Sec. 19, 20, 29, & 30, W.M.

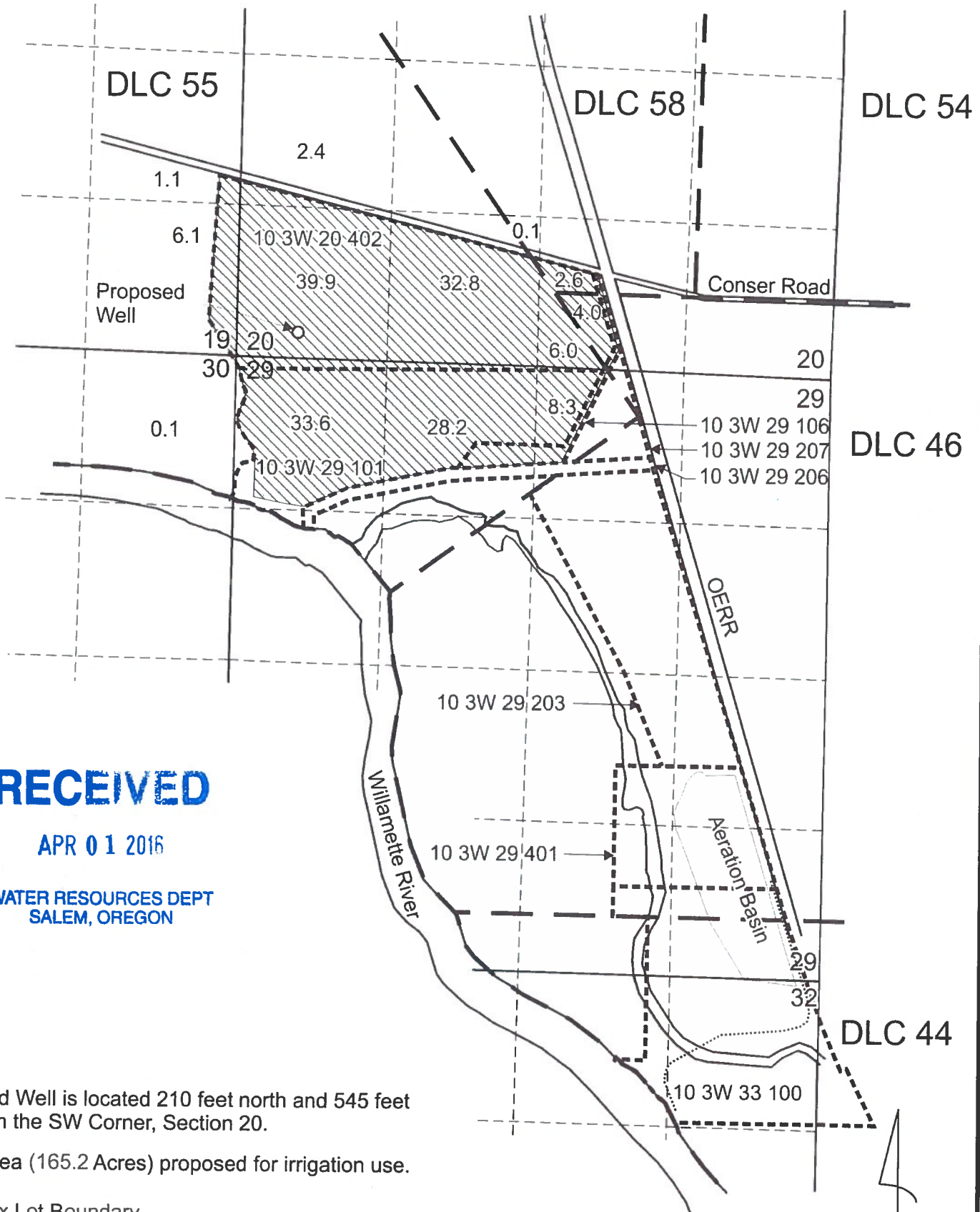

RECEIVED

APR 01 2016

WATER RESOURCES DEPT
SALEM, OREGON

Proposed Well is located 210 feet north and 545 feet east from the SW Corner, Section 20.

 Area (165.2 Acres) proposed for irrigation use.

 Tax Lot Boundary

Scale: 1" = 1,320'



0 1,320
Feet

Water Right Application Map

Willamette Valley Land LLC