



APPLICATION MAP FOR  
CITY OF INDEPENDENCE  
OCTOBER 27, 2015  
SCALE: 1" = 1320' 0"

-  SIGNIFIES AREA OF POINT OF USE
-  CITY LIMITS
-  URBAN GROWTH BOUNDARY (WATER USE AREA)

APPLICATION \_\_\_\_\_

NOTE: MAP IS FOR SOLE PURPOSE  
OF IDENTIFYING LOCATION OF WATER  
RIGHT AND HAS NO INTENT TO DIMENSION  
OR LOCATE ANY PROPERTY OWNERSHIP LINES

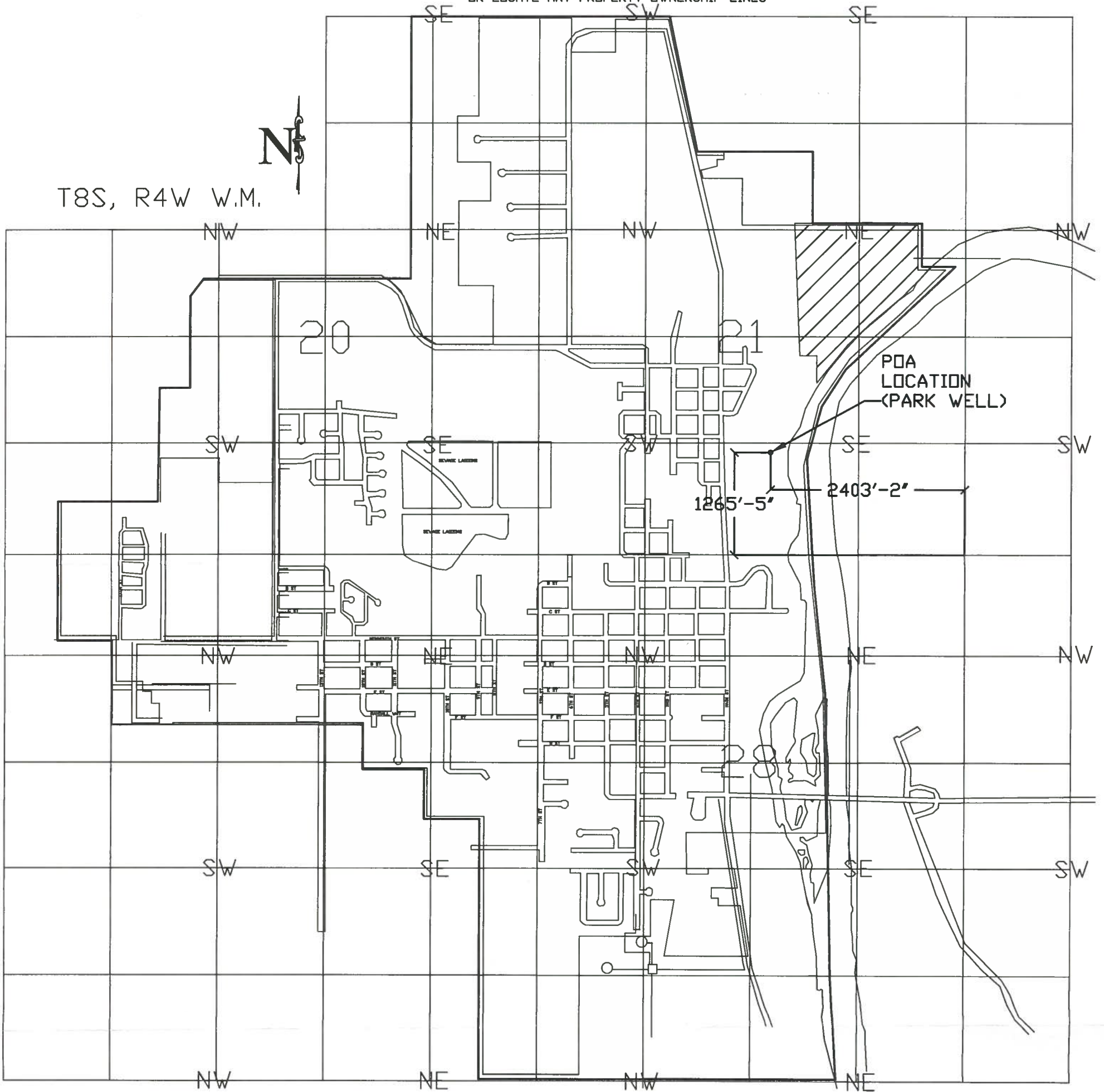

NOTE: WELL IS 2403'-2" WEST AND 1,265'-5" NORTH OF THE SE CORNER OF  
TOWNSHIP 8S, RANGE 3W SECTION 21.

RECEIVED  
FEB 04 2016  
OWRD

6-18256



RECEIVED

FEB 04 2016

OWRD



Independence: North Riverside Neighborhood Plan - Preferred Concept

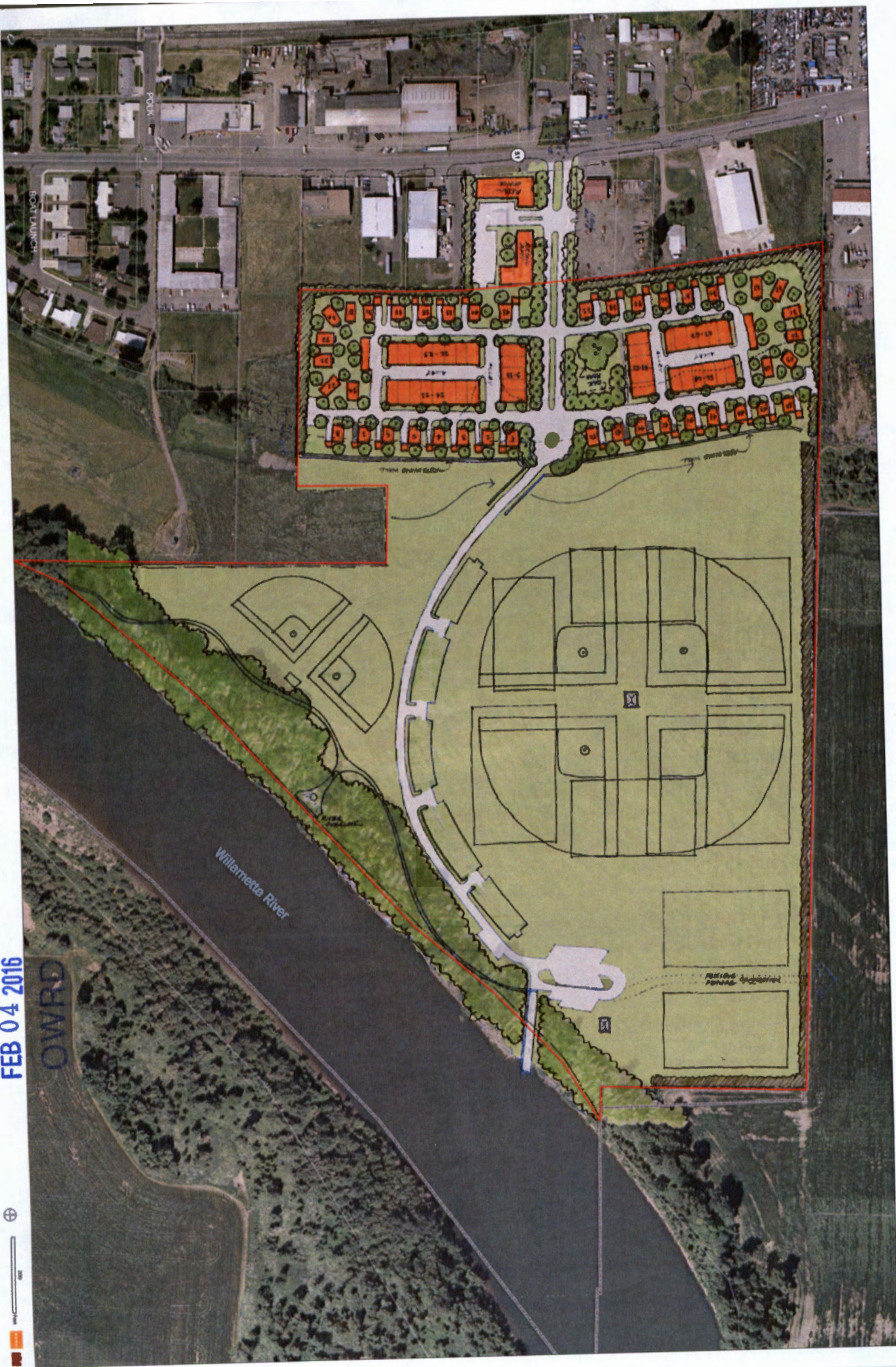

6-18256