

Devin Ellis Groundwater Application for
 1 Acre of Nursery Uses in the NW/NE
 20.1 Acres of Nursery Uses in the NE/NE
 34S-2W-31-tax lots 11802 & 11803

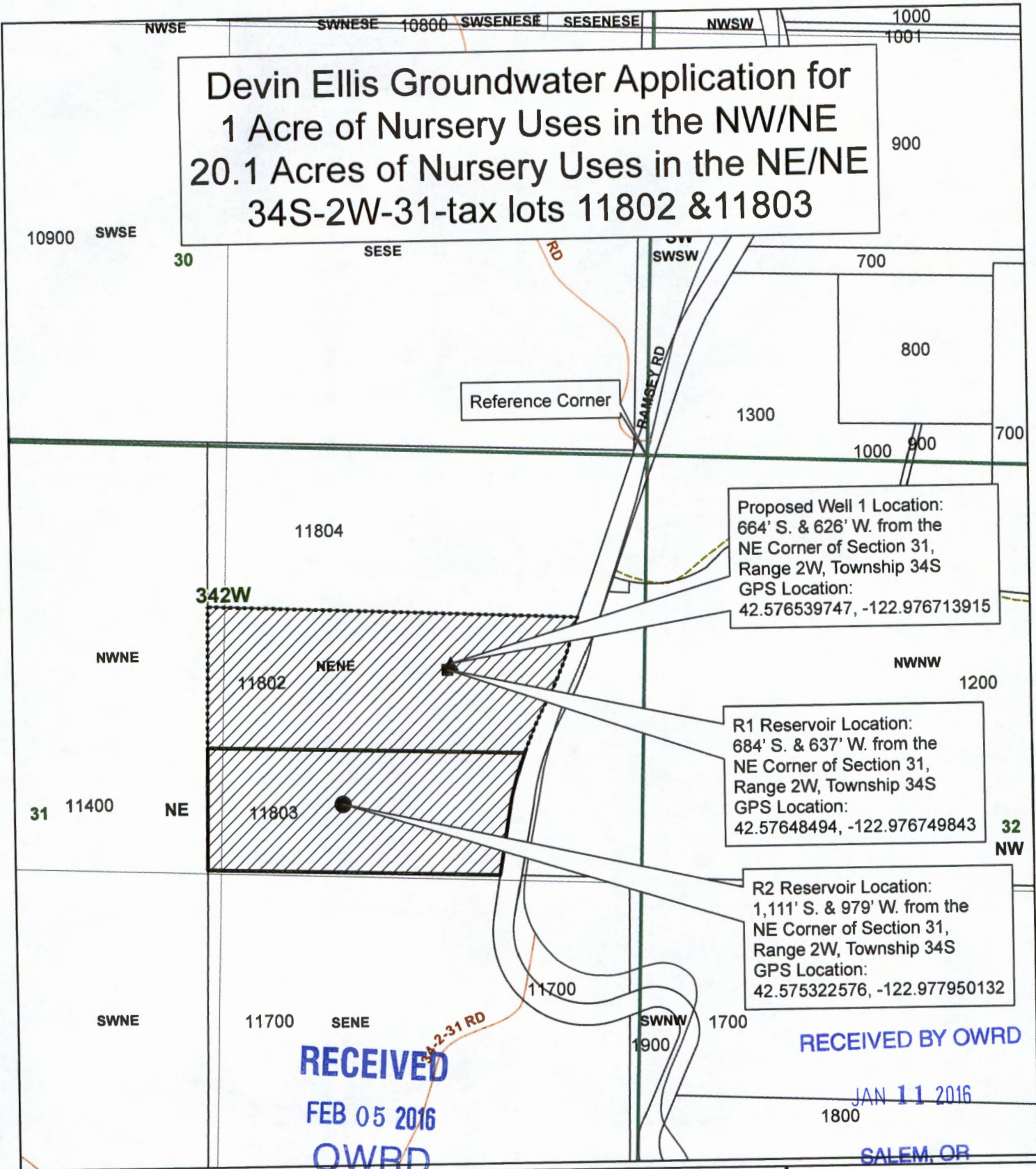

RECEIVED
 FEB 05 2016
 OWRD

RECEIVED BY OWRD
 JAN 11 2016
 SALEM, OR

Legend

- ▲ Proposed Well 1 Location
- R1 Reservoir Location
- R2 Reservoir Location
- ▨ Place of Use
- ▤ Taxlot 11802
- ▥ Taxlot 11803
- Taxlots
- ▭ Townships
- ▭ Sections
- ▭ Quarter Sections
- ▭ Quarter Quarter Sections



1 inch = 400 feet



JACKSON COUNTY
 WATERMASTER

Prepared by Travis Kelly

This map is based on a digital database compiled by Jackson County from a variety of sources. Jackson County cannot accept responsibility for errors, omissions, or positional accuracy. There are no warranties, expressed or implied.

G-18257