

GROUNDWATER PERMIT APPLICATION MAP

RECEIVED

T.3S.,R.2E.,W.M. SECTION 9 & SECTION 10

FEB 05 2016

POINT OF APPROPRIATION LOCATED IN: TAX LOT 1300 OF CLACKAMAS CO. ASSESSORS MAP

WATER RIGHT USE IN: TAX LOT 1300 OF CLACKAMAS CO. ASSESSORS MAP
 TAX LOT 1200 OF CLACKAMAS CO. ASSESSORS MAP
 TAX LOT 1400 OF CLACKAMAS CO. ASSESSORS MAP

G:\PDX_Projects\15\1707 - Oregon City High School W R Transfer\CAD\Figures\15-1707-40-OR-EXISTING PLACE OF USE.dwg Layout1 1/28/16 09:09 (DKT)

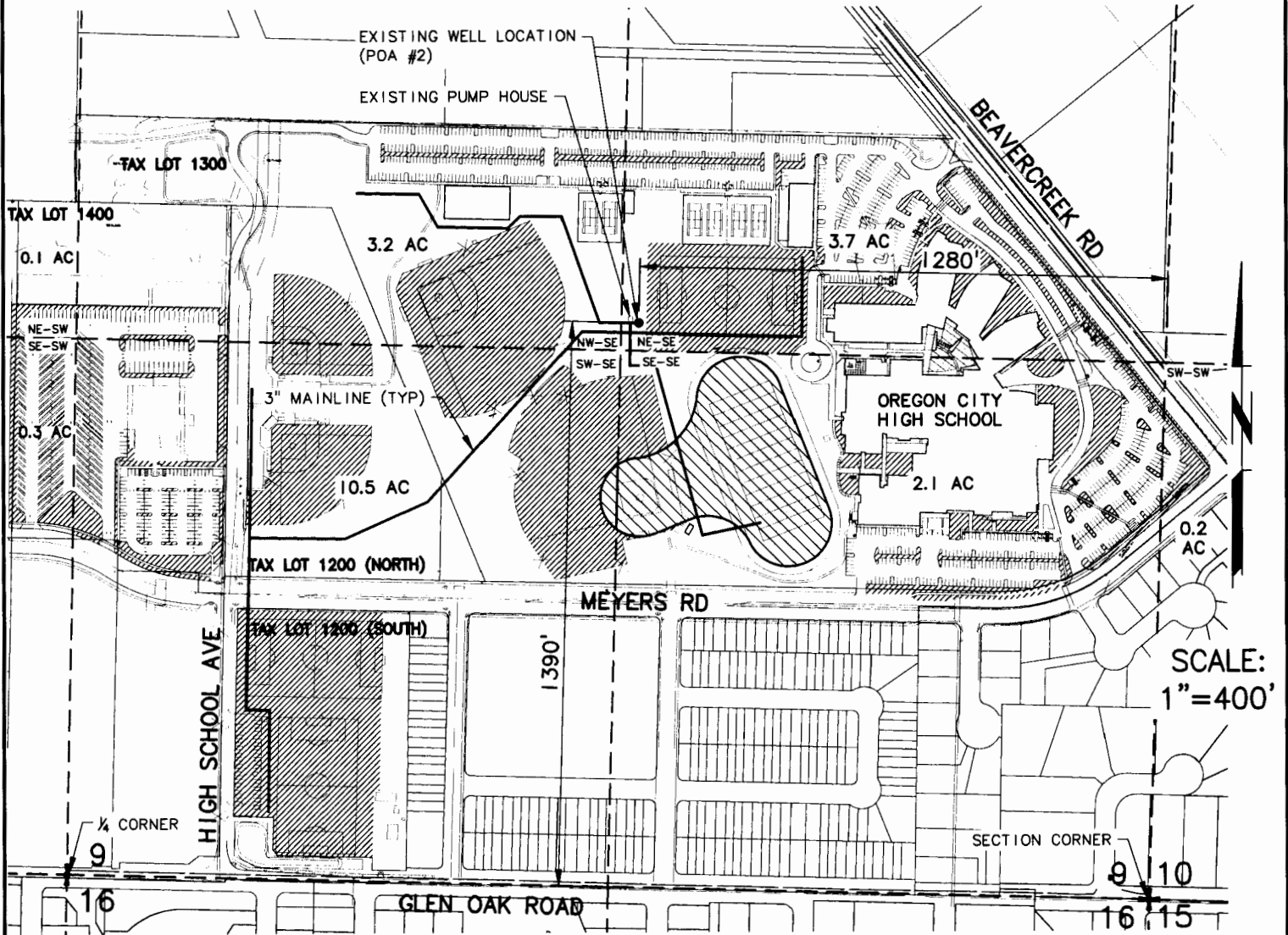

PROPOSED PLACE OF USE AND POINT OF APPROPRIATION

IN THE NAME OF

OREGON CITY SCHOOL DISTRICT NO. 62

JANUARY 2016

 PROPOSED PLACE OF USE
20.1 AC

 PLACE OF USE AUTHORIZED BY CERTIFICATE NO. 55078
3.7 AC

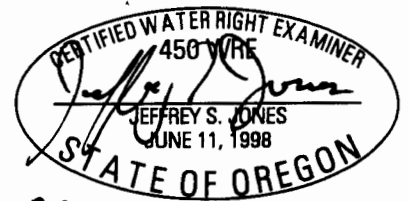

RENEW: 6.30.17

NOTE: THE PURPOSE OF THIS MAP IS TO IDENTIFY THE LOCATION OF THE WATER RIGHT. IT IS NOT INTENDED TO PROVIDE INFORMATION RELATIVE TO THE LOCATION OF PROPERTY OWNERSHIP BOUNDARY LINES.

G-18259

GROUNDWATER PERMIT APPLICATION MAP

T.3S.,R.2E.,W.M. SECTION 9 & SECTION 10

POINT OF APPROPRIATION LOCATED IN: TAX LOT 1300 OF CLACKAMAS CO. ASSESSORS MAP
 WATER USE IN: TAX LOT 1300 OF CLACKAMAS CO. ASSESSORS MAP
 TAX LOT 1200 OF CLACKAMAS CO. ASSESSORS MAP
 TAX LOT 1400 OF CLACKAMAS CO. ASSESSORS MAP

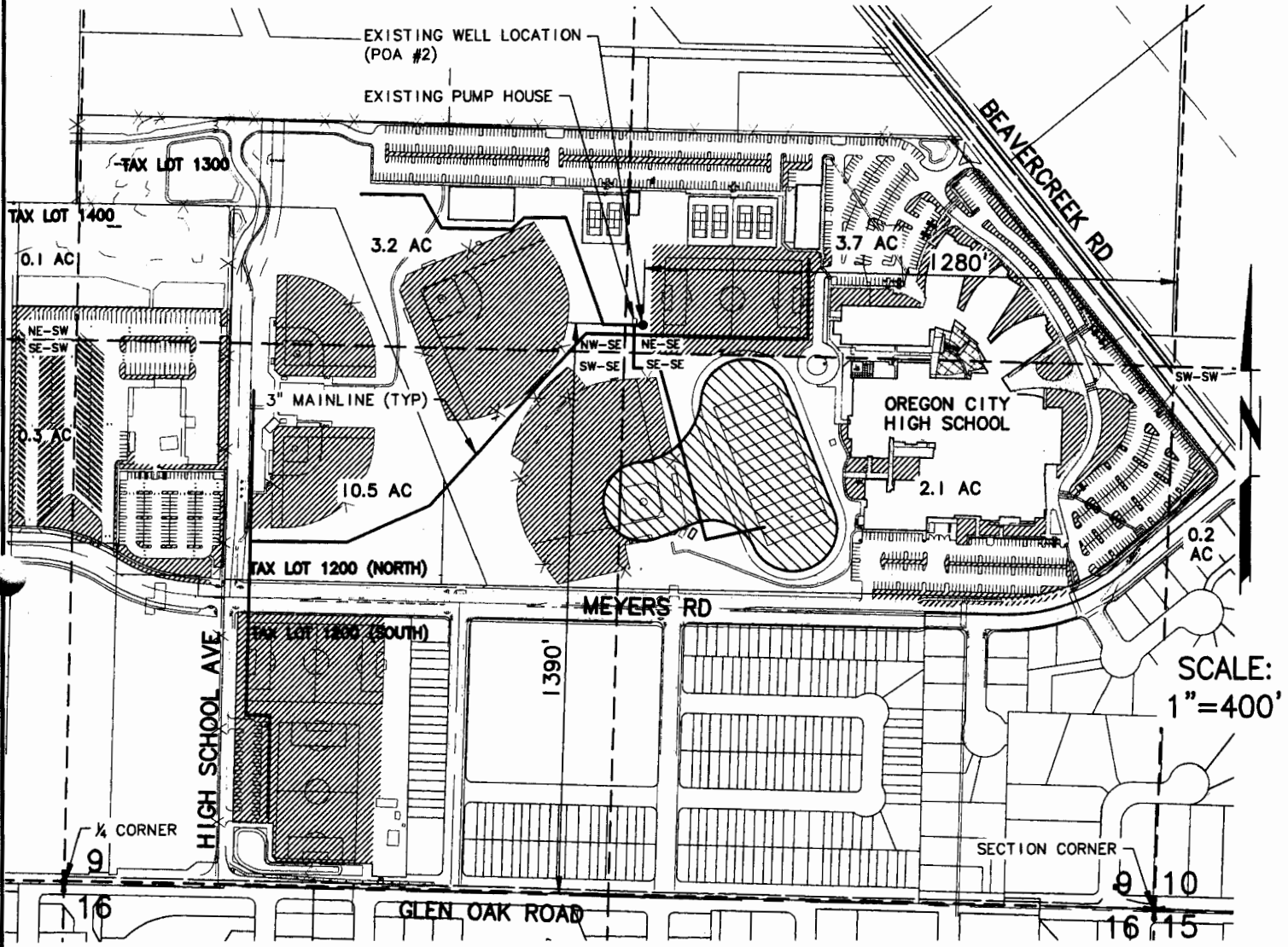



SCALE:
1"=400'

PROPOSED PLACE OF USE AND POINT OF APPROPRIATION

IN THE NAME OF

OREGON CITY SCHOOL
DISTRICT NO. 62

JANUARY 2016

-  PROPOSED PLACE OF USE
20.1 AC
-  PLACE OF USE AUTHORIZED
BY CERTIFICATE NO. 55078
3.7 AC

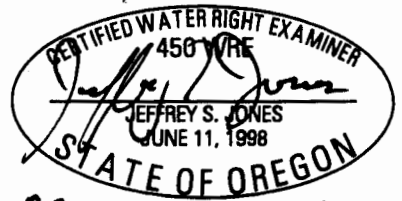

RENEW: 6.30.17

NOTE: THE PURPOSE OF THIS MAP IS TO IDENTIFY THE LOCATION OF THE WATER RIGHT. IT IS NOT INTENDED TO PROVIDE INFORMATION RELATIVE TO THE LOCATION OF PROPERTY OWNERSHIP BOUNDARY LINES.

G:\PDX_Projects\15\1707 - Oregon City High School W R Transfer\CAD\Figures\15-1707-401-OR-EXISTING PLACE OF USE.dwg Layout 1/28/16 09:09 (DKT)

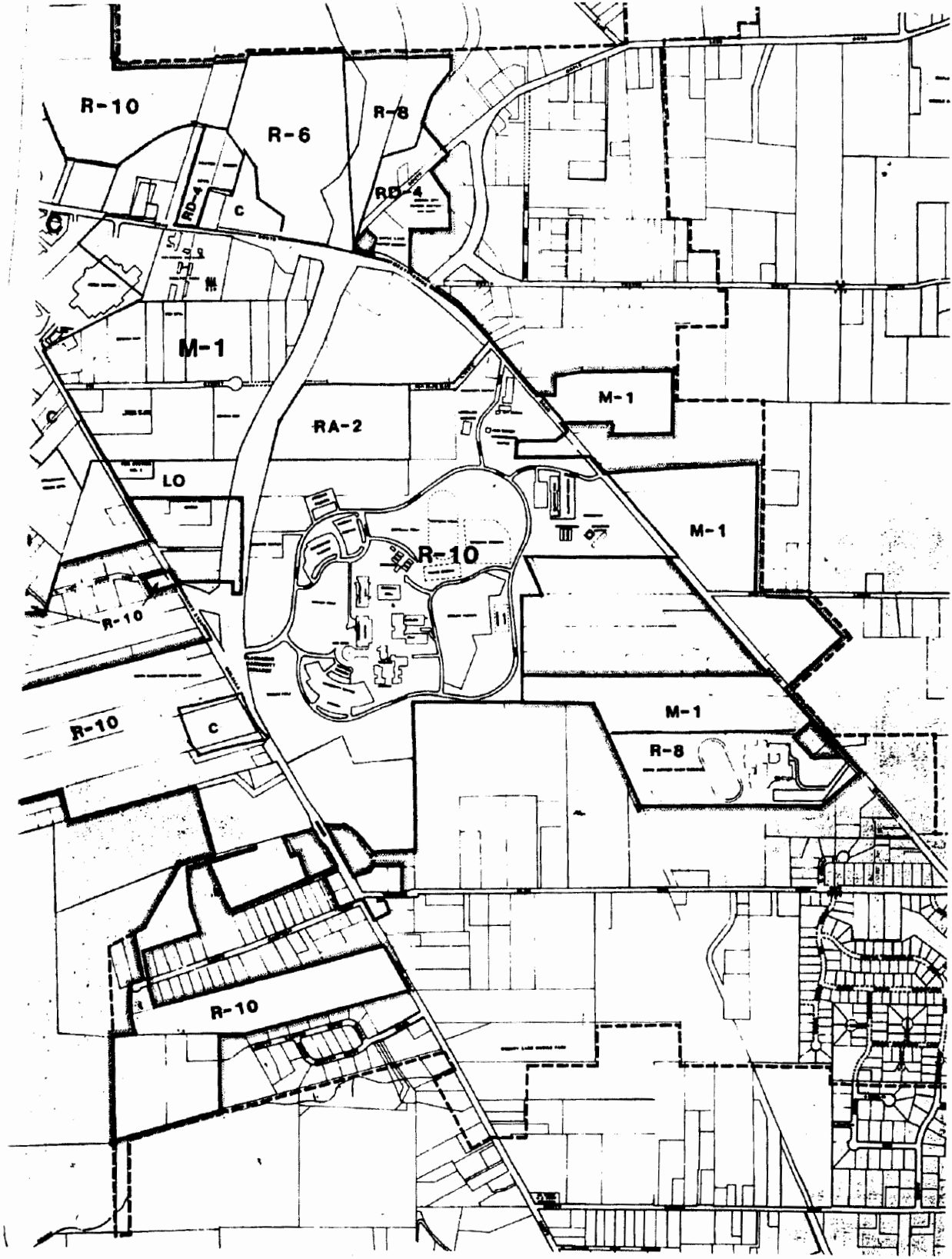

T. 3S., R. 2E., W.M.

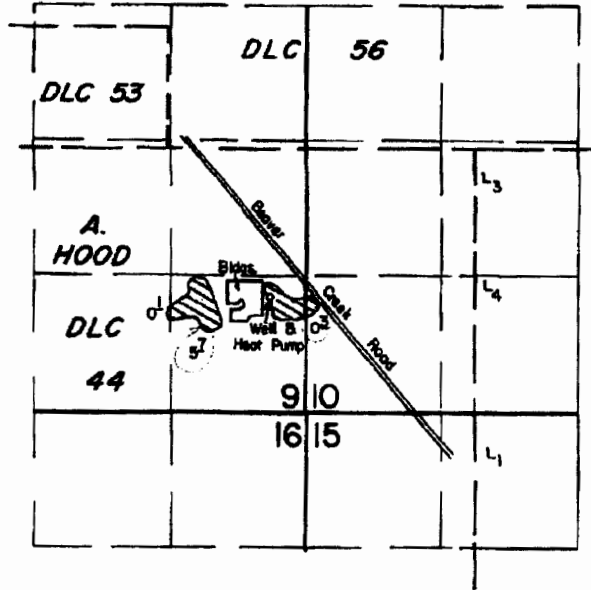

Well Loc. : 1110' N. & 360' W. from SE Cor. Sec. 9.

Scale : 1" = 1320'

FINAL PROOF SURVEY
UNDER

Application No. G-6906. Permit No. G-6685....
IN NAME OF

OREGON CITY PUBLIC SCHOOL DISTRICT NO. 62

Surveyed AUG 23 1985, by T. Warren.....