

Groundwater Application for Jared Watters for 4.26 Acres of Nursery Uses in NE/SE 35S-2W-13-tax lot 901

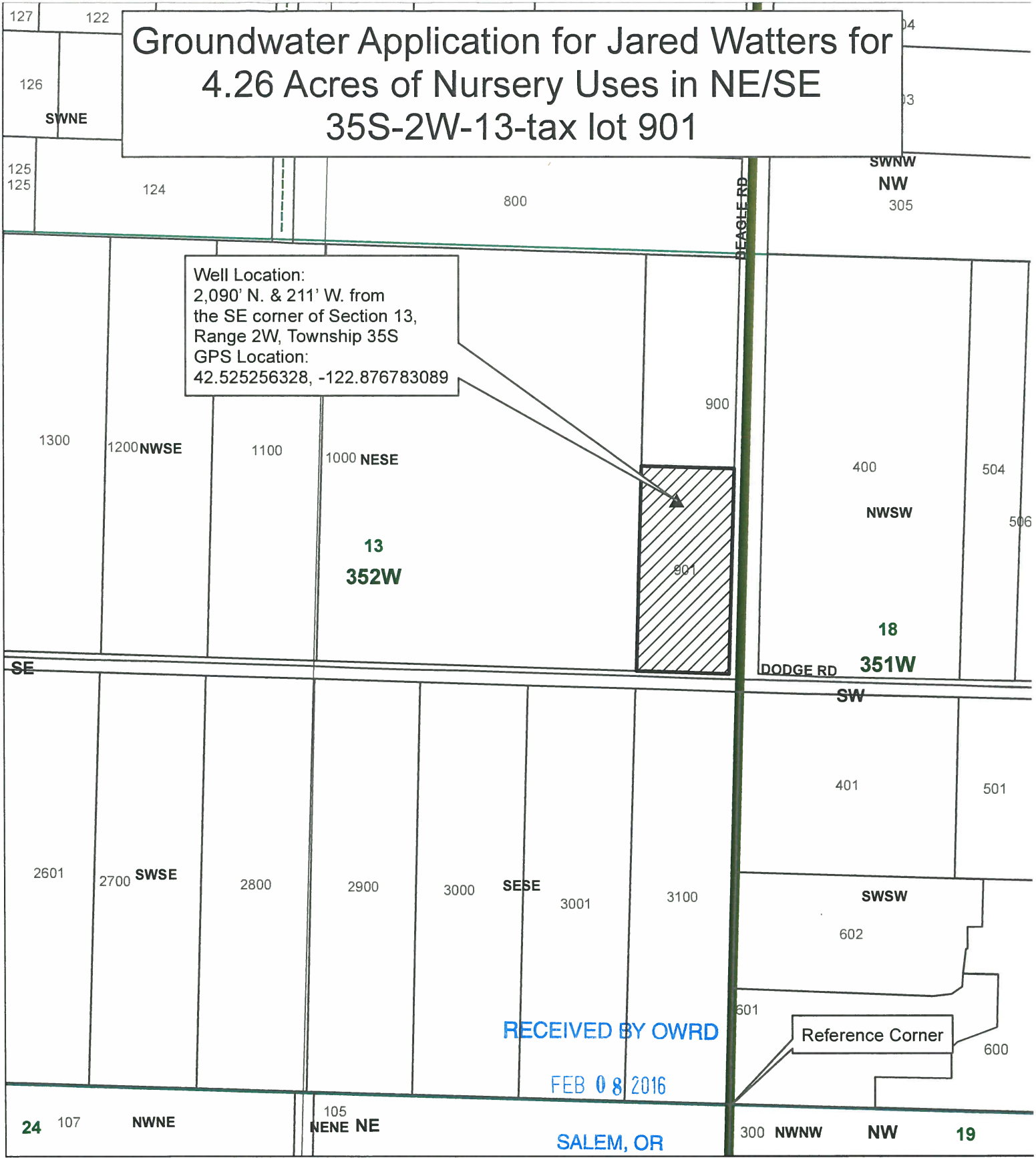

- Legend**
- ▲ Well Location
 - ▨ Place of Use
 - ▭ Taxlot 901
 - ▭ Taxlots

- ▭ Townships
- ▭ Sections
- ▭ Quarter Sections
- ▭ Quarter Quarter Sections

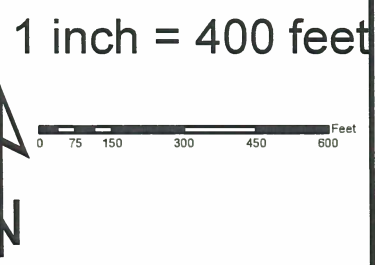

**JACKSON COUNTY
WATERMASTER**

Prepared by Travis Kelly

This map is based on a digital database compiled by Jackson County from a variety of sources. Jackson County cannot accept responsibility for errors, omissions, or positional accuracy. There are no warranties, expressed or implied.

Date: 02/05/2016: 35S-2W-13-tax lot 901 Jared Watters.mxd; kellytn

G-18263

Jared Watters 2983 Beagle Rd White City, OR 97503

FOR ASSESSMENT AND TAXATION ONLY

SECTION 13, T.35S., R.2W., W.M.
JACKSON COUNTY
1" = 400'

35 2W 13

T.L. #901

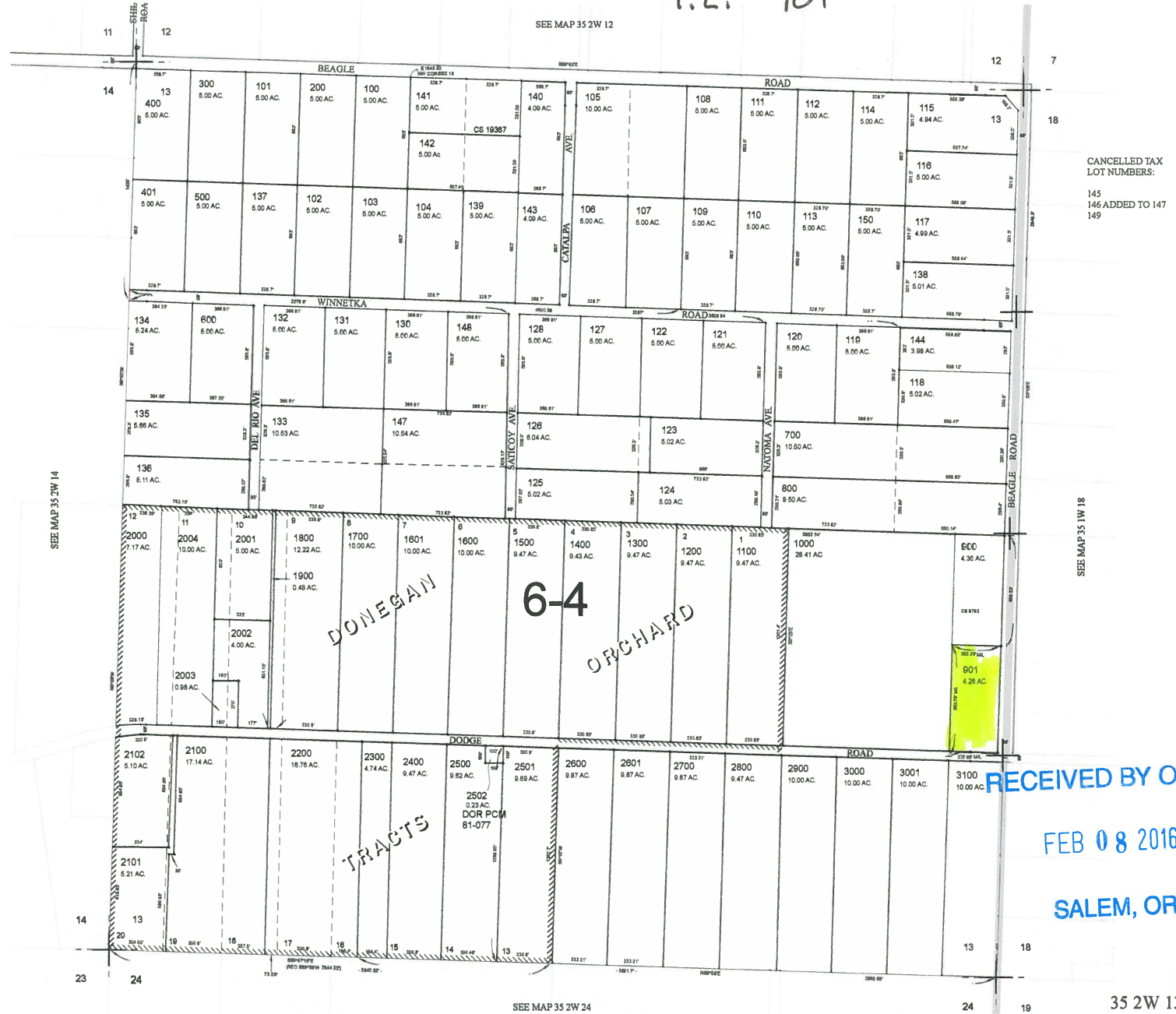

CANCELLED TAX LOT NUMBERS:
145
146 ADDED TO 147
149

RECEIVED BY OWRI

FEB 08 2016

SALEM, OR

6-10-16

35 2W 13

DOR CONVERSION MAY 11, 2000
REV DECEMBER 16, 2013