

RECEIVED

FEB 16 2016

MONTECUCCO FARMS, LLC
4015 N. Locust Street
Canby, Oregon 97013

GROUND WATER APPLICATION _____

WATER RESOURCES DEPT
SALEM, OREGON

Township 3 South, Range 1 East

Scale 1" = 1320'

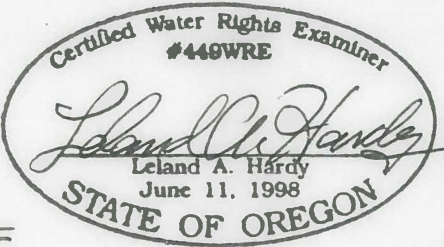

RENEWAL DATE: 6/6/2017

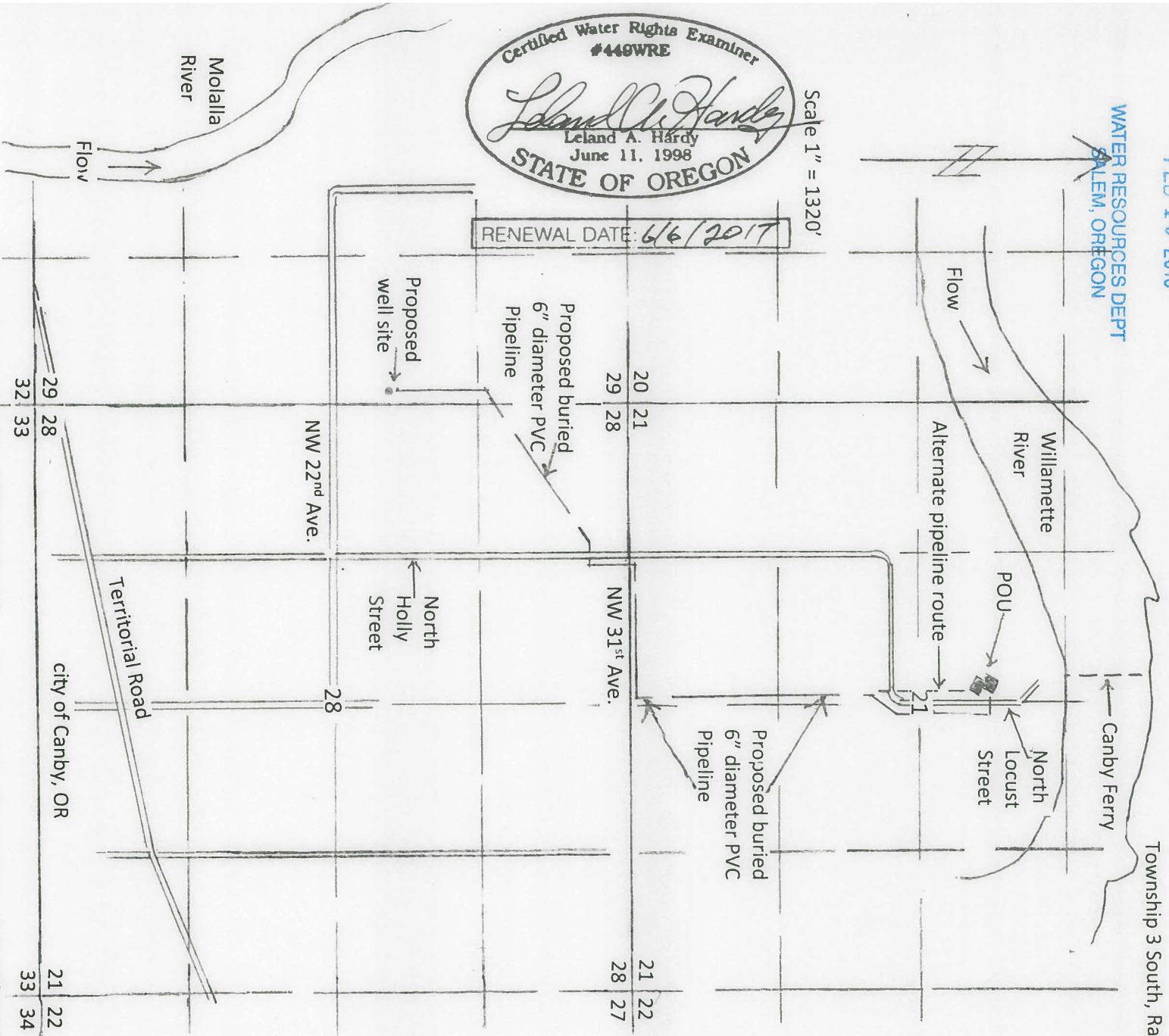

The proposed well site is 500' North and 100' West of East 1/4 corner Section 29

This map is for the purpose of identifying the location of water rights only and is not intended to provide legal dimensions or location of property ownership lines.

G-18266

RECEIVED

FEB 16 2016

WATER RESOURCES DEPT
SALEM, OREGON

TAX LOTS AFFECTED
BY
MONTECUCCO FARMS, LLC
4015 N. Locust Street
Canby, Oregon 97013

GROUND WATER APPLICATION



Scale 1" = 1320'

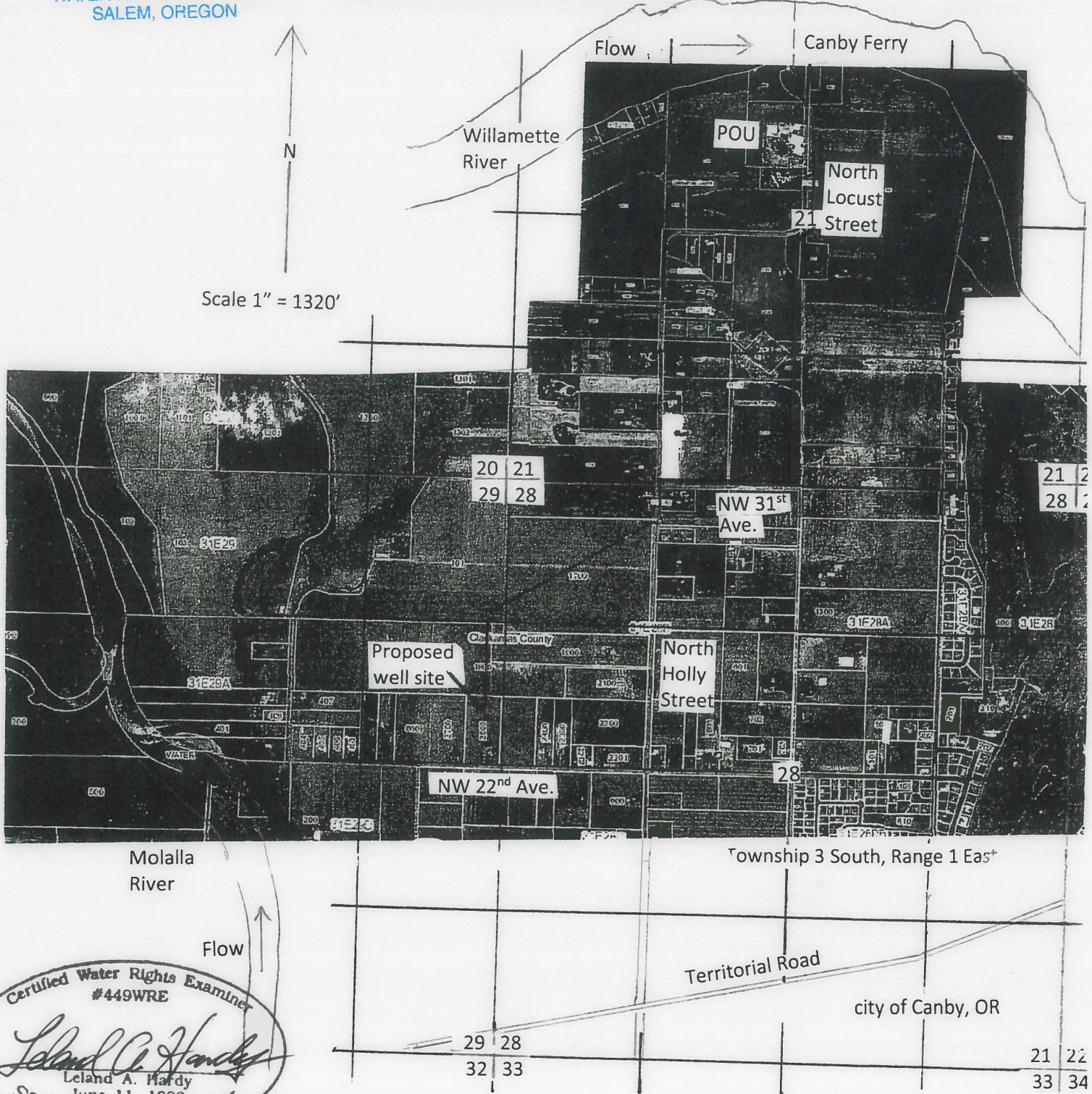

Certified Water Rights Examiner
#449WRE
Leland A. Hardy
Leland A. Hardy
June 11, 1998
STATE OF OREGON

The proposed well site is 500' North and 100' West of East 1/4 corner Section 29

RENEWAL DATE: 6/6/2017

This map is for the purpose of identifying the location of water rights only and is not intended to provide leg dimensions or location of property ownership lines.

MONTECUCCO FARMS, LLC
4015 N. Locust Street
Canby, Oregon 97013

RECEIVED

FEB 16 2016

GROUND WATER APPLICATION _____

Township 3 South, Range 1 East

WATER RESOURCES DEPT
SALEM, OREGON

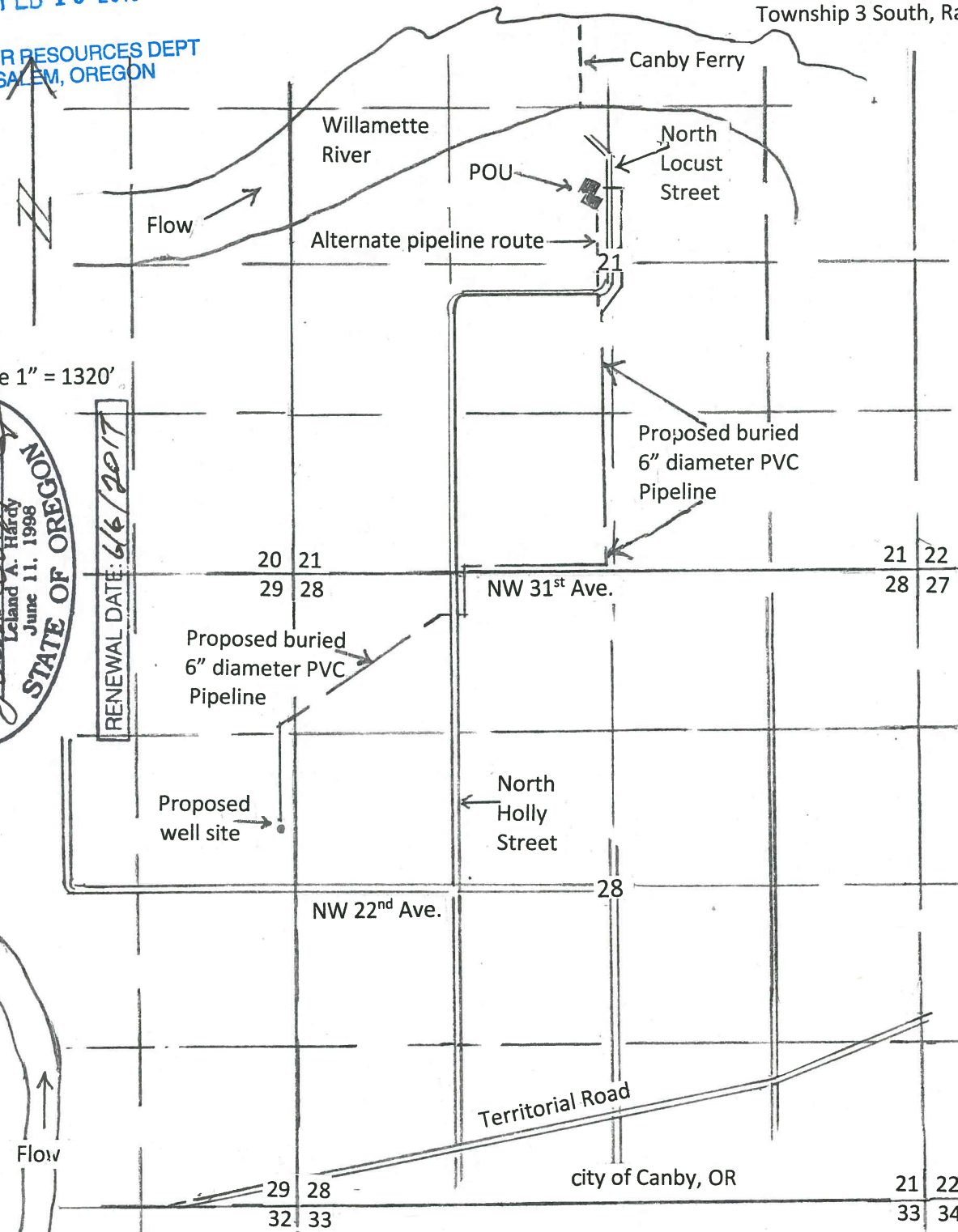

Scale 1" = 1320'

Renewal Date: 6/6/2017

Central Water Rights Examiner
#449WRE
Leland A. Hardy
June 11, 1998
STATE OF OREGON

The proposed well site is 500' North and 100' West of East ¼ corner Section 29

This map is for the purpose of identifying the location of water rights only and is not intended to provide legal dimensions or location of property ownership lines.

G-18266

TAX LOTS AFFECTED
BY
MONTECUCCO FARMS, LLC
4015 N. Locust Street
Canby, Oregon 97013

RECEIVED

FEB 16 2016

WATER RESOURCES DEPT
SALEM, OREGON

GROUND WATER APPLICATION

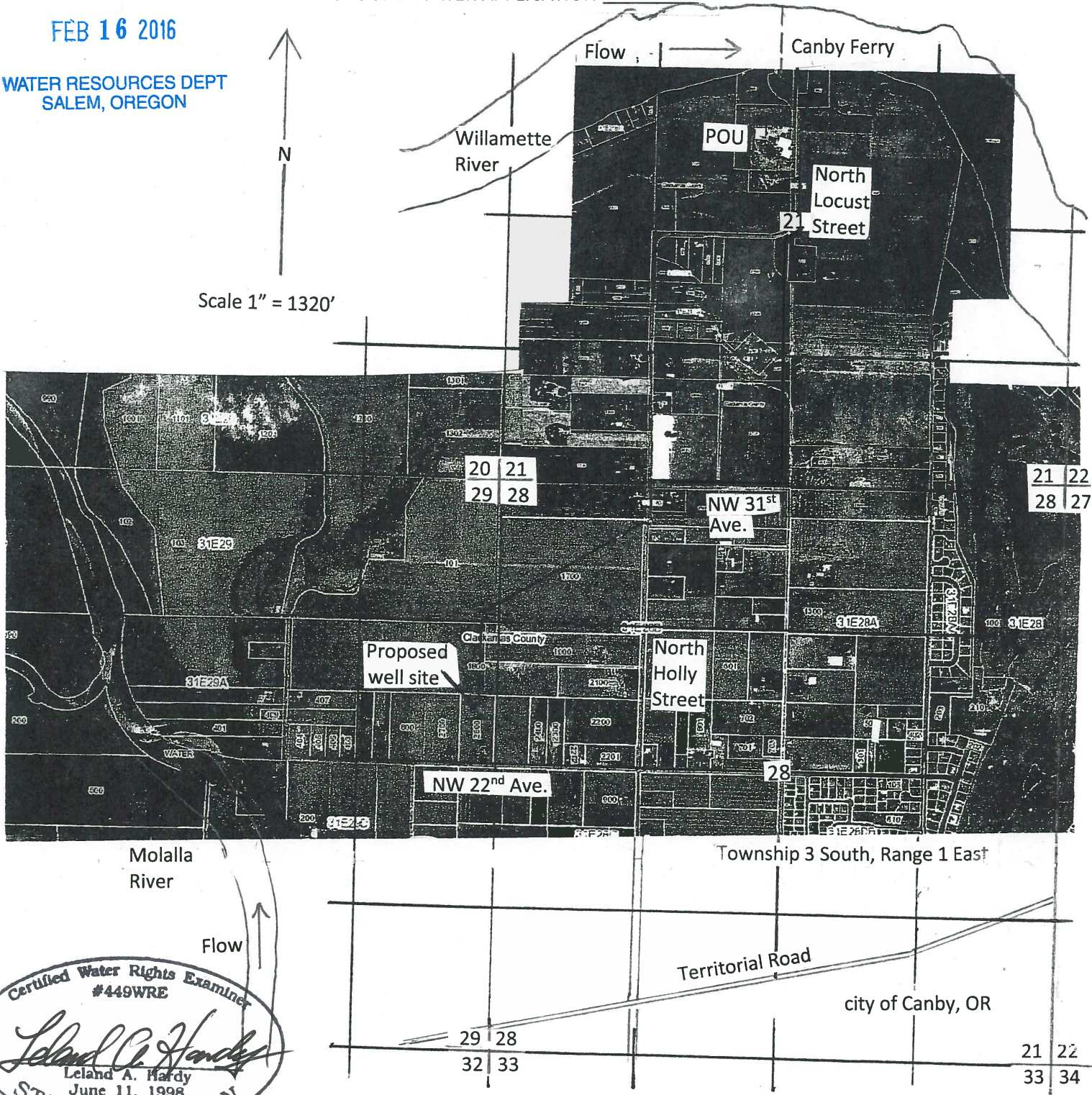
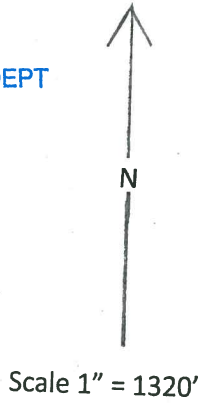

Certified Water Rights Examiner
#449WRE
Leland A. Hardy
Leland A. Hardy
June 11, 1998
STATE OF OREGON

The proposed well site is 500' North and 100' West of East ¼ corner Section 29

RENEWAL DATE: 6/6/2017

This map is for the purpose of identifying the location of water rights only and is not intended to provide legal dimensions or location of property ownership lines.

G-18266



Google earth

feet
meters

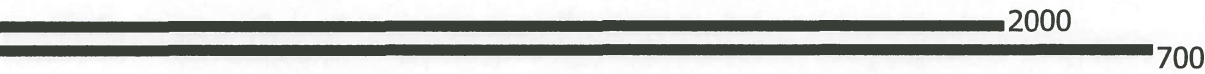

1" = 385'



GA-18266



Google earth

feet
meters

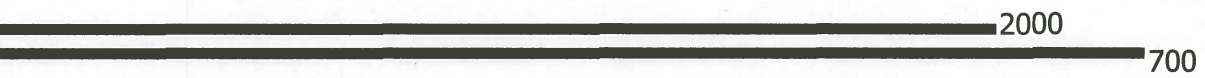

G-18266



Google earth

feet
meters

