

5-0877

SHOWING SUBDIVISIONS OF A PART OF THE N. CURRY ESTATE

Superseded IN

SECTIONS 31 & 32 T. 26 S. R. 6 W. SECTIONS 58, 61, 71, 5 R. 6 W. W. M.

DOUGLAS Co. ORE.

As Surveyed and Platted for The N. Curry Estate
By Surveyor E. Summers Office of F.C. Frear Co Surv.

1920

Scale 1" = 400'

Application No. 58358

Permit No.

RECEIVED
APR 20 1979
WATER RESOURCES DEPT.
SALEM, OREGON



SE 1/4 SW 1/4

RECEIVED

FEB 22 1979

WATER RESOURCES DEPT.
SALEM, OREGON

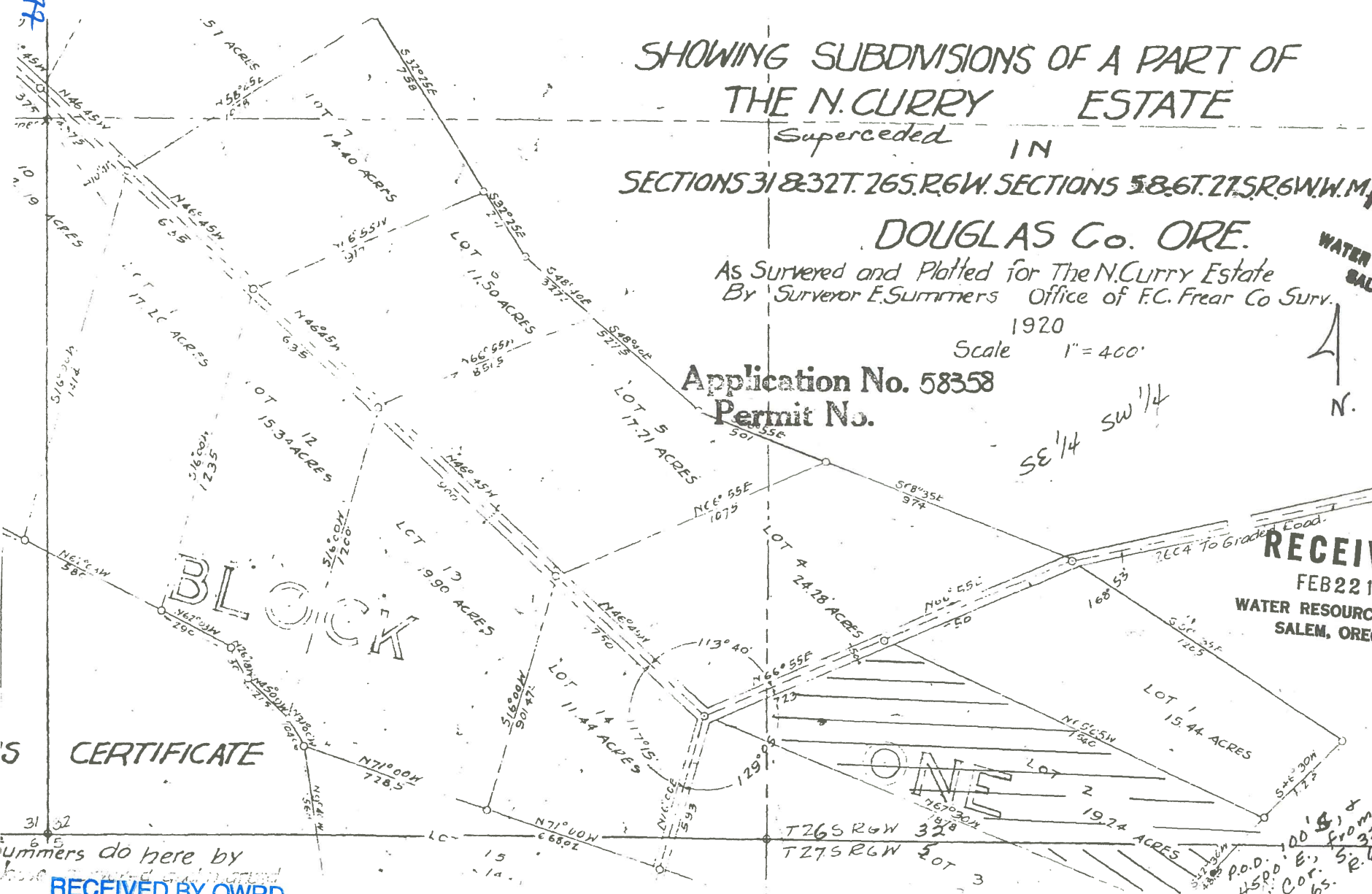

CERTIFICATE

ummers do here by
RECEIVED BY OWRD

FEB 10 2016

SALEM, OR

P.O.D. 100' & from
4500' E. of 32
Cor. 52.6
265.

Water Right Application Map
David and Blanca Helbock
Sections 5 & 32 T.26S. R.6W. W.M.
Douglas County
Scale 1" = 400'

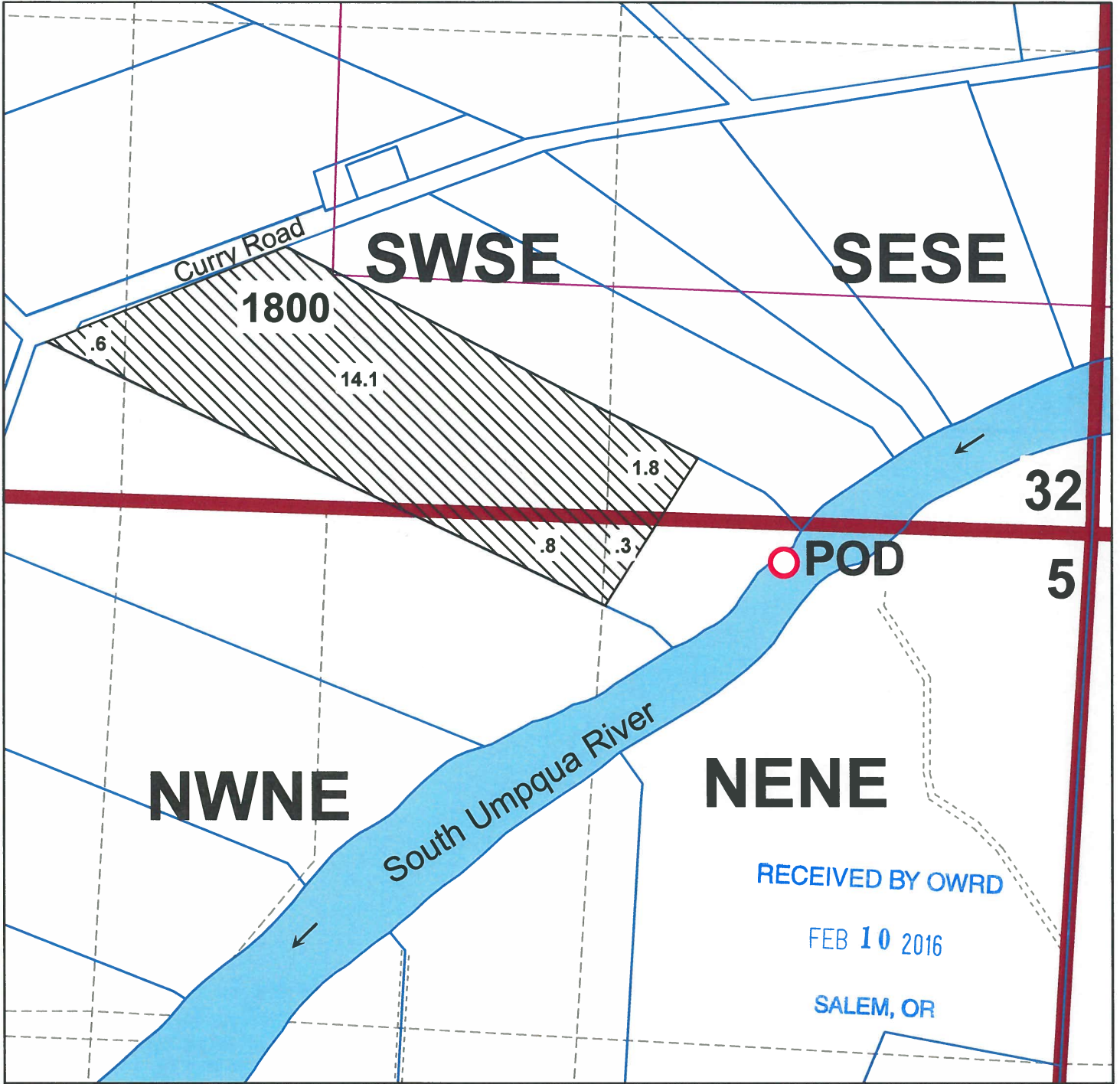
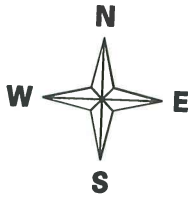

Point of Diversion is 100 ft. South and 850 ft. West from the NE quarter corner of Section 5.

**Application map for Supplemental Galesville Stored Water
(Primary Permit 44074)**

S-88177