

APPLICATION MAP

FOR: KENNERLY RANCHES, LLC
 BY: NATHAN R. REED, CWRE
 T28S, R6W, W.M. SECTION 29, 30

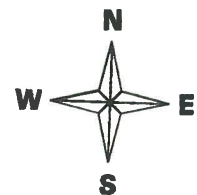

SCALE: 1" = 400'

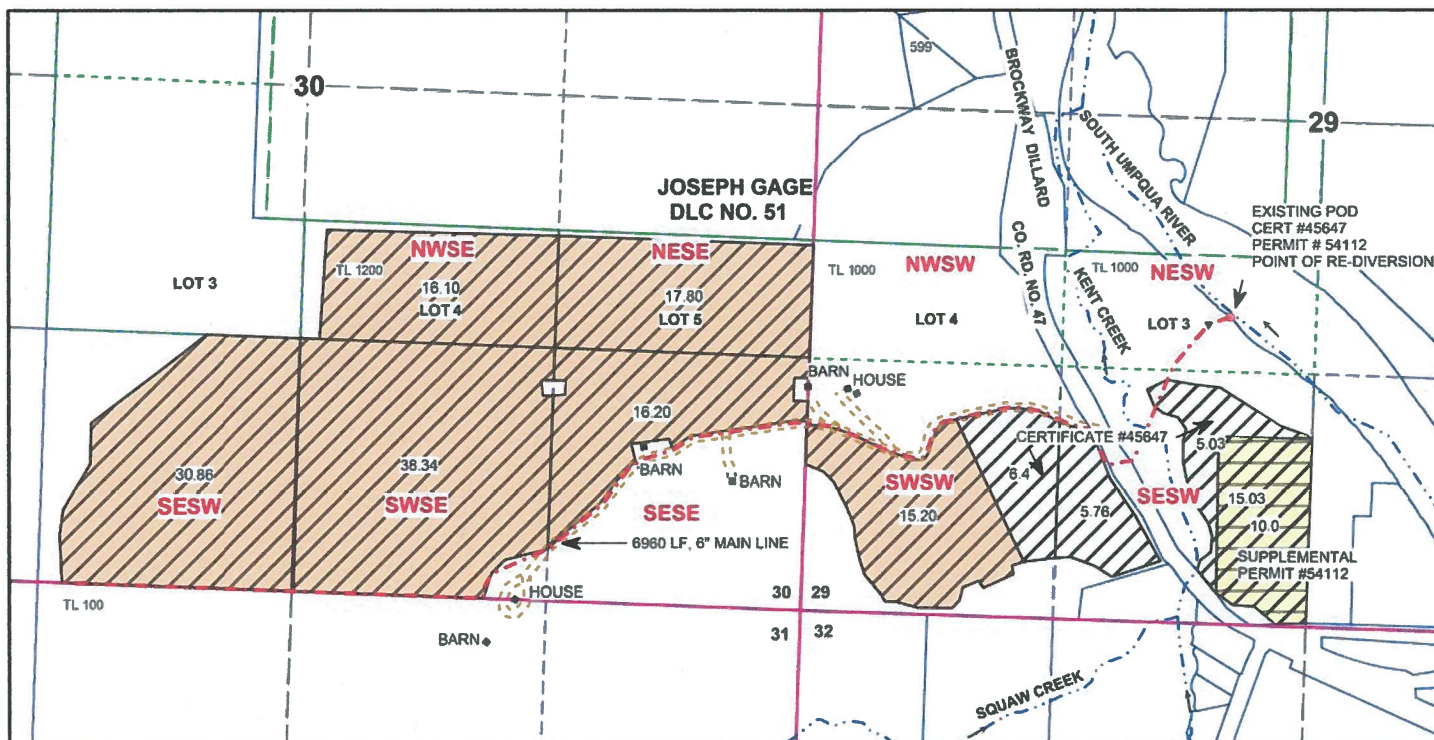

SCALE: 1" = 1000'

ORIGINAL POD AND POINT OF RE-DIVERSION: NESW, SECTION 29, T28S, R6W, W.M.;
 1,000 FEET SOUTH AND 550 FEET WEST OF C1/4 CORNER, SECTION 29

MAP PREPARED FOR:
 KENNERLY RANCHES, LLC
 PO BOX 730
 ROSEBURG, OR 97470

RECEIVED BY OWRD

FEB 16 2016

SALEM, OR

Legend

- | | | | | | |
|-----|------------|------------------|-----------|--------------------|--|
| ○ | POD | □ (dashed green) | DLC | □ (white) | Parcels |
| ▼ | PUMP | □ (pink) | Section | ▨ (diagonal lines) | Primary, Certificate #45647, 27.2 Ac, Priority 4-10-74 |
| --- | Pipeline | --- | Quarter | ▨ (yellow) | Supplemental, Permit #54112, 10.0 Ac, Priority 6-19-03 |
| → | Flow Arrow | --- | Sixteenth | ▨ (diagonal lines) | Stored Water Primary, 134.5 Ac |
| --- | Gov Lot | | | | |

THE PURPOSE OF THIS MAP IS TO IDENTIFY THE LOCATION OF THE WATER RIGHT. IT IS NOT INTENDED TO PROVIDE INFORMATION RELATIVE TO THE LOCATION OF PROPERTY OWNERSHIP BOUNDARY LINES.

MAP PREPARED BY:
 NATHAN R. REED, P.E., CWRE
 1113 SE CASS AV
 ROSEBURG, OR 97470

S-28179