

T40 S R8W Southeast Quarter Section 4

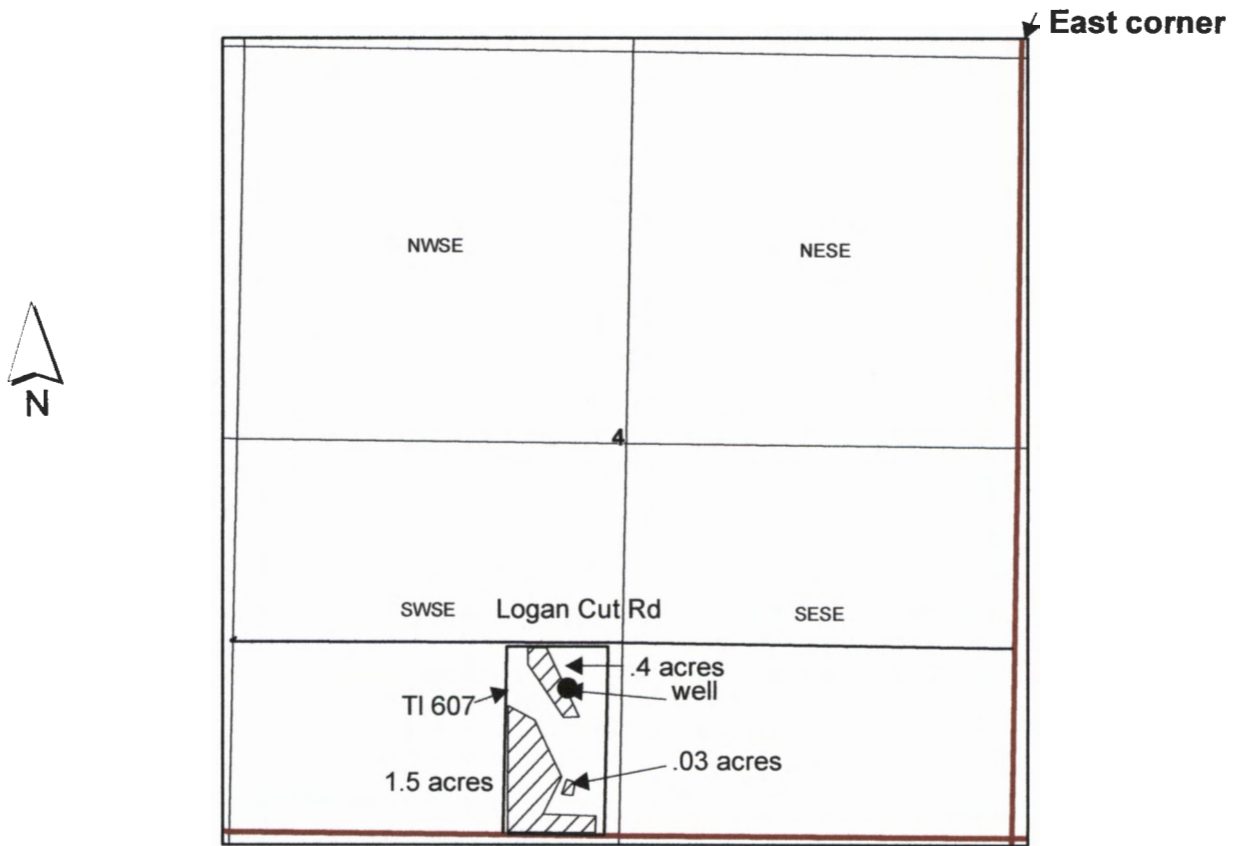

1 inch = 660 feet

The well is located approximately 2154 ft south and 1501 ft west from the east corner of section 4, according to the landowner.

RECEIVED BY OWRD

JAN 28 2016

SALEM, OR

G-18246

**STATE OF OREGON
WELL LOCATION MAP**

This map is supplemental to the WATER SUPPLY WELL REPORT

Oregon Water Resources Department

725 Summer St NE, Salem OR 97301
(503)986-0900



LOCATION OF WELL

Latitude: 42.11218 Datum: WGS84

Longitude: -123.647366

Township/Range/Section/Quarter-Quarter Section:

WM 40S 8W 4 SWSE

Address of Well:

655 LOGAN CUT

CAVE JUNCTION, OR 97523
Revised: 655 Logan Cut Dr., Cave Junction

RECEIVED BY OWRD

JAN 28 2016

SALEM, OR

Well Label: L120468

Well Log: JOSE 59710

Printed: January 20, 2016

DISCLAIMER: This map is intended to represent the approximate location of the exempt use well provided by the land owner. It is not intended to be construed as survey accurate in any manner.

Provided by landowner



G-19246